"All the News That's Fit to Print."

The New York Times.

THE WEATHER
Showers, followed by clearing; cooler today; Thursday fair.
Temperature yesterday—Max. 76, min. 61.
☞ For full weather report see Page 21

VOL. LXXII....No. 23,951. NEW YORK, WEDNESDAY, AUGUST 22, 1923. TWO CENTS In Greater New York | THREE CENTS Within 200 Miles | FOUR CENTS Elsewhere

POINCARE PROPOSES REPARATION PLAN IN NOTE TO BRITAIN

Interallied Companies to Operate Rhine Railroads and Part of Ruhr Mines.

CUSTOMS DUES FOR ALLIES

Germany Also to Hand Over 26 Per Cent. on Value of All Exports.

AND GIVE PAYMENTS IN KIND

She Would Get Moratorium on Cash Indemnity With Progressive Troop Withdrawal.

By EDWIN L. JAMES.

Copyright, 1923, by The New York Times Company.
Special Cable to THE NEW YORK TIMES.

PARIS, Aug. 21.—Premier Poincaré's reply to Prime Minister Baldwin's reparations note was handed to the British Ambassador today. It will be made public tomorrow.

The French Premier's note contains three parts: First, a justification of the French reparations program; second, a reply to the British Prime Minister's argument against the legality of the Ruhr occupation and in favor of an international commission to fix Germany's capacity for payment, and third, a statement of the French idea of how Germany can be made to pay.

The first part of the note contains nothing new, it being a reiteration of Germany's failure to pay, of France's having to pay instead and of French lack of faith in the good-will of Germany. The second part is a jurist's defense of his case, citing the Treaty of Versailles and recalling former allied threats to Germany as justification of the Ruhr occupation and stating that France rejects an international commission as impracticable in general because no one can tell now what Germany may be able to pay ten years hence, and as dangerous in particular because France, with the predominating interest, would not have the predominating vote.

On this count M. Poincaré repeats the sense of his statement to Lord Curzon on June 13: "We shall not accept to place ourselves in the hands of experts who will see the matter only from the financial point of view and will declare that, the German treasury being empty, the Reich can pay nothing."

Gold Payment France Demands.

While the first two parts of the note offer no step to a solution of the difficulties between England and France, in the third part M. Poincaré, profiting by the English statement that what Great Britain wanted out of the Allies and Germany was the equivalent of 14,200,000,000 gold marks to pay America, sets forth what France wants, namely, 26,000,000,000 gold marks for reconstruction, plus what she must pay America, and arrives at the conclusion that the German reparation total must be fixed in the neighborhood of 50,000,000,000 gold marks, present value, plus whatever balance England may demand of France, Italy and Belgium to make up her 14,000,000,000 after receiving 11,000,000,000 as her 22 per cent. share of 50,000,000,000.

M. Poincaré's note states that France will permit no discussion whatever of the 26,000,000,000 item, which equals her 52 per cent. share of 50,000,000,000, and that inasmuch as what she needs in addition depends most largely on Washington there is no need for any committee of experts to fix any total.

As for occupation of the Ruhr, M. Poincaré says that he is willing to discuss with the Allies a system of progressive evacuation of the occupied territory by a definite step based on payments by Germany "as the German Government proceeded in 1871."

As the French intended invisible civilian occupation to collect taxes when they entered the Ruhr and inasmuch as severe occupation was made necessary by German resistance, M. Poincaré says that when resistance ceases the occupation will revert to its original character, workmen can go back to their tasks, expelled officials may return and the cordon between the Ruhr and Germany will be withdrawn. As for details of the withdrawal of the soldiers, that will depend on the behavior of the Germans.

How Payments Can Be Raised.

The French Premier then sets forth how he believes money may be had from Germany in the near future pending reestablishment of her ability to make direct money payments. His plan consists of five points:

1. The railroads on the left bank of the Rhine will be turned over to a company in which will participate France, Belgium, England and Rhinelanders.

2. Part of the coal mines of the Ruhr, including those owned by the German State, will be turned over to an interallied company.

3. Payments in kind will be resumed.

4. Germany shall fix all customs duties in gold and turn over the total to the Reparation Commission under allied supervision.

5. Germany will in addition debit 26 per cent. on the value of all exports, as she promised to do in accepting the 1921 schedule, and this 26 per cent., levied on exports in money of the purchasing country, shall be turned over to the Reparation Commission. As for all foreign export of products from the Ruhr this 26 per cent. is to be levied and collected by the occupying authorities.

M. Poincaré accepts the principle of a moratorium for cash payments, and is willing to discuss details with the Allies.

Continued on Page Three.

HOTEL ST. GEORGE, Brooklyn's Largest—Summer rates: 4 min. Wall St., 15 Times Sq. Interboro (Clark) Subway to door.—Advt.

Oklahoma Governor Warns Of Restriction on Oil

OKLAHOMA CITY, Aug. 21.—Wastage of Oklahoma's oil wealth by having it thrown at a loss on a market temporarily flooded from other sources will not be permitted by the State Government, Governor Walton announces.

"The influence and authority of the State will be exercised to force conservation of its petroleum supplies," the Governor said, "and neither individual producers nor purchasing companies will be permitted to encourage, engage in or abet wasteful and uneconomic methods of production of oil, or the marketing of its products."

Governor Walton said that there were 60,000 oil wells in Oklahoma, averaging less than ten barrels each day, while in the new fields of California one pool alone, by natural flow, yielded temporarily 1,800 barrels daily.

REPORT HAVENSTEIN OUT OF REICHSBANK

London Hears of His Resignation as President in Dispatch from Berlin.

NEW REQUISITION MEASURE

Cabinet to Raise Defense Fund from Banks, Industrialists and Commercial Concerns.

LONDON, Aug. 21.—A dispatch to the Central News from Berlin says Rudolf Havenstein, President of the Reichsbank, has resigned.

Reuter's Berlin correspondent in a dispatch tonight credits Socialist parliamentary quarters with the statement that Rudolf Havenstein will resign shortly as head of the German Reichsbank. Havenstein is said to have been summoned to meet President Ebert and Chancellor Stresemann.

BERLIN, Aug. 21 (Associated Press).—Germany's industrialists, commercial organizations and banks will be immediately called upon to state under oath the amount of foreign currencies in their possession so as to enable the Government to requisition a certain percentage for the purpose of creating a national defense fund. With this money the Government will endeavor to put a prop under the tumbling mark and establish a fund for food purchases abroad.

This emergency program was agreed upon at an extraordinary session of the Cabinet last night, continuing into the early hours of this morning. President Ebert, Chancellor Stresemann and the entire ministry are convinced that nothing short of dictatorial measures will save the internal situation, which is now fast careening not only because of the mark's further collapse, but chiefly because of the utter chaos prevailing in all lines as a result of the introduction of "gold mark" wages and prices, completely upsetting the conditions of production and retailing.

With German coal selling at a heavy advance over the prevailing prices for the English product, many of the smaller industrial plants are threatened with closure, as the depreciated mark is also barring them from replenishing their stocks of raw materials or purchasing English coal. Many plants are already operating with half shifts, and the situation is drifting to a point where unemployment on a large scale seems inevitable.

Pressure Used by Socialists.

For several weeks there have been insistent demands by the United Socialists for the retirement of Herr Havenstein as President of the Reichsbank and of the managing directors of the institution on the ground that they had failed to devise financial reform measures which, the Socialists believe, would have prevented the mark's collapse.

Vorwärts, the Socialist organ, on Aug. 17 declared it was intolerable that the Reichsbank administration methods could be pursued and persons allowed to remain in office "in the face of the distrust of almost the entire Reichstag and wide circles of the German people."

It added that unless Havenstein and Otto von Glasenapp, Vice Presidedt of the Reichsbank, tendered their resignations within three days the Social Democratic Party would demand the immediate convening of the Reichstag to deal with the matter.

Herr Havenstein has been head of the Reichsbank since 1908.

COOLIDGE REJECTS MERCHANTS' APPEAL TO ACT ON EUROPE

Reports of Observers Convince Him Intervention Now Would Do No Good.

STANDS BY HARDING PLAN

Anxious for Reparations Settlement, but Reluctant to Offer Suggestions.

SILENT ON WORLD COURT

Washington Expects the President to Recognize the Mexican Government Soon.

Special to The New York Times.

WASHINGTON, Aug. 21. — President Coolidge is convinced that the American policy of non-intervention in the affairs of Europe has been vindicated and it is the plan of the Administration to continue the Harding policy of isolation, so far as the existing troubles of Europe are concerned. This statement was made today by a White House spokesman, who declared that the reports of American observers which have been placed before the President have convinced him that nothing has happened in Europe to justify a change in the Harding policies.

The reports of these observers indicate, it was stated, that nothing could be gained at this time by a deviation from the policy of non-interference mapped out by Mr. Harding. All of President Coolidge's information tends to convince him that the United States could have accomplished little or nothing toward a solution of the present difficult situation in Europe, and there is some reason to believe harm might have resulted from any "medding" policy such as was advocated in certain quarters.

President Coolidge is anxious to see a solution of the European tangle. He believes a settlement of the reparations question is absolutely necessary to the best interests and prosperity not only of European countries, but of the United States. He is reluctant, however, to make suggestions unless there is something to indicate that suggestions will be acceptable.

He has indicated, however, that this Government would be quickly responsive to any appeal which would be acceptable to the interested parties, and which would be in keeping with the general principles laid down by Administration leaders.

Differs From Chamber of Commerce.

The President's spokesman said that Mr. Coolidge had welcomed the opportunity to confer with Julius H. Barnes, A. C. Bedford and other prominent members of the Chamber of Commerce of the United States, who informed him yesterday that in the opinion of the chamber the United States should aid Europe and that this assistance should not be delayed. However, it was made plain that the President does not share the views of the spokesmen for the Chamber of Commerce so far as those views relate to the European problem.

While it is the general opinion that President Coolidge will favor American membership in the World Court, nothing has come from official Administration circles to date to indicate his attitude in that matter. It is a matter of comment that none of his spokesmen has seen fit, so far, to mention the World Court. This silence, it goes without saying, has delighted the irreconcilables, who are still hoping that in the end the President will permit the Court issue to be consigned to a peaceful death in the files of the Senate Committee on Foreign Relations.

As for the Mexican problem, the early solution of which apparently is in sight, it was said at the White House that the President expects to receive soon from the State Department recommendations on the report submitted to him and to Secretary of States Hughes yesterday by Charles Beecher Warren and John Barton Payne, the American Commissioners, who had just returned from their conference in Mexico City with the Mexican Commissioners. The President then will act on these recommendations as to the question of recognition of the Obregon Government.

Despite the fact that neither at the White House nor at the State Department was official confirmation obtained of published reports that President Coolidge already has approved the recommendations of Messrs. Warren and

Continued on Page Three.

John A. Stewart Passes 101st Birthday; Bankers Congratulate Their Patriarch

John A. Stewart, Chairman of the Board of Directors of the United States Trust Company, yesterday was busy reading messages of congratulations from his friends in the banking community of the country on the occasion of the 101st anniversary of his birth.

From 1853 to 1902, Mr. Stewart was President of the bank, except for two years during the Civil War, when at the call of President Lincoln he served as Assistant Treasurer of the United States. Since 1902 he has been Chairman of the board.

Associates of Mr. Stewart, at the bank said "he is still in fine shape." Up to two years ago, they said, Mr. Stewart made three trips a week by motor from his home in Morristown to the bank for the purpose of presiding at meetings of Directors. Of late, however, he has taken only a passive interest in the bank's affairs.

Mr. Stewart has been characterized as the patriarch of the American banking fraternity as he holds the record for continuous service in the handling of affairs of trust. He has been associated with many corporations throughout the country. Until a few years ago he was a Director of the Chicago, Milwaukee & St. Paul Railroad. On the day of the Wall Street explosion a few years ago, Mr. Stewart was at his desk, and was the only calm man in the office, said one of his staff members.

Friends said Mr. Stewart had but one desire last year, and that was to live to be 100. He passed the century mark Aug. 21, 1922, and yesterday friends described him as "still going strong" at 101. Mr. Stewart is the oldest living graduate of Columbia University, having completed his studies there in 1840.

WESTBOUND FLIERS LEAD IN MAIL TEST

New York-San Francisco Airplane Ahead of Schedule in 28-Hour Attempt.

EASTWARD MACHINE HALTS

Plane Bound for This City Turns Back Twice to Laramie, Wyo.

An airplane which left Curtiss Field, Mineola, at 11 A. M., yesterday, carrying mail for San Francisco, in the attempt to establish a twenty-eight-hour coast to coast service, arrived in Omaha from Chicago at 11 P. M., Central Standard Time (1 A. M. New York Time). After a short stop it proceeded westward. This machine is due in San Francisco at 4:15 P. M. today, Pacific time (8:15 New York time).

An airplane which left San Francisco with the mail for New York and is due at Mineola at 4:15 P. M. today, was delayed at Laramie, Wyo., after reaching there at 3 P. M. Mountain Time (6 P. M., New ork time), by weather conditions and lack of gasoline. After starting twice and returning the pilot got away on a third attempt at 10:15 P. M. Mountain Time (1:15 A. M., New York time), and headed for Cheyenne.

[illegible] ninety-one pounds of mail, consisting of more than 3,000 letters, special packages and greetings for the Mayor of San Francisco, Pilot C. Eugene Johnson took off from Curtiss Field, Mineola, at 11 o'clock yesterday morning, Eastern Standard Time, on his flight. Not more than fifty persons gathered to witness the start. With little formality, Johnson climbed into the cockpit of his de Haviland, and, with a roar from the Liberty motor as he raced down the field into the wind, he was off.

He circled the field and headed straight for Cleveland, the first stop.

More than 22,000 letters had been posted in the New York Post Office for the flight, but the authorities at Washington ordered most of them held up, to make room for the special packages and other mail to be picked up on the way.

Johnson, who on Monday was suffering from a bronchial attack and fever, said he felt fit for the trip.

West Bound Plane Leaves Omaha.

OMAHA, Aug. 21.—The westward bound transcontinental mail plane piloted by Dean Smith, arrived in Omaha at 11 P. M. (1 A. M. New York time), over a trail brilliantly blazed through the vast prairies of the central west. Smith's plane landed exactly forty-five minutes ahead of the schedule outlined for the flight.

Smith made a beautiful landing at the Fort Crook Field, circling it once and landing just as the big searchlight was shut off and the smaller lights were turned on. He was greeted by Paul Henderson, Second Assistant Postmaster General, and several aerial officers.

The pilot said he was in fine physical condition and that the visibility during the trip from Chicago to Omaha was clear. He kept his plane at an altitude of approximately 10,000 feet throughout the trip. The flight from New York to Omaha consumed 11 hours 59 minutes.

Smith said he flew through rain and low-hanging clouds until he reached Bryan, Ohio, after which he encountered clear air and strong cross winds, which enabled him to make up some of the lost time. He flew the 335 miles from Cleveland to Chicago in 3 hours 33 minutes.

Thirteen pouches of mail were taken on here in addition to the mail brought here from the East, the transfer being made in six minutes.

Pilot Jack Knight, veteran flier, took the air at 11:06 P. M. for the flight to Cheyennee, the last lap of the night flight.

Start on Westbound Night Flight.

CHICAGO, Aug. 21.—The westbound air mail plane, winging its way across the Continent and piloted by Art Smith arrived here at 6:50 o'clock (Central Standard Time), and departed at 6:56 o'clock with Dean Smith as pilot on its night trip to Cheyenne. The plane was five minutes behind schedule in arriving but had made up about fifteen minutes between Cleveland and Chicago. It left Chicago four minutes ahead of schedule.

The westbound plane entered the area of night travel between Chicago and Cheyenne when it left here at 6:56 P. M. (Central Standard Time), piloted by Smith, its companion, winging its way Eastward, was to pass it east of Cheyenne.

The day travel of the two planes, or in reality several planes, for planes and drivers were frequently changed, was little more eventful than the day mail flying that has long been in progress. The night flying between Chicago and Cheyenne, however, marked an innovation in the plan for continuous air mail service between San Francisco and New York.

The planes tonight are following what at their height seems a lighted pathway over the 885 miles of night flying of the 2,690-mile journey across the continent.

Eastbound Machine Leaves Laramie.

LARAMIE, Wyo., Aug. 21.—The San Francisco to New York air mail reached here at 3 P. M. Mountain Time, this

Continued on Page Three.

Ridgfield Parlor, Fri., Sept. 22nd, Today, New Summer Edition, New Tambourines Thos.—Advt.

HOMES SEARCHED FOR STOLEN BABY

Police Begin House-to-House Hunt for Clues to the Kidnapped McKenzie Child.

65 EXPERTS PUT ON CASE

Suggestions Made That Aid of Every Woman in the City Be Enlisted.

With the best detectives in the Police Department enlisted in the hunt for 3-months-old Lillian McKenzie, who was kidnapped from her carriage last Saturday afternoon in front of a store in West Eighteenth Street, near Sixth Avenue, Captain William Funston, in charge of the search, admitted last night that not the slightest clue had been obtained.

When no word of the child had been received at Police Headquarters yesterday forenoon, Chief Inspector Lahey called Inspector John D. Coughlin, head of the Detective Division, and Lieutenant Reynolds, who is the head of the School for Detectives in the old Elizabeth Street Station, to a conference. Lieutenant Reynolds explained that he had available for service under Captain Funston sixty-five detective sergeants who had been taking a special course in the apprehension of criminals, and he thought that these men could aid considerably in the effort to locate Little Lillian.

Chief Inspector Lahey then decided to disrupt the course and ordered Lieutenant Reynolds to assigne all of the detectives to report to Captain Funston for special assignment on the kidnaping case. Captain Funston previously had mapped out a scheme of combing every part of the city in which there was a possibility that the kidnapper was in hiding with the child.

When the detectives reported to Captain Funston he told them that it was a case requiring their individual ingenuity in bringing about an immediate solution and that as a matter of personal responsibility they should make every effort to recover the child, at least. He explained that the case was especially baffling because nobody had been found who could definitely describe the person or persons who had taken the child from the carriage while the mother with her six-year-old son were in the store.

Men Enter Into Hunt With Will.

When he called on the detectives to stick continuously to the hunt for a clue to the whereabouts of the child, even if it meant that they would have to go without sleep for stretches of twenty-four hours, it was reported each man declared that the matter of sleep would not be considered and that he would exert himself the utmost to return Lillian to her distressed parents, regardless of whether the arrest of the kidnapper or possible confederates would follow.

Captain Funston then turned over to several groups of the detectives addresses he had received by telephone within the preceding hour where neighbors had reported the presence of strangers with infants evidencing the need of special nursing care. The detectives jumped in automobiles and hurried to the addresses, but in each instance reported to Captain Funston soon after that the child either was too old to be the kidnapped Lillian or other evidence had been presented that they were on the wrong trail.

Captain Funston admitted that never before in the history of the Police Department of this city had such a concerted move been made in a kidnapping case, but he explained that Chief Inspector Lahey and Inspector Coughlin felt that no time should be lost in bringing about the return of the child, because there was no doubt that Lillian could not survive through the balance of the week on the food which the kidnapper would give the infant. He explained that the food ordinarily given to infants of Lillian's age would be as poison to her because of an illness which had developed within a few days of the birth of the child. He added that while the police must make every effort to arrest the kidnapper, the foremost thought was to get her back to the care of her mother and the attention of the family physician, who had prescribed a special diet for the child to save its life.

He said that every possible move was being made by the Police Department to recover the child and that he stood ready at any time of the day or night to act on any suggestion that was offered by any person who might be in a position to furnish a clue. He added that the police were willing to stand aside and permit the kidnapper or an intermediary to return Lillian to her parents at any place they designated by secret or other means if that course would induce the delivery of the child to Mrs. McKenzie before it was too late. That was the most the police could do in the case, he added, and they were willing to take the chance on the future revelation of the identity of the kidnapper to attain that end.

The fact that no demand for ransom

Continued on Page Four.

"TAKE BELL-ANS AFTER MEALS Gives Amazing Benefit. Start Today.—Advt.

BANKERS CLEAR WAY TO GET $200,000,000 FOR PORT AUTHORITY

Ready to Arrange Several Bond Issues, One for Each Unit of the Big Project.

BACKED BY TWO STATES

Definite Security Provided for Separate Loans as the Work Progresses.

ATTRACTIVE TO INVESTORS

All Details Discussed by Heads of 16 Financial Institutions at Conference With Outerbridge.

Plans for raising between $100,000,000 and $200,000,000, which will be needed to carry out the big harbor and terminal development plan to be undertaken by the States of New York and New Jersey, were outlined to E. H. Outerbridge, Chairman of the Port Authority, at a luncheon held recently in the financial district and attended by representatives of sixteen of the largest financing institutions in this city, it was learned on good authority yesterday.

Among the leading bankers at the luncheon were George Whitney of J. P. Morgan & Co. and Charles E. Mitchell of the National City Bank.

The luncheon was informal, but a general scheme for the proposed financing was discussed at great length, and from the information obtained it was made plain that the Port Authority would have little difficulty in raising the funds provided the project were properly supported by the two States interested in the development.

The discussion was regarded as particularly significant in that it marked the actual beginning of this phase in the development of the port plan. Questions concerning all problems of financing were asked by Mr. Outerbridge of the bankers, and their questions in turn were answered. The questions of the bankers dealt mainly with the method of procedure the Port Authority must to follow. It was the first actual exposition of the banking viewpoint and proved valuable both to the Port Authority and to the bankers, all of whom got first hand information on many points of importance.

May Cost $200,000,000.

While the total cost of the undertaking has not been appraised, it was made apparent to the bankers that they would be called on to provide in the aggregate well over $100,000,000 and probably $200,000,000. This money would be raised through the floating of bond issues, each issue being distinct from preceding or succeeding issues, and each issue having a definite security in terms of the actual property acquired or construction work done.

Illustrating this point, the suggestion was made that the Port Authority might find it advisable to buy piers or to build additional piers. This undertaking would represent a distinct unit in the entire development project, and should be financed apart from other work, it was suggested. In so doing there would be provided for investors an additional security in the form of actual piers, as well as the security comprised of the support of the two States party to the project. As a result, it was suggested, a better proposal in point of terms and maturities could be provided, and, in addition, the vast work would be spread over a relatively long period, so that the financing, while large in the aggregate, would not consist of issues of great size in any one year.

In this connection, it was said that an issue of $25,000,000 in bonds might provide enough money to finish one separate link in the chain and that this link could be actually making money for the State in question by the time the second issue would have to be floated.

Banking sentiment, it was indicated, is strongly in favor of the port development plan, and most bankers expressed themselves as believing such a development was necessary if New York is to provide adequately for her growing commerce. Many features in the proposition would make it attractive to investors, it was stated, and little difficulty is anticipated on this score.

Position of the Railroads.

One turn in the port plan which is being watched by bankers has to do with the attitude of railroad men. The trunk lines serving New York City and surrounding territory have engaged an expert to represent them and keep them informed on all questions pertaining to engineering. Officers of several railroads directly concerned with the proposition have stated informally that they

Continued on Page Six.

Kalamazoo Forbids Dancers To Gaze Into Partners' Eyes

KALAMAZOO, Mich., Aug. 21.—Dancing partners will be prohibited from looking into each other's eyes under the provisions of a series of amendments to the local dancing ordinance which has passed its first reading by the City Commission. The amendments, containing twenty-eight separate provisions, are designed to prohibit offensive attitudes and objectionable steps reported upon by policewomen after three years of dance hall supervision.

The provision against looking into each other's eyes is held to be in the interest of health, in that it will make it impossible to breathe into each other's faces.

Other provisions require dancers to adopt a forward poise and to move continuously in one direction. Women are forbidden to place arms around partners' necks and the touching of heads is also banned.

BEER SEARCH COVERS ALL HEAVY TRUCKS

Enright Order Puts Responsibility for Imports on Waterfront Police.

FIFTEEN HALTED; NO LIQUOR

Squad of Big Vehicles Sent to Station Houses for Examination.

In compliance with a secret order issued yesterday by Police Commissioner Enright, policemen along the waterfront last night began a drive against beer and whisky laden trucks. The order from the Police Commissioner, it was said, was directed especially against trucks conveying contraband beer through the city from breweries in New Jersey and Pennsylvania, and put the responsibility for apprehending the vehicles up to the policemen on patrol duty.

The order, it was said, was read to the outgoing platoons in all stations along the east and west sides of the city at 4 o'clock in the afternoon and at midnight. The reading of the order on the lower west side of the city, it was learned, was presided by a conference in the Beach Street station called by Inspector Lewis West, Commander of the Second Inspection District. This conference was attended by the commanders of all the precincts in Inspector West's district, including Captain Edward J. Dempsey of the Charles Street Station and Captain Archibald H. McNeill of the West Thirtieth Street Station.

Inspector Complains of Laxity.

Inspector West was reported to have warned the captains that their men had been lax in preventing the transportation of liquor, and especially beer, to the city from New Jersey by means of the ferries bordering on the Hudson River, and that it was up to them to see that not a truckload of liquor got into the city by those avenues henceforth.

It was understood that similar warning had been given by the Inspectors in precincts on the East River front in which bootleggers were suspected of conveying contraband liquor by means of ferryboats and bridges from Staten Island and Brooklyn, and that it was made plain to all the members of the force that where detectives or prohibition enforcement officials intercepted truckloads of contraband liquor in the streets drastic punishment would be inflicted on those members of the force through whose posts the contraband was found to have been moved from the water front.

As a result of the order more than fifteen heavily laden trucks were intercepted by policemen up to 10 o'clock last night in Inspector West's district and brought to the Charles and West Thirtieth Street Stations. In each instance the policeman refused to take the responsibility of releasing the truck on the street after his suspicions had become aroused regarding its contents.

Machinery Filled Two Trucks.

Two of the trucks contained heavy machinery, but because the policemen could not make a satisfactory examination of the interior of the load they ordered the drivers to accompany them to the stations, where superior officers investigated the contents.

It developed that not one of the trucks intercepted by the police was found to contain beer or whisky, but it was obvious that this did not have a deterring effect on the patrol force, who feel that the responsibility for permitting beer and liquor running is being put uncomfortably up to them.

One of the policemen who intercepted

Continued on Page Two.

COAL STRIKE LOOMS AS SECOND DEADLOCK HALTS NEGOTIATIONS

Anthracite Operators Refuse Wage Advance and Miners Reject Arbitration.

PEACE CONFERENCE FAILS

Lewis Promises Operators the Most Complete Trouncing of Their Lives.

COMMISSION SEES COOLIDGE

President Wishes Public to Know That Sufficient Hard Coal Will Be Supplied.

Special to The New York Times.

ATLANTIC CITY, N. J., Aug. 21.—When the official representatives of the anthracite coal operators and of the United Mine Workers resumed negotiations here today, which were broken off July 27, the miners at the outset demanded an increase in wages, 20 per cent. for contract men and $2 daily for day men. The operators refused and offered a resolution for the arbitration of all the eleven demands of the miners, providing there should be no suspension of work Sept. 1, and agreeing that the arbitrators should not reduce wages. The resolution was rejected by the miners, and for a second time there is a deadlock.

The mine workers, according to their President, John L. Lewis, "are prepared to fight for the very elements of their existence and to administer to the anthracite operators on these issues the most complete trouncing of their career."

Samuel D. Warriner, spokesman for the anthracite operators, said he considered the adjournment more as a recess than anything else and pointed out that Joint Secretary James A. Gorman was empowered to reconvene the meeting whenever he desired, that he might take this action at the request of either side or that possibly the Coal Commission, which was immediately notified of the situation, might ask for a resumption of negotiations, "in spite of Mr. Lewis's efforts to create a break, I don't [illegible] that to have occurred," he added, "except on arbitration."

Wage Demand Made First.

Today's break is the second that has occurred since the miners first presented their eleven demands on July 6. The conference broke up on July 27, when the operators refused the union's demands for the check-off, complete union recognition and a two-year agreement. This was the first demand considered. Through the intervention of the United States Coal Commission both sides consented in New York last week to meet again in an endeavor to arrange a contract for the 158,000 miners before the expiration of the present agreement on Aug. 31. The conference was resumed yesterday and the miners presented their second demand, calling for higher wages. The operators refused, suggested arbitration and the break followed.

Representatives of the operators and miners met at 10:30 this morning at the Hotel Ambassador and the session ended at 3:10 P. M., after which Mr. Lewis and Mr. Warriner gave their versions of the meeting.

"I was detained an hour in reaching the meeting and my associates took up the discussion," said Mr. Lewis, "and found that the operators' attitude indicated that they would not make any concessions. In summarizing for my benefit Mr. Warriner said the operators could not and would not grant an increase.

Dispute Conditions of Industry.

"Prior to that the discussion took a wide range of interest and there was much discussion as to the future prospects of the business, the anthracite operators as usual making gloomy prophecies. The mine workers cited recent statements of leaders of finance and industry which were promising and rosy in their outlook. We quoted Frank A. Vanderlip, George F. Baker, James A. Campbell, President of the Youngstown Sheet and Tube Company, and others. The operators, while not criticising the judgment of these men, said the information was too optimistic for them.

"After hearing Mr. Warriner's flat declaration that there would be no increase the mine workers moved that the wage scales be increased 20 per cent. for contract men and $2 a day for daily workers. The motion was lost and I then advised the operators it was futile to continue the conference under such circumstances. I said there was no opportunity for a meeting of minds and no opportunity for reaching an agreement and that it was a waste of time to continue.

"After withdrawing to caucus the operators moved to renew the present wage scales until April 1, 1925. This resolution was defeated. The operators then made their usual offer of arbitration and this was defeated. The miners moved for an adjournment. It was defeated. The operators again went into caucus. Then they proposed an adjournment until tomorrow and that the joint secretary notify the Coal Commission and the joint sub-committee hold itself ready for any suggestion the commission might make.

Miners Defeat Adjournment.

"The miners voted no and the motion was lost. The operators moved that the secretary be asked to notify the Coal Commission of the status of the conference and an adjournment be taken subject to the call of the secretary. This was adopted unanimously.

"In declining arbitration the miners referred to their publicly expressed attitude on the question, with which every one has [illegible] familiar since 1920. The op-

We solve your troubles against Bedbugs, Roaches, Rats and Mice. (Phone Longacre 3396. Guarantee Exterminating Co., 509 Fifth Av.—Advt.

Coolidges Quietly Move Into White House Without Interrupting President's Work Day

Special to The New York Times.

WASHINGTON, Aug. 21.—President and Mrs. Coolidge took possession of the White House this afternoon without any formality. Mrs. Coolidge simply accompanied her husband when he returned to the executive offices from luncheon in their apartment at the New Willard Hotel.

Instead of driving to the door of the executive office annex, the President and his wife stopped at the main entrance to the White House proper, where they were received by Irwin Hoover, chief of the White House staff and general master of ceremonies. There were no military aids to escort them. They came into their own so unostentatiously that not even a commercial photographer was on hand.

President Coolidge made only a short stay in the living quarters of the White House, as officials were awaiting him in the executive offices.

Mrs. Coolidge made a tour of the White House, and late in the afternoon received the trunks and baggage that had been sent over from their hotel suite to their new address at 1,600 Pennsylvania Avenue. The rest of the personal belongings of President and Mrs. Harding were removed this morning.

The President and Mrs. Coolidge dined in the small dining room on the north side of the mansion at 7 o'clock this evening and will continue to use this room for breakfast, luncheon and dinner until the opening of the official season, after Dec. 8, with its State dinners and official functions.

It is believed President and Mrs. Coolidge will select for their rooms the large suite in the southwest corner of the second floor, overlooking the south grounds, with uninterrupted view of the Washington Monument and the mall stretching toward the Potomac River.

"Laddie Boy" continues to romp around the White House although it is said there is a rivalry among some friends of the late President to become his owner. The former red bow on his collar has been replaced with a black one. He has not yet worn the silver collar made for him by admirers in Alaska.

Makeup for Dandruff. Satisfaction or money back. All Termini Barber Shops.—Advt.

Mrs. Ford Rebukes Women in Overalls And Short Stockings at Michigan Resort

MARQUETTE, Mich., Aug. 21.—Mrs. Henry Ford publicly rebuked a number of women and girls wearing overalls and short stockings—the costume of the city resorters in the Upper Peninsula—when they besieged her at Michigamme, a resort town near here yesterday, with requests for her autograph.

The Ford-Edison-Firestone party had just arrived from Iron Mountain and had pitched their tents, when the feminine resorters surrounded the party and requested autographs.

"You ladies and girls are showing very poor taste and worse judgment in coming into the town garbed as you are, without skirts or dresses," Mrs. Ford said. "I do not want to sign my name for you and prefer not to look at you. I resent your idea of dress."

IRON MOUNTAIN, Mich., Aug. 21.—The Ford camping-out party was here today and will remain in Iron Mountain a few days, camping in a grove near the Ford plant.

The members of the party are Mr. and Mrs. Henry Ford, Mr. and Mrs. Thomas A. Edison, Mr. and Mrs. Harvey S. Firestone and son Harvey and Miss Bogue, a friend of the Firestones. Upon their arrival they were joined by Mr. and Mrs. E. G. Kingsford of this city. Mr. Kingsford is the head of Ford operations in the Upper Peninsula.

The Ford party is traveling in three cars and has two trucks loaded with tents and cots. Mr. Kingsford declared the party would visit all the Ford operations in the Upper Peninsula and points in the copper country, but that other than that nothing of the itinerary is known.

While at Escanaba Henry Ford denied the story written by Allen Benson that he desired to be President of the United States. He laughed when shown a copy of a newspaper containing it.

ators know our attitude on arbitration. They were told that the men in the coal fields had lost confidence in arbitration by reason of their experience. We said that in 1920 we agreed to have President Wilson appoint an Arbitration Commission. We worked five months pending a settlement, the negotiations dragging out over a weary period.

"The mine workers were compelled to spend enormous sums of money in order to compete with the statistical bureaus of the operators. The award was made in September. It was almost universally believed among the mine workers that in accepting arbitration the commission could not award the anthracite workers less than they gave the bituminous men the same year, a 27 per cent. increase. We were led to believe up to the very last night before the commission made its report that the miners would get a 27 per cent. increase. The commission gave them something over 17 per cent.

New Skeptical of Arbitration.

"All the other inequalities that existed by virtue of the great multiplicity of rates, the question of the eight-hour day and the myriad of other questions brought to the attention of the commission, were practically ignored. The miners were aware before the arbitration began that the operators planned to collect 27 per cent. more on coal to make up the expected increase. In view of the lower increase awarded by the arbitration, the operators, since September, 1920, have collected nearly $100,000,000. Having been so impressed with the totally unfair position of the arbitrators in 1920 we told the operators that we would not lightly submit again to the hazards of such a proceeding. In the event there was another arbitration we told them that they would no doubt follow their policy of keeping close to the arbitrators.

"The mine workers' representatives refused to join the operators in their request to adjourn until tomorrow to hear from the Coal Commission because we were not making any requests of the Coal Commission. We are not pleading with the Coal Commission or with any other agency to assist in defeating the anthracite operators in a contest. The mine workers are prepared to enter the industrial contest in the anthracite fields and administer to the anthracite operators on these issues the most complete trouncing of their career.

Proposed to Fight to the Limit.

"The time has gone for the mincing of words, our people are prepared to fight for the very elements of their existence. If the anthracite operators intend never to recede on any point except after they have been defeated in a fight, we are prepared to enter a fight with them. They are extorting from the American coal consuming public unwarranted profits; the demands of the mine workers for consideration of wages and other conditions can be met by them without an increase in the price of coal to the American public. The mine workers are prepared to meet them on this issue and unless there is a yielding of their position between now and the time the contract expires, a suspension of work in the anthracite fields will automatically ensue on the morning of September 1."

While we were in New York Aug. 15 we submitted to the Coal Commission and through the commission to the anthracite operators a proposal to avert a suspension of mining operations pending wage negotiations. The operators ignored that proposal and as far as we know rejected it. The Coal Commission paid no attention to it for reasons which we do not understand. That proposal was for the check-off, the eight-hour day and a concession in principle, of the necessity for a wage increase.

Miners Accept Challenge.

"We pointed out today that the operators had already agreed to the eight-hour day in principle and said that the application of the check-off would add no more to the consumers' bills or to the expenses of the operators.

"The anthracite operators have jockeyed the American public into their present position of apprehension and possible suffering and social inconvenience. The mine workers disclaim any responsibility and feel keenly disappointed that neither logic nor reason had any part on the steadfast minds of the anthracite operators. If the anthracite operators are never to be moved except through the application of force, the anthracite mine workers are prepared to accept their challenge and to enter the lists with them."

In stating the operators' case as presented in the conference, Mr. Warriner said:

In reply to a question, Mr. Lewis said that the issues for which the miners were prepared to fight were the eleven demands. In places where the mine workers are weak," he added, "they can't have arbitration. It is only in places where we are strong that we are offered arbitration in an effort to disarm us. I can cite case after case in which we have asked for arbitration and in which it has been denied. But when the mine workers can compete in strength with the operators the welkin rings with demands for arbitrations."

Operators Willing to Negotiate.

"The first break on July 27 came on the question of the closed shop and the check-off. Today the question came on the question of arbitration, plain, simple and unadorned.

"Last week, in answer to the first of the three questions put by the Coal Commission both parties said they were ready to sit down here and work out an agreement. Conferences were resumed and the fact is that on the second day of negotiations the miners notified the operators that further conferences would be futile and, in spite of the operators' offer of arbitration and their offer to continue negotiations, the miners refused to go on. The first resolution today was that on wages. It was defeated, and when the arbitration resolution was presented Mr. Lewis then said further negotiation was futile.

"We told Mr. Lewis that so far as the adjustment of wages for any particular class of workers was concerned, we would do our best to see to it that this special class of workers received satisfactory treatment. But so far as the general structure of wages was concerned, we said that anthracite wages were put at the peak by the Arbitration Commission of 1920; that the wages were more than adequate in view of the present economic situation, and that an increase was unwarranted.

"To grant a wage increase would mean an increase in the price of coal to the public; it would be unjust to the public and unnecessary to the men. We have done all that we can do to prevent a suspension of mining. We have gone as far as what any reasonable man could say was our limit in attempting to adjust this dispute. If the miners see reason to precipitate this break we will have to abide by the results."

Charges Break to Lewis.

Mr. Warriner was asked if the operators would try to man the mines with other labor. He declined to make any prediction. It was suggested that the public would be interested to know the plans of the operators and Mr. Warriner replied:

"I admit that the public is interested in getting coal, but it is also interested in the economic structure of coal and it demands efficient methods of reaching the price of coal. But when Mr. Lewis comes along and, unfortunately, precipitates a disturbance and is unwilling to lend the assistance of the union toward the efficient production of coal, then it seems to me that the American people cannot but help being more interested in the economic situation than in the inconvenience that may come.

"I look upon this adjournment as a recess more than anything else, and that is what I think the resolution means. If Mr. Lewis does not see fit to recognize this, that's another matter. In spite of Mr. Lewis's efforts to create a break it don't admit it has occurred except in arbitration.

Says Wages Are Now at Peak.

"We are paying today the highest wages ever paid in the industry, yet, despite the protection against a decrease by arbitration, the miners are unwilling to arbitrate whether or not they shall get more wages or on any of the other eleven demands.

"A special report of the Department of Mines shows that the 155,000 men in the industry received $296,000,000 in 1921, an average of $1,882 a year. You will go far to find a record of earnings in a trade industry as high as that. That is why I say that wages are fair and adequate and proper to maintain a standard of living out there. To come now with a demand for a 30 per cent. increase for contract men and 40 per cent. for day workers is merely a matter of union politics.

"The assertion of Mr. Lewis that the operators have profited $100,000,000 since 1920 because of the differential in the pay on anthracite and bituminous workers is an absolute and complete falsehood. The 1920 negotiations began in March. In May we offered the men 15 per cent. and in June we put up the price of coal to compensate us for this advance. Subsequently the matter was placed before Secretary of Labor Wilson and through him a tentative agreement for a 17 per cent. increase was made. This was rejected by the Scale Committee.

Award Equaled Advance Offered.

"The arbitration followed and the award came practically to that figure. The 2 per cent. difference was absorbed by the operators. When the award went into effect and the very day the mine leaders signed the agreement, the men went on a vacation for three weeks. Instead of milking the public we paid the miners more than we recouped by an advance in price. Last year the mine leaders themselves milked the men of $126,000,000. This was the sum lost by the men in wages during the five months' strike when they returned at the same wages.

"Mr. Lewis has never previously maintained that the anthracite miners were entitled to as high pay as the bituminous miners, the former working full time. Now he says that the anthracite worker is performing a greater service and should get more."

The operators' resolution which preceded the break today was as follows:

"Whereas, the mine workers have declared that further negotiations are futile, be it, resolved:

"1—That all of the eleven demands shall be submitted to arbitration. If arbitrators cannot mutually be agreed upon, then the President of the United States shall be requested to appoint arbitrators. It is understood that no downward revision of the wage scale shall be made.

"2—That there shall be no cessation of production pending the consideration of the demands by the arbitrators and that the findings shall be retroactive to September 1st."

The operators voted in the affirmative and the miners in the negative.

MRS. EDGAR ACCUSES HOTEL MAN OF ASSAULT

New York Doctor's Wife Says She Was Dragged Down Stairs by Hair at Resort.

SYRACUSE, N. Y., Aug. 1—William Russell, proprietor of a hotel at Sylvan Beach on Oneida Lake, is at liberty under $500 bail following arrest on assault charges preferred by Mrs. Thomas W. Edgar of 741 Riverside Drive, New York, wife of a medical specialist.

Mrs. Edgar and her mother, Mrs. Walter Lamphrey of New York, were guests at Russell's hotel and it is claimed they left by request of the proprietor following an argument over dining room service.

She claims that she and her mother sought new lodging accommodations for the night and that Russell called there and the argument continued with the result, she says, that he seized her by the hair and dragged her down a flight of stairs, injuring her back.

Mrs. Edgar was one of the victims in a sensational holdup of two New York women, Dec. 17, 1920, while they were driving an automobile through Central Park.

Both Mrs. Thomas Webster Edgar and her husband, Dr. Edgar who has been said to be the discoverer of cures for diabetes and other ills, have been in the news under varying circumstances a number of times in the last few years. In 1921 Dr. Edgar performed the Voronoff monkey gland operation on Irving Bacon, a writer, who wrote a series of articles on its results. A short time later Bacon disappeared. The mystery gave rise to many rumors, and at one time it was feared the man's reason had given way and that he had thrown himself into the ocean. More than six months later Dr. Edgar said in Atlantic City that he had received a letter from Bacon, who was in Los Angeles, employed as a tutor.

Last April Dr. Edgar reported to the police that two highwaymen had held up his automobile near the Abbey Inn, Fort Washington Avenue and 197th Street. With him were Mrs. Edgar and Bruno Sudermann, a chemist, who said he had invented a formula for the cure of tuberculosis. In addition to jewelry and money reported taken by the thieves, it was said that the formula had been stolen.

On another occasion Dr. Edgar reported the theft of a serum for the cure of diabetes which he had discovered.

In 1920 Mrs. Edgar reported to the police that two men had robbed her of valuable jewelry in Central Park as she was on her way to a party in a taxicab. She declared they tore off her earrings and other ornaments, handled her roughly and left her standing in the middle of the road.

HALF MILLION WOMEN TO FIGHT FAKE COAL

Dr. Anna Hochfelder Prepares Ordinance Against Sale of Sulm, Rock and Slate.

Dr. Anna W. Hochfelder, new Assistant Corporation Counsel, said yesterday she had half a million women behind her in a drive to prevent coal retailers from selling culm, rock and slate here this Winter in place of coal. She announced her determination to ask Mayor Hylan to call a special session of the Board of Aldermen to pass the requisite enabling ordinance. Such a measure, she said, would stipulate that every dealer be licensed, after rigid investigation, and that he forfeit his license in event of violations. Murray Hulburt, President of the Board of Aldermen, and Edwin J. O'Malley, Commissioner of Markets, both expressed approval of Dr. Hochfelder's plan.

Dr. Hochfelder further asserted she had discovered that some large coal dealers were storing up quantities of the culm pile product from Pennsylvania, in anticipation of a false coal famine. She expected these dealers later on to attempt to unload on the pretense that this supply was left in their yards from last Winter.

"It is time some one stopped this plundering," she declared. "Women and children who will be compelled to sit in unheated homes realize what it means to purchase real honest coal. We believe that the best way to get it is to properly regulate merchants and see that they deliver nothing but the certified product."

Aldermanic President Hulburt said that coal should be inspected and dealers be licensed. "It is outrageous," he said, "for these dealers to be able to sell the residents anything that appears to be coal."

Commissioner O'Malley said: "I will introduce the ordinance. I am confident it will be passed. Something must be done. Residents will recall the alleged coal that was sold last year at high prices. If our ordinance is passed all dealers will have to apply for licenses."

SAVE LIVES AS CAMP BURNS

Montreal Couple Escape in $20,000 Fire on Lee Estate, Osgood Lake.

PAUL SMITHS, N. Y., Aug. 21.—Mr. and Mrs. Henry B. McMullen of Montreal were forced to flee for their lives when fire shortly after midnight last night destroyed the camp of Mrs. Sidcon Lee of New York on Osgood Lake.

Volunteer fire fighters from nearby camps saved other buildings, in one of which two McMullen children were sleeping. The property damage is estimated at $20,000, while the McMullen family lost clothing and jewelry. The fire is believed to have spread from a fireplace.

COAL COMMISSION CONSULTS COOLIDGE

Chairman Hammond Says Report Will Not Be Made Unless Break Is Final.

THE PRESIDENT TO WAIT

Wishes Public to Know That Anthracite Supplies Will Meet Normal Demand.

Special to The New York Times.

WASHINGTON, Aug. 21.—Definite responsibility for the failure of the miners and operators to agree at the Atlantic City conference will be laid before President Coolidge by the United States Coal Commission unless the two factions show within a day or two that they intend to continue their negotiations. Members of the commission, headed by John Hays Hammond, the Chairman, had a conference with the President this afternoon at the White House and made a partial report to him on the present situation. No report of the conference was made public, but it was said that the President wished to assure the public that there would be sufficient hard coal to meet all normal requirements.

Board Will Mark Time.

"We have nothing to say, nothing at all," said Mr. Hammond as he came out of the office of President Coolidge. "You might as well put up that notepaper."

In reply to questions Mr. Hammond said that the "emergent" report which the commission promised last Saturday would be forthcoming if an impasse ensued had not yet been presented. It was believed that the commission would mark time for a day or two and learn if the miners and operators had actually reached a point where they could not meet for further discussion. In that event, it was indicated the President would be fully informed where the responsibility lay, the public would learn of this too, and the Government would set in motion machinery to prevent suffering through a coal shortage next Winter.

Pressed for further information during his short walk from the executive offices to his automobile, he said:

"We have been merely discussing contingencies and now the commission will talk over the matter informally. Then we may make a report to the President, but not as you suggest, the 'emergent' report we referred to in our letter. We are not in an 'emergent' stage yet; it is emerging. There's nothing more for us to do. The next thing is a report to the President fixing the responsibility."

Mr. Hammond said that no report would be given to the public for a day or two and also declared that the President had no intention of calling the miners or operators to Washington at this time.

Two Visits to White House.

Two visits were paid to the White House by Mr. Hammond this afternoon. As soon as news was received of the break at Atlantic City he conferred with the President for half an hour, returning to the Coal Commission's office, where members talked over the situation for three-quarters of an hour. Mr. Hammond and Dr. Charles P. Neill then visited the White House again and were closeted with the President for forty-five minutes. This last conference was concluded at 4:20 P. M.

It was thought here that the commission would seek a telephone report tonight from James A. Gorman, Secretary of the Joint Conference in Atlantic City. Mr. Gorman is the Secretary of the Anthracite Conciliation Board of Pennsylvania and in his present capacity acts as a neutral. Mr. Gorman, it was understood, would furnish the Coal Commission with his version of the conference.

President Coolidge was represented this afternoon as not wishing to have the Government placed in the position of trying to force the two sides into an agreement, but, instead, as standing as the protector of the public, which would suffer in the event of a strike. The President takes the attitude that the Government, through the Coal Commission, is really offering its services as a mediator. If these good offices are not availed of, then the responsibility will be placed where it lies.

There are nine days before the present agreement expires on Aug. 31, and the President it was authoritatively said today, is hopeful that a settlement will be reached.

DRAWBRIDGE STUCK OPEN.

Mishap at Harlem Ship Canal Ties Up Subway and Surface Traffic.

Traffic on the Broadway-Van Cortlandt Park subway, surface car service, automobile traffic and pedestrians were halted for half an hour late yesterday afternoon when the double-decked drawbridge over the Harlem Ship Canal at Broadway, between 230th and 225th Streets, could not be closed after opening to permit a boat to pass through.

Engineers on duty in the engine turret of the bridge worked feverishly to repair the electric machinery, but much congestion resulted before the damage was repaired and the bridge locked in place.

BEER SEARCH COVERS ALL HEAVY TRUCKS

Continued from Page 1, Column 7.

a truck in the Charles Street Precinct explained that Commissioner Enright's new order, which is supplemental of the order issued a week ago, has got the entire night patrol along the waterfront on edge. He said that policemen on posts on the river front, where there are a great many speak-easy saloons, know that their actions are being subjected to a check-up by detectives assigned from Police Headquarters in addition to prohibition enforcement officials.

He said that it was the general feeling among the policemen in these districts that at any minute they might fall into a trap laid either by high police officials or prohibition enforcement officials if they were not diligent in their investigations of heavily laden trucks passing through their posts and that reason none of the policemen was taking a chance.

It could not be learned whether Commissioner Enright's more recent order commanding the investigation of night-riding trucks was conveyed to it in written secret order or over the telephone. It is known, however, that the language of the order, as read to the policemen in these precincts, left no doubt but that full responsibility for the illicit transportation of beer and liquor through their posts rested with them and that no excuses would be taken.

Feels Order Will Cut Down Supply.

It was said last night that Commissioner Enright was satisfied that his order of last week would effectually cope with the speak-easy and that yesterday's order was intended as a move to choke off the source of supply. It was said that the Police Commissioner felt that with the police along the waterfront especially active in intercepting the transportation of beer on trucks from Jersey and Pennsylvania, the possibility of the illicit importation of liquor from vessels along the East and Hudson River fronts also would be lessened.

It was generally understood that most of the large shipments of liquor since the beginning of the Volstead era have been brought into the city at night. In the last year there have been repeated reports that the supply of beer from New Jersey and Pennsylvania was on the increase and that the beer was being boldly conveyed to the city in large automobile trucks by means of the ferries on the Hudson River front.

VERA CRUZ TIED UP; STRIKE MAY SPREAD

Rail Men Endeavor to Involve All Mexico — Government Expected to Act.

Copyright, 1923, by The New York Times Company.
Special Cable to THE NEW YORK TIMES.

MEXICO CITY, Aug. 21.—The Vera Cruz strike has tied up all industries, and railway employes, together with the Federation of Labor, are threatening a general strike throughout the republic in sympathy with the Vera Cruz strikers.

The Government is expected to take active steps to prevent a railway strike, which might paralyze the entire country.

MEXICO CITY, Aug. 21 (Associated Press).—The strike in the State of Vera Cruz, which has isolated the City of Vera Cruz from the other parts of the republic and created chaotic conditions in the Orizaba industrial district, now is threatening to affect the entire country. Efforts are being made to induce the Federation of Railway Men's Societies, the Mexico City Regional Labor Federation and the General Federated Workers to order a walkout throughout the republic in sympathy with the Vera Cruz railway men.

A boycott against the Mexican Railway by the Vera Cruz Workers' League is the latest development of the general strike, which the league declared in Vera Cruz for the purpose of aiding the strike of electricians against the Vera Cruz Light and Power Company.

No trains have arrived since yesterday at Vera Cruz on any of the four railways serving that city. Port work has been interrupted, the men in virtually all trades are absent from their posts, while it is feared a general shutdown of business houses is imminent. The city is without light and street car service. Ten thousand workers are idle and the populace is on the verge of panic, especially since the aggressive attitude of the striking tenants, many of whom have paid no rent for a couple of years, has not altered.

The striking street car men in Orizaba, according to press dispatches, are forcing contributions by means of the pistol from the owners of all classes of vehicles for the purpose of raising strike funds.

The strikers are demanding a 50 per cent. wage increase and the employment of a special man on every street car for the sole purpose of turning switches.

CALLS ON LABOR TO SERVE PUBLIC

Federal Council of Churches Urges Unions to Set Up New Standards.

WASHINGTON, Aug. 21.—Organized labor is reminded of the advantages it has gained during the last year and is urged to set up, in turn, new standards of public service in the annual Labor Sunday message prepared by the Federal Council of Churches to be read in Protestant churches Sept. 2.

The message upholds labor's right of collective bargaining, but adds: "This right must be used only with great care," pointing out that the fight against the twelve-hour day in the steel industry was won by force of public opinion.

"The labor movement promises to be greater in the future than in the past," the message says, "but the public will increasingly insist, and the teachings of religion require, that its undertaking to serve the workers, organized labor should serve the whole people. In no other way can the interests of labor itself be permanently advanced."

LANGE WILL FIGHT ENDED.

Terms of Settlement in Contest by Brothers Not Disclosed.

The settlement of the contest of the will of Hugo V. Lange, head of the wholesale grocery firm of Meyer & Lange, who died in March, was disclosed yesterday when Surrogate O'Brien signed an order admitting the will to probate. The bulk of the estate was left to Miss Elise Lineke of 916 West 177th Street, described as "my dear friend and devoted housekeeper."

Mr. Lange gave $50,000 to his sisters, Amanda M. McNally of 214 West Eighty-fourth Street and Dora Wichman of Hamburg, Germany, but only $100 to another sister, Emma von Munchow, because, he said, he had helped her financially, and "I regard her as the cause of my greatest misfortunes and sufferings."

Mr. Lange cut off two brothers, Henry C. Lange of Tompkinsville, S. I., and John G. Lange of Woodcliffe, N. J., who sued to break the will through County Judge Henry Tierman of Staten Island.

An accounting filed yesterday shows the value was $548,844. The terms of the settlement were not disclosed.

ENDORSES 'ST. PAUL PLAN.'

Pershing Praises Business Men's Support of the National Guard.

Special to The New York Times.

WASHINGTON, Aug. 21.—General Pershing made public today a letter he has written to John Seeger, President of the St. Paul Association, in appreciation of the support given to the National Guard by the association under what is called "the St. Paul plan."

One hundred of the leading business men of St. Paul have entered into an agreement under which they will give to employes who are members of the National Guard fifteen days' leave of absence each year with pay, for the purpose of attending National Guard camps, and when employes are called into active service the difference between rgular pay and that paid to National Guardsmen is to be made up by the employer.

"It is my earnest wish," General Pershing said in his letter, "that your example may be far-reaching. I shall watch the development of your National Guard with especial interest, as I believe it to be bound to indicate the spirit which must come with consciousness of such splendid support."

NEW ROCHELLE INQUIRY ON.

Follows Discovery of Alleged Discrepancies in City's Finances.

Query & Calvert, accountants, today will begin New Rochelle's investigation into the finances of the various departments of that city, as directed by Mayor Harry Scott, following a recommendation by C. O'D. Iselin, John G. Agar and other taxpayers.

The books of the Clerk of the City Court, where, it is alleged, a discrepancy of nearly $3,500 was found recently, will be audited at once. The accountants and City Judge Swinburne will conduct a joint investigation into the affairs of this department.

Judge Swinburne, subsequent to the disclosure of the shortage, at head of the department, began a personal audit of the books and says he has been able to account for $900 of the amount declared to be short. This, he says, should have come from various sources such as law concerns, which neglected to pay their clients' fine. In other instances, he says, where fines were remitted and proper notations not made on the books, the records have been straightened out.

In the opinion of the court, the discrepancy will be settled satisfactorily before the audit is finished.

PAY RISE, FARE CUT, TROLLEY PEACE PLAN

Jersey Public Service Company Submits Offer to End Car Strike.

READY TO BUY BUS LINES

$7,000,000 Raised to Purchase Competitive Routes and Run Services Jointly.

The Public Service Railway Company submitted to the New Jersey Public Utilities Commission in Newark yesterday a formal plan for settlement of the trolley strike of its 6,000 employes that has tied up surface car transportation in 145 municipalities since Aug. 1.

The plan in the main called for a 20 per cent. wage increase, as against the men's demand for 30 per cent.; a seven-cent straight fare and a one-cent transfer fee to replace an eight-cent fare and the same transfer fee; purchase and operation of competitive bus lines in operation prior to the strike; re-routing to non-trolley streets of such bus lines as did not sell, and exclusion of new buses from trolley streets hereafter.

The Public Utilities Commission held a conference on the plan at the State House in Trenton yesterday afternoon. Harry V. Osborne, Chairman, announced that its decision would be given out simultaneously at its Newark and Trenton offices at noon today.

The peace plan of the Public Service Railway Company, issued over the signature of Thomas N. McCarter, President, comprised ten major points. In a preamble the company held that settlement upon uneconomic conditions it said had existed in the past would be as disadvantageous to the public as to the corporation. It called for all concerned to meet a new situation in a new way.

"It has been ascertained by hard experience," the plan stated, "the country over that cars and buses cannot economically exist in direct competition with each other upon the same streets and wherever the issue has arisen the necessity for railway transportation has manifested itself. It is possible to settle this whole problem and it should be done now once for all."

Under the plan, the company undertakes to "purchase at their present fair physical value all buses operating competitively the day before commencement of the strike on the streets where the railway company's tracks are laid, whose owners are willing to sell."

The value would be decided upon mutually, and in event of disagreement "by independent appraisal." Further, "this will involve a capital investment of $7,000,000, the financing of which, after much negotiation, has been provided for, conditioned upon the adoption of the plan as a whole."

Under the second clause, "thereafter the companies will operate cars and buses in co-ordination to the extent found necessary to accommodate the traffic," and under the usual legal supervision. Buses operated would be "standardized and modernized," and transfers would be instituted between buses and cars "in the manner heretofore existing on the lines of the railway system." This would be as reasonable a monopoly as any public utility, it was said, "and ignoring this economic principle is the chief cause of the present crisis."

The third clause provided that licenses of car owners selling out should be revoked, likewise those now holding temporary permits, the alternative for those who wish to retain their property to be that they ply their trade thereafter on streets not occupied by the company's rails. The eighth clause assures that the company will give employment, "either on cars or buses, to all bus drivers who are qualified and can pass the railway company's tests of employment."

Clause four protects the company's various rights of way from further invasion by licensed busmen.

Taking up the vexing wage tangle in the fifth section, the company proposes:

"The company will promulgate a new wage scale with a basic maximum of 60 cents per hour, this being the last figure which the men agreed to accept, and is 10 cents per hour, or 20 per cent., in excess of the present schedule. This involves, of course, 10 cents per hour extra for one-man operated car or bus. So far as the labor situation will permit, no one will be required to work more than six days a week. Other working conditions can be left to the management and the employes to adjust satisfactorily."

Agree on Valuation.

Both sides, the offer continued, were to agree to the $110,000,000 valuation placed upon company property "devoted to the public use" in the report of former Judge Thomas G. Haight, the Master in the pending rate case, and assent to its being confirmed by decree.

The company commented that this valuation was "some million dollars less" than the valuation fixed by an independent appraisal and was "in excess of the amount fixed as the value in the Summer of 1921 by the then Board of Public Utility Commissioners, which under the law was obliged to find a value after a few weeks' consideration." Adjustment of this matter was necessary because "while the Federal suit remains undetermined the injunction stands and the change in fare referred to in the next paragraph cannot be made."

The proposed new 7-cent fare with the 1-cent transfer fee would be put in effect "simultaneously with the effectuation of this plan," the next paragraph read. This "fare is lower by 1 cent than that fixed by the Board of Public Utility Commissioners as a just and reasonable fare in 1921," and would "stand comparison with any company operating under at all similar conditions and is less than the average of present street railway fares in the country."

Would Revise Finances.

"After the plan has become effective," the offer continued, "the company will take up with the Board of Public Utility Commissioners the revamping of its financial structure so as to provde for future financing and to place the company upon a sound financial basis."

The plan closed with:

"Service can be resumed, temporarily, at the rate of fare in effect when the strike was called, at the new wage scale, upon the railway company receiving definite assurances from the State board and from the representatives of the more prominent municipalities that the plan is acceptable and that they will co-operate with the railway company in carrying it into prompt execution. It is impossible for the company to resume service at the rate of wages demanded by the men and under the conditions in other respects that prevailed prior to the 1st of August."

Hague Opposes Fine.

Reaction of heads of the various municipalities concerned was divided. Mayor Breidenbach of Newark remained silent, but Mayor Hague of Jersey City deemed the jitney as important as the trolley. He declared himself "unalterably opposed to elimination of these lines and their being placed under the control of the company." He said the company was trying to freeze out competition and hog everything," and that throwing down of the jitney men after their service in the present emergency would amount to a dastardly breach of faith." Officials of the Oranges were open-minded as to certain possibilities of the company's plan but made various reservations.

The trolley strikers themselves showed a strong drift toward the corporation, and at meeting last night applauded the counsel of their leader that they "stand by the company" and make common cause against further inroads by the buses. The strike leaders will hold a conference with President McCarter today, it was announced.

George F. Seymour Jr., counsel for the New Jersey Auto Bus Association, in a parley with the City Commission yesterday, asked consideration for the service the busmen had rendered during the strike. He offered in behalf of the association to provide Newark with "as good service as possible for a 5-cent ride" if the city would grant a 15-year franchise.

His clients would pay $300,000 for the franchise, he said, and buy new standard buses.

Thomas C. Raymond, Director of Streets and Public Improvements, asked the city be given time to consider the matter.

OFFER PLAN TO PAY WORLD'S WAR DEBT

Dr. Owens and Ralph Metcalf Say Some of the Allies Approve Proposals.

Dr. Clarence J. Owens and Ralph Metcalf, President and Secretary, respectively, of the Interallied Trade Commission of the Southern Commercial Congress, returned yesterday on the White Star liner Pittsburgh and left for Washington to seek an interview with Secretary of the Treasury Mellon. They said they had won the approval of the British and German Governments to a plan for a settlement of reparations and interallied war debts, and that the plan was under consideration by others of the Allies.

Briefly, the plan calls for all the Allies and the United States to agree to accept 3 per cent. on debts due them, plus one-half of 1 per cent. sinking fund, and for all to agree to pay this sum on their own accounts. A moratorium is suggested for Germany until she finds herself able to pay.

This, according to Dr. Owen, would wipe out all the war debts in about sixty-seven years. Dr. Owen and Mr. Metcalf said they had obtained the approval for the plan from Premier Baldwin of Great Britain and from several high German officials. They declined to discuss the attitude of France. Dr. Owen admitted that France would have the power to block the plan by refusing to participate.

Another passenger on the Pittsburgh was Miss Martha Gill, Philadelphia school teacher who has been two months in England on behalf of the English-Speaking Union. She attended many meetings and lectures during her stay and said that she heard a professor at Cambridge tell the students that under the present arrangement it would take Great Britain 150 years to pay off her war debts to the United States. She said she found education in England was on a par with the United States.

The Right Rev. James de Perry, Episcopal Bishop of Long Island, also was a passenger. He spent his vacation in England and France.

HEARST APARTMENT COPING COLLAPSES

Block of Terra Cotta Falls From Twelfth Floor to' Riverside Drive Sidewalk.

A large block of terra cotta coping falling from the twelfth floor of the Clarendon Apartments, home of William Randolph Hearst, at Eighty-sixth Street and Riverside Drive, last night, crashed through a construction platform several floors below, carrying some of the planking with it, and smashed to bits on the sidewalk less than six feet in front of several persons who live in the neighborhood.

Attendants in the building, which is owned by Mr. Hearst, were unable to explain the accident. For several weeks laborers have been working on the roof to raise the twelfth story. Two men were there last night, but at the apartment house it was said they were merely preparing materials for the workmen this morning. It is thought likely that these two accidentally dislodged the block.

A "safety platform" had been built along the Eighty-sixth Street side of the building, to catch anything that might drop, but in this instance it barely seemed to break the fall of the terra cotta.

Philip Cohn of 340 West Eighty-sixth Street, just east of the apartment house, is to celebrate his eighty-eighth birthday today. With several companions, including his son, daughter-in-law, his nurse and Mrs. Morris Freedman, a friend, he had been enjoying the air on a bench along the Drive.

He decided to go in about 9 o'clock but before crossing the Drive had to wait for a bus to pass, which probably saved his life. He had hardly gained the sidewalk on the east side of the Drive when the masonry crashed to the ground directly in front of him.

POLICEMAN LOSES JOB FOR SHOOTING A GIRL

Francis Rogers, Who Fired Shot in Ceiling of Store, Found Guilty on Five Counts.

Patrolman Francis Rogers, formerly of the Parkville Police Station, Brooklyn, who last month shot and dangerously wounded a girl by firing through the ceiling of a Brooklyn pastry store, has been dismissed from the Police Department. Dismissal was announced yesterday in special orders issued by Commissioner Enright.

It was set forth that Rogers had been tried before a Deputy Police Commissioner and found guilty of neglect of duty, conduct unbecoming an officer and intoxication, on five counts.

The police investigation revealed that three men took Rogers to James Yule's pastry store at 827 Kent Avenue and left him there. Yule led Rogers, who was in uniform, to the rear of the store. About five minutes later, Yule heard a shot and ran back in time to see Rogers clumsily trying to put his pistol back in its holster. Yule started to question the patrolman, but Rogers, mumbling unintelligently brushed past and went out into the street.

A few minutes later Rose Altimari, who lived with her parents above the store, was found unconscious from a bullet wound and was sent to a hospital in a dangerous condition.

CRUISER GROUNDS IN FOG.

The Seattle Is Pulled Off Puget Sound Shoals—Admiral Aboard.

SEATTLE, Wash., Aug. 21.—The cruiser Seattle grounded on a sand spit off Marrowstone Point, Puget Sound, in a dense fog today, but was pulled off later and proceeded to the Puget Sound Navy Yard, at Bremerton.

The Seattle was en route from Astoria, Ore., to Bremerton, with Admiral H. E. Cloutt, commander of the fleet, and Rear Admiral J. K. Taussig, chief of the Naval Bureau of Yards and Docks, aboard.

The commander notified the Navy Yard by wireless that it would not be necessary for the vessel to go immediately into drydock. This was taken to indicate that the cruiser's hull was not damaged to any great extent.

VERMONTERS START A COOLIDGE BOOM

John Barrett Says 150,000 Outside Home State Are Supporting It.

WORK LIKE COLLEGE ALUMNI

Plan to Utilize Existing National Vermont Association for the Purpose.

GRAFTON, Vt., Aug. 21 (Associated Press). — Approximately 150,000 former residents of Vermont, now voting in forty-seven States, are actively supporting a national movement to organize and enlarge Coolidge-for-President clubs. John Barrett, former Director of the Pan American Union, made this announcement today on his return home from Washington and New York.

In a formal statement, Mr. Barrett, who conferred with President Coolidge regarding Pan American affairs while in Washington, said he had been invited in New York yesterday to direct the movement, but he feared other duties would prevent him from taking the chairmanship of a provisional committee that already has been formed.

Mr. Barrett's statement followed one issued recently by Senator Moses of New Hampshire, in which he asserted Mr. Coolidge would be a candidate for the Republican nomination in 1924, and that he should receive the solid support of New England.

In his statement, in which he recalled the fact that Mr. Coolidge had been reared on a Vermont farm, Mr. Barrett said:

"Last Winter a group of native Vermonters began testing the attitude of representative and influential Vermont outlanders, as loyal native and former residents living outside the State are now described, toward organizing these 150,000, from Massachusetts to California, into a powerful National Vermont Association, which would co-operate with the inlanders or permanent residents in advancing the State's general welfare and prosperity, just as college alumni associations aid their respective institutions.

"The program carried with it the very popular suggestion that the then Vice President, Calvin Coolidge, a native Vermonter, be chosen honorary President and Ambassador Harvey, another native, honorary Vice President. Our appeal met with most gratifying response, and we intend to perfect the organization this coming Autumn and Winter.

"The original movement in itself, of course, had, and will have, it consummated, no political character whatever. But suddenly and unexpectedly the elevation of Mr. Coolidge to the Presidency has inspired native Vermonters everywhere to suggest that a similar national movement among them to form or join Coolidge clubs be inaugurated.

"We have already heard, on their own initiative, to this effect from prominent and influential men, most of them leaders in agricultural, industrial and educational activities, residing in such distant States as California, Oregon, Washington, Idaho, both Dakotas, Minnesota, Iowa, Nebraska, Kansas, Illinois and Florida. Westerners so far seem even more interested than Easterners, especially in the agricultural sections, where Coolidge is looked upon as a product of the farm.

"Yesterday in New York a group of these interested and representative Vermonters, including several from the Central and Far West, formed a provisional committee and invited me to act as chairman of a general committee on organization to advance this movement throughout the country as I had done for the national Vermont association. While I fear that my non-political responsibilities as arbitrator in several international commercial disputes will prevent my present active association with the movement, I can say that there is no doubt of its strength and significance."

COOLIDGE FOR FREE SPEECH

Will Pardon War Law Violators Who Merely Expressed Opinions.

WASHINGTON, Aug. 21.—President Coolidge told White House visitors today that he had decided to adopt a "reasonable" attitude in the matter of clemency for war law violators, but recognized that some of those still imprisoned were receiving only just punishment for the crimes for which they were convicted.

The attitude of the President on the question of amnesty was said to be based on a belief that no man should be held in prison because of opinions he had expressed. Recognition must be given, in the President's view, to the circumstances under which war laws were violated in each case, such as attempts to influence others in their opinion and to stir up a general public opinion hostile to the purposes of the Government.

Mr. Coolidge told his visitors that he would go over the records of those still confined, and wherever he found they were being held merely for the expression of an opinion of their own they would be liberated, but where it appeared they tried to influence others the circumstances would have to be studied carefully.

DISCREDITS CAPT. WEBB.

Calais Paper Says He Swam Channel With Aid of Floats.

Special Cable to THE NEW YORK TIMES.

PARIS, Aug. 21.—Captain Webb, whose manument in Dover is supposed to commemorate his swimming across the Channel in April, 1875, never, if the Petit Calaisien is to be believed, performed the feat for which swimmers have honored him ever since. Or, if he did, he performed it with help of some "floating apparatus," according to the local Calais paper. As those present at the time did not notice this apparatus, Captain Webb must have missed his vocation as a conjurer, for one cannot easily hide floats when one is wearing a channel swimmer's garb.

If the Calais paper is right, the American swimmer Sullivan is the first to swim the channel without artificial aid.

Incidentally the Petit Calaisien also says that an American called Beyton or Bayton crossed the channel on floats a few weeks before Captain Webb.

LUTHERANS GIVE $2,000,000.

Americans Also Send 2,400 Tons of Clothing to Aid Europeans.

EISENACH, Germany, Aug. 21.—American Lutherans have contributed more than $2,000,000 and 2,400 tons of clothing to European relief since 1918, Dr. J. A. Morehead informed the delegates to the first world convention of Lutherans today. To assist Lutherans in more than twenty countries, he added, the relief work inaugurated before the armistice is still going on.

The delegates held confessional services in Wartburgen, at which the Rev. Dr. C. M. Jacaba of Philadelphia presided.

Col. Harvey's Daughter Stricken.

DEAL, N. J., Aug. 21.—The condition of Mrs. Dorothy Harvey Thompson, who underwent an operation for appendicitis at the Ann May Hospital, Spring Lake, yesterday, was reported tonight as favorable and improving. Mrs. Thompson is the daughter of Colonel George Harvey, Ambassador to Great Britain, in

EX-KAISER JOVIAL ON TALES OF PLOTS

Hints Crown Prince's Visitors Are Socialists and Anarchists —Denies Knowing Stinnes.

HE MEETS INTELLECTUALS

And Sometimes Talks Politics—Hermine Joins In Interview, Asserting She Is Happy.

Copyright, 1923, by The New York Times Company.
Special Cable to THE NEW YORK TIMES.

THE HAGUE, Aug. 21.—The Deutsche Wochenzeitung, an obscure weekly German periodical published in Holland, prints what appears to be a genuine interview with the ex-Kaiser and his wife, obtained by the editor, Herr Prell. This paper appears to have been chosen for Wilhelm's utterances for some very good reason which is not yet apparent.

What is perhaps the most striking feature is that in the course of the interview the ex-Kaiser admits the activities of the Hohenzollerns in Holland during the last few months, which he and officials here had insistently denied.

Herr Prell relates that the ex-Kaiser appears to be in good health, with no sign of the severe look displayed by many photographs. Laughingly the ex-Kaiser shook his fist in the editor's face, saying:

"If you want to hear me on politics then you must have patience."

"That is almost unavoidable, in view of the reports of intrigues, nightly visits, &c.," replied the Wochenzeitung's editor.

"Yes, you are right. Naturally I have read about it," said Wilhelm, "but who can blame me if my children visit me here? Do you blame the Crown Prince for wanting to leave his lonely island to seek distraction in Doorn?

"It is true that he received many visitors lately. Some one he didn't formerly know, Count Rothenburg [of Silesia], anchored his yacht off Wieringen.

This was reported by THE NEW YORK TIMES correspondent, but persistently denied by Hohenzollern spokesmen here.

"Also two steam yachts of the German Club of Rotterdam did the same thing. What these gentlemen spoke of I cannot say. In any event the [ex-Kaiser added as a great joke] it must have been an awful crush in the vicarage where the Crown Prince lives, if a few hundred ladies and gentlemen all crowded into the small house to conspire.

"Do you not think it extraordinary," said the ex-Kaiser with a comic grimace, "that people always make stories about junkers who wish to carry off the Crown Prince by boat or airplane?

Denies He Has Seen Stinnes.

"The Crown Prince often talks with crews of German barges coming from Emden, Socialists and anarchists, but it has never been reported that these crews wished to carry off the Crown Prince," said the ex-Kaiser, endeavoring to be humorous.

Wilhelm then said that the report that the Crown Princess had sold her estate, "Cecilienhof," was a lie.

"My son, Eitel Friedrich, has been here several times, and also Hellferich. Also many professors, intellectuals, artists and other people who wished to speak to me have visited me. Is it, then, a crime if I talk with these people of the situation in Germany? Will they finally deprive me of my right to interest myself in what goes on in Germany?

"Doorn is like a greenhouse. Every one can look in. Who comes, who goes, is known. Therefore I am amazed that even Stinnes was supposed to have been here. [Stinnes was reported to have visited Weiringen.] I don't know Stinnes personally, or whether he is my friend or foe, but I have heard from acquaintances that he interests himself little in politics."

Referring to much denied reports that he had visited a seaside resort, the ex-Kaiser said: "I certainly was in Noordwyk-on-Sea with my wife, naturally with the consent of the Dutch Government. We visited Count Bentinck and my Adjutant, Ilseman. I did not play tennis, nor did I win a prize.

"I am surprised that so much should be made of these little things, which are not worth speaking about. It would require a whole press bureau to deny all rumors, but it would be a waste of money.

"It is extraordinary that just lately personal attacks on myself and the Crown Prince have been so numerous and that the number of journalists in Doorn and the vicinity have so increased."

Wilhelm Hohenzollern then spoke of THE NEW YORK TIMES correspondent's conversation with himself when he was taking a walk with his wife, saying that this was a little strong for him, but repeating the conversation reported in THE NEW YORK TIMES on July 31, with the exception of one phrase, namely, "I live in Doorn and want rest. My name is Wilhelm, and I know nothing."

The ex-Kaiser denied that he was writing a book, but said that he read many newspapers, both German and foreign; that he marks articles which interest him and talks them over with his entourage. He spoke of the very agreeable relations he had with several Dutch families and of the kindly behavior of the inhabitants of Doorn.

Princess Hermine Also Talks.

This editor also had an interview with the ex-Kaiser's wife, the Princess Hermine, who spoke with enthusiasm of her life at Doorn and the keen spirit of the ex-monarch, who loves to receive visitors. Princess Hermine said she would again go to her estate at Sabor in September, for the sake of her children, but added that she would not leave her husband alone for long, requesting the editor to tell this to his colleagues.

Hermine said she loved the life at Doorn, and also spoke with enthusiasm about her Dutch women acquaintances.

Thus Wilhelm Hohenzollern humorously explains away all the mysteries and many visitors at Doorn and Wieringen.

PAYS MRS. STAN HARDING.

Russia Fulfills One of the Pledges Made to Lord Curzon.

Copyright, 1923, by The New York Times Company.
By Wireless to THE NEW YORK TIMES.

LONDON, Aug. 21.—Mrs. Stan Harding has received the compensation she claimed from the Russian Government. This formed one of the demands which was made by the British Government in Lord Curzon's famous "ultimatum" of last Spring, and the Soviet Foreign Minister in his reply which closed the controversy included it among the concessions made.

Mrs. Stan Harding, a well-known English journalist and artist, who had for some time prior to the Spring of 1920 been the Berlin correspondent of a London daily, at that time became a staff correspondent of a New York paper and was sent to Russia. When she entered the country in June she was immediately arrested as a British spy and was kept in various Moscow prisons until the following December, when she was released. It was reported that her arrest and detention had been due to the accusations made against her by an American woman journalist. In 1922 the London press, led by Truth, began a campaign urging the Government to demand compensation from the Soviet Government for her imprisonment, and in November of that year a resolution to that effect was adopted by the British House of Commons.

OIL PROMOTER USED ROCKEFELLERS' NAMES

So Says Witness Testifying in Philadelphia Against Friedell, Black Panther President.

PHILADELPHIA, Aug. 21.—Max W. Friedell of Marion, Ind., former President of the bankrupt Black Panther Oil Company, on trial with two other officers, told stockholders, it was testified today, "My old friends, John D., William R. and Joseph C. Rockefeller," would have been elated at the "wonderful organization into which this Black Panther has developed." The testimony was given by Milton B. Mishey of this city, former Secretary and Treasurer of the company.

Friedell, Harry E. Lindley of Harrisburg, Pa., Vice President of the company, which is in the hands of a receiver, and Reuben Douglass of this city, a director, are charged with fraudulent conversion of more than $1,250,000 belonging to stockholders.

Mishey testified that Friedell said the Rockefellers were unable to attend the meeting at which Friedell mentioned their friendship for him, because "they are very old and suffer physical infirmities which would stop them from accepting my invitation."

Practically all the money was turned over to Friedell, the only source of revenue being the sale of stock, Mishey declared. Friedell, he said, was the only office authorized to draw checks on the funds of the company.

After Friedell had received a 100 per cent. dividend in stock, Mishey testified, Friedell addressed a meeting of stockholders in Wilkes-Barre, telling them the company was in a "prosperous and growing condition and was drilling wells in the Indiana oil fields."

JOCKEY SELLS HIS BLOOD, WINS BANKER'S CHILD

French Story of an Operation, a Lawsuit and an Elopement Which Ended Happily.

Copyright, 1923, by The New York Times Company.
Special Cable to THE NEW YORK TIMES.

PARIS, Aug. 21.—La Presse this evening prints a story of a Swedish jockey named Beucher, whose blood was bought for $5,000 by a Chicago banker's wife in order by transfusion to save the life of her husband, Phileas H. Weldig. Both men are now in Paris.

Mr. Weldig, according to the newspaper, was severely injured three years ago in an automobile smash, the doctors despairing of his life. Dr. Grosse, a French physician, expressed the view that the only hope was the transfusion of a large quantity of blood. The man found willing to give his blood was the Swede, Beucher. Mrs. Weldig arranged to pay the $5,000 in two instalments, one-half before the operation and the other half if the operation proved successful. The experiment fully succeeded and the money was paid over.

Mr. Weldig, recovering, was indignant at the amount paid, and claimed that the deal was illegal, as his wife had no right to dispose of his money. Beucher refused to refund the amount, and a lawsuit was begun, which finally was won by Mr. Weldig.

Meanwhile, Beucher won the heart of the banker's daughter and eloped with her to California, where the couple were discovered by the irate parent, but subsequently forgiven, the quarrel, which had now become a family one, thus ending in reconciliation.

85 LOST ON SUBMARINE JUST BUILT IN JAPAN

Vessel Sinks at Kobe on Return From Her Trial Trip.

TOKIO, Aug. 21 (Associated Press).—The newest Japanese submarine, just returned from a short trial trip, sank this morning at the Kawasaki docks at Kobe and eighty-five members of her crew, missing, are believed to have lost their lives.

The captain, chief officer, five dockyard engineers and four other naval officers were saved.

The cause of the accident has not been determined. Submarine Engineer Yanagawa, who was aboard the vessel as a representative of the builders, was among those saved. He said the submarine had completed her trial trip and come to the suface when, listing heavily, she started to sink.

The captain ordered all the openings closed. Before his orders could be carried out, however, the water rushed in and the vessel sank.

WESTBOUND FLIERS LEAD IN MAIL TEST

Continued from Page 1, Column 4.

afternoon. The new pilot, H. A. Collison, started for Cheyenne at 3:02, but returned at 5:50 P. M., nearly exhausted and with his gasoline tank nearly empty. He started again at 6:33 P. M., thinking his gasoline tank was full but it was little more than half filled.

He returned for the second time at 8:05 P. M., after running into low clouds and fog, many of here, that made it impossible to reach Cheyenne.

Collison said that after encountering heavy clouds and fog, he discovered he was again short of gasoline.

"I'll make Cheyenne, if it's the last thing I ever do," Collison said.

At 10:15 P. M. Mountain Time he started on his third attempt to reach Cheyenne. He had taken gasoline enough, he said, to fly one and one-half hours.

The sky was clear. Relays of pilots had brought the mail to Laramie when Collison took charge.

Start of the Eastward Trip.

SAN FRANCISCO, Aug. 21 (Associated Press).—Twenty-eight-hour airplane mail service between San Francisco and New York was begun here when Burr H. Winslow started from Crissy Field at 5:59 o'clock this morning in a De Haviland plane carrying sixty-four pounds of first class mail.

There was one pouch of mail for Reno, the first stop, and one for each of the other stops—Cheyenne, Salt Lake City, Omaha, Chicago, Cleveland and New York. Good weather favored the start. A. C. Nelson, Superintendent of the Postal Air Service, was at the take-off. Mayor Rolph of San Francisco sent a letter to Mayor Hylan of New York. The Mayor of Burlingame sent a novel gift to the New York Executive in the form of a box of "butterfly" orchids. Another box of these delicate blossoms was consigned by a Burlingame florist to a New York florist.

The pilot carried numerous photograph and motion picture films of the plane as it got into action. For this purpose he made a trail take-off and landing before actually starting.

RENO, Nev., Aug. 21.—Burr H. Winslow, air mail pilot, carrying the first east-bound coast to coast 28-hour mail, landed on the Reno field at 7:46 this morning. Four minutes later Pilot Blanchfield started on the second lap of the course, to Elko, 25 minutes ahead of schedule.

ELKO, Nev., Aug. 21.—Pilot Blanchfield, carrying the coast to coast air mail, reached here from Reno at 10:16 A. M., Pacific Time, and at 10:17 Pilot Paul Scott started for Salt Lake City.

SALT LAKE CITY, Aug. 21.—Pilot Paul Scott reached here from Elgo, Nev., at 1:18 P. M., Mountain Time, fifty-seven minutes ahead of schedule. Pilot Robert Ellis started for Rock Springs and Cheyenne, Wyo., at 1:27 P. M.

ROCK SPRINGS, Wyo., Aug. 21.—Pilot Robert Ellis reached here from Salt Lake City with San Francisco air male at 3 P. M. (Mountain Time). He was an hour and ten minutes ahead of schedule.

POOR BRAKES CAUSED ALPINE BUS CRASH

Car Somersaulted Into Ravine at Hairpin Turn, Says an Eyewitness.

VILLAGERS TO THE RESCUE

Hundreds Aided in Saving Injured Americans—Children Prayed Beside the Dead.

Copyright, 1923, by The New York Times Company.
Special Cable to THE NEW YORK TIMES.

PARIS, Aug. 21.—Arrangements are being made for transporting to their homes the bodies of the five Americans killed in the motor bus accident on the Nice-Evian Road yesterday afternoon.

The dead are:

GRAY, CHARLES H.
PERSEN, the Rev. and Mrs. H. G.
SONDHEIMER, Mrs. ALEXANDER.
WHITE, Mrs. D. S.

Two officials of the Temple Tours Company's Paris office left the capital by airplane this afternoon for the scene of the accident.

Six of the Americans who escaped death are lying in the Civil Hospital and Ste. Marguérite's Clinic in Nice, seriously injured. They are:

Professor R. B. Miller of Ohio Wesleyan University, who is suffering from bad scalp wounds and a fractured knee; Alexander Sondheimer, with a fractured thigh and arm; F. A. Rugg of Brookline, Mass., with abdominal contusions; Mrs. W. W. Spaid of Washington, with a broken collarbone and suffering from shock; Carleton and Robert Person, the former with fractures of the upper and lower jaw, the latter with deep scalp wounds.

Six persons who sustained less serious wounds are:

Miss W. H. Beaumont, who has a flesh wound in the thigh and a double fracture of the right forearm; Mrs. W. A. Hocker, who has a broken upper jaw; W. R. Coffey, suffering from contusions; Isaac Strayhorn, with fractures of the left thigh and left forearm, and Mrs. Strayhorn, with a fractured left arm.

The accident occurred at a dangerous turning where three years ago a cyclist struck the parapet and bounded into the ravine. The wooden cross commemorating this accident was knocked into the ravine by the capsized car yesterday.

A remarkable incident of the tragedy is the escape of Mrs. Meta Mooney of Washington, who was hurled out of the car upon the bodies of those killed. Dazed by the shock, Mrs. Mooney wandered for hours through the ravine and the surrounding country till she was brought to her senses on meeting a passer-by. She told the story of the accident, bringing the first aid to her wounded companions. Within a few minutes all the available population of the little town of Guillaumes gathered at the scene of the tragedy. Ropes then had to be procured, as the sides of the gorge were too steep for the rescuers to bring out the injured.

The police and Government officials, who were called to Guillaumes as soon as the accident became known, took charge of the situation. All the valuables of the victims were put under seal.

French Eyewitness's Story.

NICE, Aug. 21 (Associated Press).—The party of American tourists, led by Professor Russell B. Miller of Ohio Wesleyan University, arrived in Nice Sunday happy and carefree after a beautiful tour throughout Italy. They left here yesterday morning in great spirits. The weather was beautiful, and the trip was uneventful until the earlier stages. The passengers stopped for luncheon at noon at the little Hotel Olivier in the village of Guillaumes, perched high in the French Alps, leaving for Briançon at 2 o'clock. Here the Americans had agreed to make room for a Frenchman, Jean Paul of Nice, who was desirous of getting a lift to Barcellonette.

Paul escaped with slight injuries and was able to relate his experiences. The car, he says, proceeded at normal speed over the dangerous road along the left bank of the River Var, ranging from 300 to 600 feet above the level of the river bed.

About two and a half miles south of Guillaumes the road crosses one of the small torrents common in the vicinity. The bridge over this stream is reached and demanded. The Touring Club asked M. le Trocquer to order that the examination of applicants for chauffeurs' posts in these lines be not restricted to their technical knowledge and mechanical ability, but also include investigation of their mode of life to assure sobriety and reliability.

It has been reported that many of the tourist cars now in use were purchased from war stocks by officials of the company operating the line on which yesterday's accident occurred say that their cars are all of recent manufacture and in perfect working order.

Shocked by yesterday's catastrophe, which sent five Americans and one Frenchman to their deaths down an abyss in the Alps before the last of the bodies of twenty-three Dutch pilgrims killed in the Pyrenees on Aug. 14 had been recovered, the Minister of the Interior today instructed the Prefect of the Department of Var to make an exhaustive investigation into the Guillaumes tragedy for the purpose of placing the responsibility.

MOURNING SHIP ARRIVES.

Harding Was to Have Completed Tour on the American Legion.

When the Munson liner American Legion arrived yesterday her flag was at half-mast and her de luxe suite was draped in black in homage to President Harding, who was to have traveled on the ship with Mrs. Harding on the last leg of the tour which death brought to an end at San Francisco.

A special suite had been fitted up for the use of the President and Mrs. Harding at a cost of $15,000. When news of Mr. Harding's death was received the suite was draped with black and locked up for the voyage from Buenos Aires to New York.

Among the first cabin passengers was Frank T. Harrington, 78, a machinery manufacturer of Minneapolis, Minn., who said he had just completed an eight years' tour of the world. He said he journeyed across the Andes and to the Atlantic Coast by automobile.

Judge William H. Black of New York and Dr. F. Lamson Scribner of Washington were other passengers.

Addresses of Dead and Injured Tourists.

BOSTON, Aug. 21.—The following addresses of persons killed and injured in the motor bus accident at Nice yesterday were given out here by the officials of the touring company which had charge of the party:

Reported killed: Mrs. Alexander Sondheimer, Muskogee, Okla.; Mrs. D. G. White, Boardman Park Hotel, Washington; Charles H. Gray, Gardiner, Me.; the Rev. H. G. Person and Mrs. Person, Newton, Mass.

Reported hurt—Alexander Sondheimer, Muskogee, Okla.; Mrs. W. W. Spaid, Washington; Mr. and Mrs. Isaac Strayhorn, Durham, N. C.; Professor Russell B. Miller, Professor of Biblical Literature, Ohio Wesleyan University, Delaware, Ohio; Carlton G. and Robert T. Person, Newton, Mass.; Mrs. W. A. Hocker, Roanoke, Va.; Miss W. H. Beaumont, 501 West 120th Street, New York City; Mr. and Mrs. W. R. Coffey, Dexter, Kan.; and Francis A. Rugg, official photographer of the party, Malden, Mass.

ORDER INQUIRY ON BUS FALL.

French Propose Stricter Safeguards for Tourists.

PARIS, Aug. 21 (Associated Press).—The numerous accidents to sight-seeing cars on the mountain roads of France within the last few weeks, causing considerable loss of life, have stirred the authorities regulating tourist traffic to open an investigation into the manner in which the companies concerned are conducting their business.

The Touring Club of France and the French Tourist Bureau today requested Yves le Trocquer, Minister of Public Works, to draw up regulations providing for the inspection of motor cars at least once a week, instead of once a month, as is now the case.

Severe special examinations for chauffeurs driving tourist cars were also demanded. The Touring Club asked M. le Trocquer to order that the examination of applicants for chauffeurs' posts in these lines be not restricted to their technical knowledge and mechanical ability, but also include investigation of their mode of life to assure sobriety and reliability.

It has been reported that many of the tourist cars now in use were purchased from war stocks by officials of the company operating the line on which yesterday's accident occurred say that their cars are all of recent manufacture and in perfect working order.

Shocked by yesterday's catastrophe, which sent five Americans and one Frenchman to their deaths down an abyss in the Alps before the last of the bodies of twenty-three Dutch pilgrims killed in the Pyrenees on Aug. 14 had been recovered, the Minister of the Interior today instructed the Prefect of the Department of Var to make an exhaustive investigation into the Guillaumes tragedy for the purpose of placing the responsibility.

COOLIDGE REJECTS APPEAL FOR EUROPE

Continued from Page 1, Column 3.

Payne, and that recognition now is merely a question of technical procedure, a feeling of optimism was apparent among all officials dealing directly with the Mexican situation, and the manner in which formal recognition would be effected once the steps had been ordered was openly discussed.

At the White House it was indicated that a Chargé d'Affaires probably would be named to take charge of the American Embassy in Mexico City pending the appointment of an Ambassador. Such procedure, it was stated, is customary, as, for example, in the naming of a Chargé in Berlin prior to the permanent selection of Ambassador Houghton.

R. B. Creager of Texas, who has been prominently mentioned in connection with the Mexican post, was again a visitor at the White House today and conferred with President Coolidge.

In the general speculation as to who would be chosen by President Obregon to represent the United States the name of Alberto Pani, Minister of Foreign Affairs in the Obregon Cabinet, has figured most prominently.

Report Expected Soon.

Further conferences are to be held between Secretary Hughes and Commissioners Warren and Payne to permit the latter to elaborate and explain any points in connection with their report which may not be entirely clear. No definite date was indicated for returning to President Coolidge the final recommendations with respect to recognition. It was stated at the White House, however, that the report probably would be forthcoming "very shortly."

The suggestion of the Chamber of Commerce that the tariff laws be amended so as to provide for the creation of a Tariff Adjustment Board to carry out the flexible provisions of the existing Tariff law does not, it was said today, meet with the approval of the President. It is understood to be the view of the President that the Tariff Commission should continue to administer this feature of the new law.

The shipping problem is receiving much attention at the hands of the President. Mr. Coolidge, it is understood, is not inclined to favor a Government policy of direct operation of passenger and freight fleets under the American flag. It may be weeks before the shipping policy of the Administration is finally worked out and given to the public.

SAYS MANILA MAYOR IS AN EX-CONVICT

Quezon Cables the War Department, Accusing the Governor on an Appointment.

WOOD IGNORANT ON CHARGE

He Also Cables, Showing That the Mayor Has a Long Record of Service.

WASHINGTON, Aug. 21.—A cablegram from Manuel Quezon charging that Governor General Wood of the Philippines had appointed Eulogio Rodrigues, "an ex-convict," as Mayor of Manila was received late today at the War Department. At the same time a message from General Wood reached the department in which he declared he had no previous knowledge "of anything unfavorable" in Rodrigues's record. He said he was making a thorough investigation of the charges. General Wood's cablegram follows:

"Half an hour ago information reached me that Eulogio Rodriguez, who was recently appointed by me as the Mayor of Manila, was convicted in 1900 by a military court-martial and sentenced to one year's imprisonment in Bilibid. He was 16 years old at that time and served his sentence. He was released in June, 1901, and served as an interpreter for the United States army from 1901 to 1903, and continued in other capacities in the United States Government service until 1907.

"In 1909 he was appointed by Governor General Smith the Mayor of his town, Montalban, Rizal, and was elected President the following year. In 1916 he was first elected Governor of the Province of Rizal, completing his term in 1919. In 1922 he was re-elected Governor of Rizal and served in this capacity until appointed Mayor of Manila.

"He has been a very efficient Governor. I am informed that at the time of his first election as Governor an administrative investigation was ordered by the Governor General with references to the charge on which he had been convicted. The result was such that he assumed the office of Governor and served the full term and was again elected in 1922.

"Neither I nor any one at this office had any knowledge of anything unfavorable to the Governor's previous record. Will look into the matter thoroughly. The reason for the reopening of the case at this time is perfectly apparent.

The Quezon cablegram contained no reference to statements in press dispatches from Manila that Rodriguez was convicted of being an accomplice to the murder of J. P. Barry, of the Twenty-seventh United States Infantry, and the War Department was said to be without any record of a conviction of Rodrigues resulting from the death of Barry.

Charges Startle Manila.

MANILA, Aug. 21 (Associated Press).—Political circles were jarred by a bombshell when Manuel Quezon, who recently resigned as President of the Philippine Senate because of differences with the American executive administration, announced that he had cabled the Secretary of War that Mayor Rodriguez of Manila, lately appointed to that post by Governor General Leonard Wood, was an ex-convict from Bilibid Prison.

The Herald issued an extra edition, demanding editorially that the Governor General request Mayor Rodrigues's resignation.

In his message to the Secretary of War, Quezon asserted that Rodrigues was "a former inmate of Bilibid Penitentiary. The crime for which Rodriguez was duly convicted and sentenced to one year and one day, 1,000 pesos was that of procuring the forcible abduction of a woman against her will by a band of bandits. Rodrigues served his sentence from June, 1900, to June, 1901. He twice applied for a pardon, but both times it was denied."

The cable declared further that Rodriguez was convicted of being an accomplice to the murder of J. P. Barry of the Twenty-seventh United States Infantry. Rodrigues was alleged to have led a detachment of American troops against a house in which he knew bandits were concealed. Barry was killed in the fight that followed, according to the cablegram.

No mention was made of a penalty having been inflicted in this case.

Succeeded Fernandez as Mayor.

Rodriguez, formerly Governor of the Province of Rizal, became Mayor of Manila July 23, succeeding Ramon Fernandez, who resigned just before the Cabinet and Council of State resigned in a body. Rodriguez and Quezon have long been political opponents.

Although there had been a gradually widening split between the legislative leaders and Governor General Wood, the immediate cause of the resignations was the Governor General's action in reinstating a Secret Service official who had been dismissed for alleged bribery but later exonerated. The Cabinet members, in resigning, charged the Governor General with seeking "to intervene and control, even to the smallest details, our Government, both insular and local, in utter disregard of the authority and responsibility of the department heads and other officials concerned."

Governor General Wood denied there was any basis for such charges and accused the leaders of an organized and preconcerted attack . . . upon the authority of the Governor General under the organic act and as the representative of the sovereign power of the United States."

Late this afternoon Governor General Wood told The Associated Press he was much surprised when Quezon's disclosure of the alleged criminal record of Mayor Rodrigues was made.

"Neither I nor any one else in this office," said the Governor General, "had any knowledge of anything unfavorable in Rodrigues's record until this information was brought an hour ago."

ZAYAS DENIES CHANGE IN PLATT AMENDMENT

Cuban President Assures the Islanders That the Report Is 'Absurd.'

HAVANA, Aug. 21.—The Platt amendment and the permanent treaty between the United States and Cuba have not been broadened in scope, a statement issued today by President Alfredo Zayas said. The statement was issued, the President said, to correct press reports that the documents had been amended through negotiations with General Crowder while he was acting as special representative of the American Government here.

The statement follows:

"The President wishes to state that, knowing the press comments of the report circulating that the Platt amendment (against which he voted in the constituent convention) or the permanent treaty (against which he also voted in the Senate), has been amended with stipulations negotiated between General Crowder as special representative of the American Government and the President of Cuba, that he did not think that the report could be given credence nor produce any alarm as he considers absurd such a pact, and that it would have no efficacy. But, observing that many Cubans are doubtful on that particular, he states categorically, to state that there does not exist any addition to the stipulations of the Platt amendment.

Crowder Backed by Coolidge.

Special to The New York Times.

WASHINGTON, Aug. 21.—The Coolidge Administration has entire confidence in the manner in which General Crowder has handled the situation in Cuba, and President Coolidge will follow the Cuban policy of the Harding Administration, it was authoritatively stated today.

C.P.R. LINER STRIKES WRECK

Empress of Scotland at Southampton, With Damaged Engine.

SOUTHAMPTON, Aug. 21.—The starboard engine of the Canadian Pacific Line steamer, Empress of Scotland, was disabled through striking a submerged wreck on the voyage from Hamburg to Southampton. The vessel has been docked here.

She will be unable to proceed for Quebec tomorrow and passengers are being transferred.

Belgian Loan Interest 6½ Per Cent.

PARIS, Aug. 21.—The Belgian loan of 400,000,000 francs to be floated in this country will, according to the financial edition of L'Information, consist of bonds of 500 francs denomination bearing interest at 6½ per cent., issued at 485 and maturing in fifteen years.

POINCARE PROPOSES REPARATION PLAN

By EDWIN L. JAMES.

Continued from Page 1, Column 1.

He rejects any discussion at this time with the Germans and repeats that he will discuss with them only after cessation of passive resistance and only after they have accepted the broad lines of the plans to be submitted to them by the Allies in the form of an ultimatum. He will then discuss with the Germans a method of application of these rules.

M. Poincaré believes that the companies to which would be turned over the Rhineland railroads and Ruhr coal mines would be able to negotiate their securities easily when they had established sure receipts. He makes it plain that he does not believe in the British plan for allied supervision of German finances because it would lead to endless complications, and he holds that it would be better to let the Germans solve their own fiscal problems.

The French Premier, it is understood, also refers to his declaration of June 10 in which he said France was disposed to cancel all her claims on the other allies if she could arrive at a satisfactory settlement with England and the United States.

French Debt to America.

If the present plan providing for collection from Germany of what England must pay America goes through, the French then obviously hinge cancellation of their claims on what they regard as a satisfactory arrangement with Washington, which means an arrangement for payment by Germany.

M. Poincaré goes on the basis that France cannot pay America until she has regulated the problem of reconstruction, by which time it would become clear what Germany could pay and whether the United States would insist on payment in full by France. It is well known that M. Poincaré has been studying for submission to Washington a plan by which America would tentatively agree to accept part payment by Germany after a certain number of years, France all the while remaining responsible for her debt.

All through the recent diplomatic correspondence M. Poincaré has frequently mentioned the American rôle, and in his note of June 29 he said:

"It is even probable that definite propositions can be made to Germany only when the American Government shall have fixed on what it intends to do."

The new French note contains more constructive suggestions than any preceding notes and it amounts to an invitation to England to discuss an allied reparation plan on the bases proposed by M. Poincaré and to an invitation to Germany to discuss the application of the plan, always after passive resistance shall have ceased.

All in all, M. Poincaré's plan is not considered too hard on Germany. The Allies are now running the Rhineland railways, the Allies now hold the German State mines in the Ruhr and the Germans agreed in 1921 to the collection of twenty-six per cent. on exports, although they never put the agreement into effect.

The French plan carries with it an official moratorium for a period to be fixed, which it is thought here would be at least five years, during which time the German Government would be called upon for no gold payments direct and would be obliged to make payments only for deliveries in kind, which payments can always be made in current money of the Reich.

British Cabinet Gets Note.

LONDON, Aug. 21 (Associated Press).—Premier Poincaré's reply to the British reparation note was delivered at the Foreign Office late tonight and copies were distributed to Prime Minister Baldwin and the other Ministers, who are on their vacations in the country. A copy was sent direct to Foreign Secretary Marquis Curzon at Bagnolles, France, where he is vacationing, by the British Embassy in Paris.

The document is said to be long enough to fill fifteen columns of an ordinary newspaper. Half of it is devoted to detailed replies to the fifty-five paragraphs of the last reparation broadside of Lord Curzon, and half to an explanation of France's general policy regarding the Ruhr.

PLEA TO FREE WARD TO BE MADE FRIDAY

If Motion Fails, Release on Bail Pending Trial for Murder Will Be Sought.

CABLES NOT IN MINUTES

New Grand Jury Testimony Says Peters Was Slain Where Body Was Found.

Another part of the minutes of the Westchester County Grand Jury which indicted Walter S. Ward for murder in the killing of Clarence M. Peters was made public yesterday. It showed a contradiction of previous testimony which gave the impression that Peters was shot elsewhere than on the State road at Kensico Reservoir, beside which his body was found on the morning of May 16, 1922.

Issuance of the entire minutes was delayed because the printers had not completed their work. It was learned that the much-discussed cablegrams, said to bear on the alleged blackmail plot that Ward said led him to kill Peters, were not incorporated in the minutes, and did not enter into the proceedings as exhibits. Certain of these messages, passing among Ward, his brother, Ralph D. Ward, and their father, George S. Ward, when the latter was on his way home from Europe, were said by the defense to establish that the defendant had sought $50,000 from his father and that the latter had refused to yield a cent for blackmail payment.

The witness whose testimony contradicted that of three men previously on the witness stand was Lieutenant Eugene E. Roberts Jr. of the State Police, stationed at White Plains. Two members of Troop K, Ralph Collins and Harry Green, supported by the testimony of Duncan Rose, a druggist, had told the Grand Jury that the position and appearance of Peters's body convinced them he was not slain where he was found.

Lieutenant Roberts agreed with the previous witnesses that there was no evidence at the spot of the struggle which Ward insisted preceded the shooting of Peters. Then Lieutenant Roberts's testimony went on:

"I don't think there was any scuffle. I think the man was shot right down in his track. I always maintained that. At the bottom of his shoe was a film of mud, and the print of his heel as if he had been standing. It was not scratched at all. I called the attention of Coroner Fitzgerald to it, also of Detective Cherigo and of all our troopers. I called their attention to the fact that a perfect film of mud was there, just as if he had kneeled back from the knockdown."

Had the body been moved in any way that you know of?" the witness was asked.

"Not to my knowledge," he replied.

Supreme Court Justice Taylor in White Plains yesterday denied the motion of Allan F. Campbell of counsel for the defense, to punish for alleged contempt of court Michael A. Gilligan and Benjamin Simon. Gilligan was the stenographer who took the minutes of the Grand Jury proceedings. Simon was an investigator in the New York offices of the Attorney General at 51 Chambers Street.

When the defense obtained permission from Supreme Court Justice Albert H. Ferris Seeger in Newburgh to inspect the minutes, certified copies of that order were served on Gilligan and Simon. Gilligan said he had turned over all copies and his original notes to the Attorney General and Simon said he did not know where they were. The defense petitioned they be punished for contempt of court.

Counsel for Ward will appear Friday before Justice Taylor with the minutes to ask a dismissal of the first degree murder charge, and, failing, plea will be made to admit Ward to bail pending trial.

Renting and keeping rented

It is one thing to rent space for an owner. It is quite another thing to keep the tenant satisfied. Our service is notably successful in both directions.

"Successful Real Estate Management" sent upon request.

Wm. A. White & Sons
Established 1868
46 Cedar Street
Tel. John 5700

Don't wait for QUARTERLY PERIODS!

INTEREST on Deposits computed by the MONTH

A deposit made as late as the third day of any month will draw a full month's interest even if the account is withdrawn the first of the following month. If the account remains until one of our dividend periods — which are January 1st and July 1st—it will draw a larger rate of interest.

ASSETS OVER $262,000,000

EMIGRANT INDUSTRIAL SAVINGS BANK
INCORPORATED 1850
51 CHAMBERS ST.
NEW YORK

The new Vogue in Metropolitan Living

AT TWELVE EAST 86th STREET, every requisite of the particular homekeeper has been anticipated. At her call is any service or servant that she may require. Visit premises or write.

TWELVE EAST 86TH STREET
America's Preeminent Apartment Hotel
12 EAST 86
Ownership Management

APARTMENTS
Ready September 1st.
2 ROOMS & kitchenette $1500 to $2000.
3 ROOMS including kitchen & dining alcove $2100 to $3000
4 ROOMS including two baths, kitchen & dining alcove $3200 to $3800

Final Clearance of

BATHING SUITS

$3.95 $7.95

BEACH FROCKS, $7.95—Of satin and taffeta, smartly made in a variety of colors.

SWIMMING SUITS, $3.95—Variety of styles in jersey.

All other bathing suits and accessories greatly reduced: Caps, belts, bags and bandannas.

THIRD FLOOR

Lord & Taylor
FIFTH AVENUE
TELEPHONE FITZROY 1900

ADVERTISEMENT.

SALESMEN OR Men With Sales Ability

One of our largest financial clients, with offices in New York and the larger metropolitan centres, is seeking men of education, of refinement and of engaging personality to act as salesmen.

If you wish a connection that will be permanent—where your future is not limited—where earnings of $5,000 a year or more are quickly available, you should endeavor to qualify for a position with our client, as their business is pressing for expansion.

Set forth your qualifications in a personal letter addressed to J. C. B., Frank Presbrey Company, Advertising, 247 Park Ave., New York City.

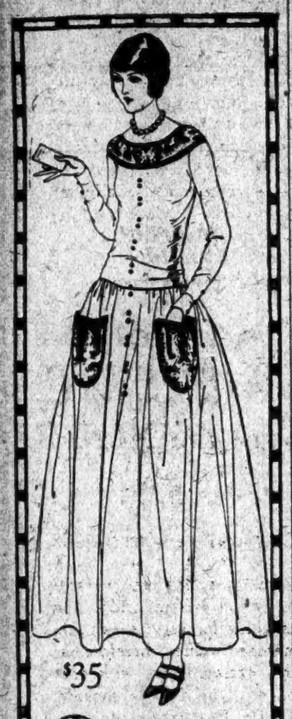

$35

DELIGHTFULLY youthful is a Poiret twill frock with leather braided pockets and collar, and useful for school, business or street wear. Navy and copen or red and brown and tan.

AVEDON
FIFTH AVENUE
at Fortieth St.

"Convenient to Everywhere"
RITTENHOUSE HOTEL
22d & Chestnut Sts
Philadelphia, Pa

A hotel of the highest type catering only to the best patronage

Rooms with hot and cold running water $2 UP
Rooms with bath $3 UP

Club Breakfast, 50c up
Special Luncheon, 90c
Evening Dinner, $1.25
As well as service a la carte.
Music During Luncheon, Dinner and Supper.

dictate to THE DICTAPHONE

dictate your speech it will be a corker!

Inspirations are born in THE DICTAPHONE

Our New Address
154 NASSAU STREET
Telephone Beekman 8540
Service—Sales—Employment

GEORGE WASHINGTON HOTEL
116 West 72d St. New York

An Apartment Hotel for those requiring dignity and attractiveness in environment together with ready accessibility

MODERN FIFTEEN STORY FIREPROOF BUILDING

Apartments of one and two rooms with bath, three rooms with two baths.

Central Park One Block. Subways, Elevated, Surface Busses at corner.

—Ownership Management—

PRIMARY PETITIONS SHOW FEW FIGHTS

Only Contest for Tammany Assembly District Leadership Is in the Twenty-third.

ONE FIGHT FOR CONGRESS

Race of Assemblyman Cosgrove and Anning Prall in Eleventh Attracts Attention.

Comparatively few contests were disclosed by the designating petitions for candidates for party nominations at the primary election, the time for filing which expired last midnight.

The nominations for Justices of the Supreme Court, ten of whom are to be elected in the First Judicial District and one in the Second Judicial District, will be made at conventions to be held late in September. Delegates to these conventions as well as members of the party county committees will be elected at the primary election and designating petitions were filed for these places.

There is only one contest for a Tammany Assembly District leadership this year. This is in the Twenty-third District, where William J. Murphy is trying to wrest the leadership from John Mara. Each faction has named a candidate for Assemblyman and Alderman. Although Mr. Mara is the present leader, the fight is considered to be wholly within the organization, and Fourteenth Street is understood to be neutral.

A contest that promises more trouble is that for the Democratic nomination for Representative in Congress in the Eleventh District, to succeed the late Daniel J. Riordan. Assemblyman Thomas F. Cosgrove, now representing the First Staten Island district, has filed a designating petition to oppose Anning S. Prall, formerly President of the Board of Education and now a Tax Commissioner, who was recently made the choice of the Democratic organization.

This Congressional District includes Staten Island and the lower part of Manhattan, the latter being the section dominated by Thomas F. Foley, the veteran Tammany leader. Mr. Foley's friends are said to have resented the action of Charles F. Murphy, leader of Tammany, in forcing Mr. Prall, a friend of Mayor Hylan, as the organization candidate. It was said to be probable that Mr. Cosgrove, although running as an insurgent, would receive a considerable vote both on Staten Island and in Mr. Foley's district.

In the Ninth Manhattan Assembly District Miss Sally Peters, a close friend of Mrs. Edward W. Hall, widow of the rector murdered last year near New Brunswick, N. J., filed a petition as an insurgent candidate for the Republican nomination for the Assembly against Samuel McKee.

All five of the present Republican Assemblymen—Sol Ullman, Victor R. Kaufmann, Joseph Steinberg and George N. Jease, in Manhattan, and Walter F. Clayton in Manhattan—whom Mayor Hylan has attacked for their position on proposed transit legislation, have been designated for renomination.

A list of the candidates designated, so far as they could be tabulated from the petitions filed with the Board of Elections, follows:

CONGRESS.

ELEVENTH DISTRICT.

DEMOCRATIC.	REPUBLICAN.
Anning S. Prall.	Guy O. Walser.
Thomas S. Cosgrove.	

SIXTEENTH DISTRICT.

John J. O'Connor.	John C. O'Connor.

New York County.

MUNICIPAL COURT, SECOND DISTRICT.

Henry S. Schimmel.	Samuel H. Ellman.

MUNICIPAL COURT, FIFTH DISTRICT.

F. E. Goldsmith.	A. Ellenbogen.*

ASSEMBLY.

Dist.		
1.	P. J. Hamill.*	Leo Klausner.
2.	F. R. Galgano.*	Jacob Rosenberg.
3.	T. F. Burchill.*	W. J. Smith.
4.	S. Mendelbaum.*	E. Schneider.
5.	C. D. Donohue.*	Albert J. Beer.
6.	Morris Weinfeld.	Sol Ullman.*
	Samuel Tullman.	
7.	Jacques Cohen.	V. R. Kaufmann.*
8.	H. O. Kahan.*	A. M. Friptu.
9.	John H. Conroy.*	Samuel McKee.
		Sally Peters.
10.	J. T. Flynn.*	Phelps Phelps.
11.	S. L. Rosenman.*	C. Shongood Jr.
12.	J. J. O'Connor.*	Harry Frieder.
13.	John P. Nugent.*	W. H. Milholland.
14.	F. L. Hackenbourg.	R. S. Perretti.
	Mary Brown.	
15.	Samuel Lax.	Joseph Steinberg.*
16.	Maurice Bloch.*	Richard Bose.
17.	Meyer Alterman.*	Paul Goldman.
18.	O. M. Kiernan.*	John McKegney.
19.	James Male.*	P. A. Keenan.
20.	L. A. Cuvillier.*	Edward Corsi.
21.	H. W. Shields.*	J. T. McNeil.
22.	J. A. Gavegan.*	Bernard Kronthal.
23.	N. R. Rattenberry.	George N. Jease.*
	John A. Byrne.	

ALDERMEN.

District.		
1.	M. F. Tanahey.*	Joseph P. Clements.
2.	Moritz Graubard.	Alexander Bergonzi.
3.	R. J. Sullivan.*	George G. Ashe.
4.	M. W. Stand.*	Samuel Kitzig.
5.	C. A. McManus.*	Joseph Sheridan.
6.	Aaron Springer.	Frank J. Dotzler.
	Edward Hindley.	
7.	James P. Reilly.	William F. Quinn.*
8.	L. J. Wronker.*	Harry A. Goldel.
9.	Dennis J. Mahon.	Frederick Voser.*
10.	George H. Gillen.	Louis F. Cardani.*
11.	Thomas O'Reilly.*	James J. Sullivan.
12.	W. T. Collins.*	James J. Berry.
13.	Patrick S. Dowd.*	Maurice A. Burke.
14.	J. R. O'Leary.*	Frank Dlouhy.
15.	J. I. Carroll.	Bruce M. Falconer.*
16.	Edward Cassidy.*	Albert D. Cordts.
17.	William Solomon.*	Harold S. Butner.
18.	P. J. Sullivan.*	Herman Zuckermann.
19.	M. J. Healy.*	Aiken A. Pope.
20.	Edward T. Kelly.*	Max Blau.
21.	John W. Smith.*	George W. Harris.*
		Henry O. Harding.
22.	John B. Herlich.*	John J. McKnight.
		Nicholas Biorn.
23.	Joseph R. Smith.	Jacob W. Friedman.*
	David E. Mayer.	
24.	C. J. McGuiller.	Wilbur J. Murphy.

Bronx County.

MUNICIPAL COURT, FIRST DISTRICT.

Ely Neumann.*	Morris Weiss.

MUNICIPAL COURT, SECOND DISTRICT.

James J. Fitzgerald.*	Otto Hentschel.

ASSEMBLY.

Dist.		
1.	N. J. Eberhard.*	Joseph Ackerman.
2.	L. W. Patterson.*	Charles F. Smith.
3.	Julius S. Berg.*	Jay A. Lovey.
4.	L. A. Schoffel.*	Thomas D. Mana.
5.	H. M. Stamberg.	Nathan Vyner.
	Leo E. Ahlo.	
6.	T. J. McDonald.*	Joseph F. Farber.
7.	John F. Reidy.	Samuel Bruckheimer.
8.		

ALDERMEN.

Dist.		
25.	Edward J. White.	Henry Gerson.
	E. W. Curley.	
26.	A. G. Halberstadt.*	
27.	J. M. Fitzpatrick.*	William L. Diehl.
28.	Wm. F. Sullivan.	William A. Spillner.
29.	Peter Donovan.*	George M. Fayles.
30.	Edward J. Walsh.	Frank E. Latham.
31.	Rudolph Hannoch.*	Charles E. Jones.
32.	Harry J. Walters.*	

Kings County.

SHERIFF.

John N. Herman.	Dr. Frank S. Senior.
John J. McManus.	John Caulfield.

COUNTY CLERK.

William E. Kelly.*	John Drescher.
Wilfred E. M. Brady.	

REGISTER.

James A. McQuade.*	Peter Seery.
William P. McGarry.	

DISTRICT ATTORNEY.

Charles J. Dodd.*	Arthur L. Hurley.
Edward R. Terry.	

ASSEMBLY.

Dist.		
1.	Charles F. Cline.	Frank Dondera.
2.	Murray Hearn.	E. H. Alexander.
3.	Frank J. Taylor.*	George W. Harris.
4.	James J. O'Neill.	
	P. A. McArdle.*	William P. Ashton.
5.	John Cashmore.*	Robert Hirsch.
		Arthur Arnow.
6.	Joseph Reich.*	Louis Peck Jr.
7.	John J. Howard.*	Robert Hirsch.
8.	Michael J. Reilly.*	Joseph Doyle.
9.	Richard J. Tonry.*	J. T. Lynch.
10.	Bernard F. Gray.*	
11.	Edw. J. Coughlin.*	
12.	M. H. Evans.*	James F. Bly.
13.	William Donelly.*	
14.	Walter Jacobson.	William H. White.
	Joseph R. Blake.*	J. N. Bandevenga.
15.	Gerald F. Dunne.	Isidore Schwartz.
	John McCarthy.*	William George.
16.	M. Z. Bungard.	M. M. Kreindler.
17.	Julius Ruger.*	Frederick A. Wells.
18.	Irwin Steingut.*	
19.	Jerome G. Ambro.	
	Anthony L. Palma.	Alex Pisciotta.
20.	Frank A. Miller.*	Joseph Hartstein.
21.	G. E. Steinburger.	Walter F. Clayton.*
22.	H. C. Franklin.*	John B. Moore.
23.	Joseph A. Ricci.	

ALDERMEN.

District.		
33.	Patrick J. McCann.	Edward J. Mackin.
	P. H. Larney.*	
34.	Joseph C. McCarthy	Frederick Kamps.
	F. D McGarey.*	
35.	Anthony F. Tacconda.	Michael J. Gaynor Jr.
	Joseph W. Sullivan.*	Abraham Goodman.
36.	Frank A. Cunningham.*	Philip W. Murte.
	T. J. Plunkett.	Thomas F. Monahan.
37.	Jas. A. Malen.*	James F. O'Rourke.
39.	George Joyce.*	Preston Haines.
39.	Thomas J. Cox.*	Edward H. Green.
40.	Chas. W. Dunn.*	
41.	Jas. F. Kiernan.	H. F. X. Savarese.
42.	Wm. L. Weber.	Fred. Smith.*
43.	John J. Campbell.*	
44.	Herbert S. Wortley.	John J. Keller.*
45.	James B. Allen.	Mrs. Cora Ehrenberg.
46.	Howard Fenn.*	David J. Stewart.*
47.	Matthew G. Fullam.*	Harry Meyer.
	Clyde Carter.	
48.	Wm. B. Mager.	
49.	Joseph W. McHenry.*	John F. Meyer.
50.	Isaac Frank.*	Isaac Frank.
51.	John J. McCusker.*	Charles F. Paterno.
52.	John C. Maher.	Edward Newman.
	Peter J. McGuinness.*	
53.	George Hilkemeier.*	Benj. F. Westervelt.
	Anthony Reich.	
54.	Stephen A. Rudd.*	Samuel A. Wood.
55.	Louis J. Zettler.*	Charles Alt.
56.	Jas. J. Morris.*	Charles F. Ehlerman.

QUEENS COUNTY.

SHERIFF.

Mason O. Smedley.	Samuel J. Wood.

DISTRICT ATTORNEY.

Richard S. Newcombe.	Dana Wallace.*

MUNICIPAL COURT, FIFTH DISTRICT.

Thorndyke McKewnee.	Thorndyke McKewnee.
George J. S. Dowling.	Jacob H. Denenbolz.
Edward Kelly.	Edward Kelly.

ASSEMBLY.

District.		
1.	Henry M. Diez.	August Droege.
2.	Owen J. Dever.*	Thomas W. Redmond.
3.	Alfred J. Kendy.*	James E. Wilkinson.
4.	Charles F. Sullivan.*	D. Lacy Dayton.
5.	William F. Brunner.*	E. Knight Harris.
6.	Paul P. Gallagher.*	Philip Heus.

ALDERMEN.

District.		
57.	John J. Lenahan.	Edward J. Kelly.
58.	Peter Habenschaden.	George U. Harvey.
		D. Master.
59.	James M. Murtha.	Henry Baum.
60.	Frank J. Schmitz.*	Levi A. Smith.
61.	Bernard Schwab.*	Theodore A. Weigert.
62.	Samuel J. Burden.*	Albert E. Pritchard.

RICHMOND COUNTY.

COUNTY JUDGE AND SURROGATE.

J. Harry Tiernan.*	J. Harry Tiernan.

COUNTY CLERK.

C. L. Bostwick.*	J. L. Lindsay.

ASSEMBLY.

District.		
1.	William P. Hart.	Nicholas Reisi.
	Walter Warren.	
2.	Wm L. Vaughan.*	J. A. Andiovetti.

ALDERMEN.

District.		
63.	Vincent J. McCormick.	Louis J. Gramfrey.
	John Corcoran.	
64.		F. W. Lahr.
65.		Martin S. Lake.

* Incumbent

HOMES SEARCHED FOR STOLEN BABY

Continued from Page 1, Column 5.

has been made by the kidnapper nor no written nor oral communications have been received by the parents or the police indicating the motive for the deed, has convinced the police that the theft of the child was the work of a person of unbalanced mind. They admit that they are not in possession of information that convinces them that the kidnapper was a woman. They say it is not improbable that the deed was the work of a weak-minded girl or an irresponsible man.

Captain Funston said that by evening he had received reports over the telephone from all the detectives—numbering more than one hundred—who had been assigned to hunt for the child, but that none of them had obtained a lead. He said that the detectives from Lieutenant Reynold's school had reported that they had devised various means of making individual searches for the child and, with other detectives and uniformed policemen, had made a house to house canvass of tenements and boarding houses in districts where they had performed police work for years, but without results.

He added that when these detectives joined the quest for the child they suggested that the entire police force be asked to enlist the services of the women of the city in the search for Lillian and that in every instance where women were questioned for a possible clue they were asked to make diligent inquiries in the vicinity of their homes for a trace of the missing child.

Peter McKenzie, father of the kidnapped child, consoled his wife at their home, 284 West Twelfth Street. He said that she had somewhat recovered from the strain of the ordeal since the kidnapping and that they were hopeful that Lillian would be returned to them. He declared that he was convinced that there was not motive behind the kidnapping. He said that he had devoted most of yesterday to inquiries among his relatives and friends for any clue which might establish an incentive on the part of a person whom he or his wife had unconsciously offended and who might have sought this means of revenge, but that nothing had been developed.

McKenzie, accompanied by Harry Reilly of 181 Weldon Street, Brooklyn; John McMahon of 259 Hudson Street and Mrs. Florence Rowan of 32 Renwick Street, friends, made a tour of the east side between Eighteenth and Thirty-fourth Streets between midnight and dawn yesterday in the hope of finding his daughter. The party was equipped with flashlights and searched hallways in tenements along all the thoroughfares between Lexington Avenue and the East River.

"I've reached the point now where I feel it will be just a matter of luck if we find Lillian," he said last night. "I know the police are working hard on the case, but I don't believe the kidnapper is going to leave my little girl in any place where he or she might be discovered."

Mrs. McKenzie said that within the last few days she had dreamed on several occasions that her daughter was in New Jersey and had been taken there in a tube train. Several detectives were assigned from Police Headquarters in Jersey City yesterday afternoon to investigate a report that a woman, acting in a suspicious manner, was seen carrying a baby in the vicinity of Pacific and Communipaw Avenues in that city on Sunday night and early Monday morning. The woman was reported to be about 30 years old and was heard to mutter incoherently several times. The detectives made an unsuccessful search of the vicinity up to a late hour last night, when other detectives were assigned to relieve them.

ALLEGED KIDNAPPER CAUGHT

Capt. Huber Jennings Wanted in Smerling Case, Held in St. Paul.

A telegram from the police of St. Paul, Minn., received at Brooklyn Police Headquarters yesterday, announced the capture of Captain Huber F. Jennings, under indictment for the kidnapping last Winter of 8-year-old Ruth Smerling of 4,415 Avenue M. The telegram said Captain Jennings had told St. Paul detectives that he was willing to return to New York without extradition papers. Detectives will be sent for him.

The Smerling child lived with her mother, Mrs. Emma Smerling, who had divorced Carl Smerling, a salesman, four years previously. Jennings, who was a Captain in the Marine Corps and served overseas, lived around the corner from the home of Mrs. Smerling. His address was 1,648 East Forty-fifth Street. Ruth Smerling was a playmate of a child of the woman at whose home Jennings was living.

When Ruth Smerling disappeared suspicion at once fastened itself on Jennings because of his known affection for her. Two days after the child had gone, Mrs. Smerling received a telegram signed "H. J." telling her that Ruth would arrive in the Pennsylvania Depot that night. Detectives were at the depot and although Ruth was on the train Jennings was not. The child told her parents and the police that Jennings treated her in the most kindly fashion on a trip to Philadelphia, Baltimore and Washington.

GREENS

Salads were called "greens" by the generation just before ours; and they were cooked

And served with a hot dressing which had bits of bacon floating in it.

It remained for the present generation to discover the virtues of raw green vegetables

And their deliciousness when made into the cool, crisp salads served at CHILDS.

Rich in vitamines and mineral salts, they are an invaluable part of the summer diet.

Childs

YORK SAFES

Fireproof and Burglarproof

are built with the same care and attention to mechanical precision as the huge YORK Vaults under construction and in use by the Federal Reserve Banks in

New York Boston Philadelphia Cleveland Pittsburg Buffalo Chicago Minneapolis

Be protected against fire or burglary by installing a YORK Safe.

Complete stock of burglarproof and fireproof YORK Safes on hand at New York Salesroom for immediate delivery. Inspection invited.

Send for "Crumbling Walls" Booklet

YORK SAFE AND LOCK CO.
55 Maiden Lane, New York

Store Hours: 9 to 5:30

Known for Our Low Prices

Bloomingdale's

59TH TO 60TH STREET—LEXINGTON TO THIRD AVENUE

Remarkable Sale!

3,000 Costume Slips

Mail and Phone Orders Filled

While They Last

All Sizes 36 to 44

Sateen, in white, flesh and colors 74c
Fine self-striped sateen, in all colors $1.54
Tub silk, in all colors 2.24
Satin, in white and flesh 3.24
Radium silk in white, flesh and colors 4.44

And judging by the prices at which we are offering them they will not be with us very long. Large variety of colors, materials and prices to suit every woman's needs.

Special! Costume Slip

Made of Kayser Silk Jersey in white, flesh or colors; doubled to the hips of self material. $4.84

Bloomingdale's—Second Floor.

An Advance Sale of Imported

Glace Kid Gloves

12-Button Length $1.79 16-Button Length $2.48

For this week fine quality mousquetaire real Glace Kid Gloves offered in this event far below present prices. These gloves may be had in Black, White, Mode, Beaver, and Gray.

Bloomingdale's—Main Floor

Sharp Reductions To Clear Stocks

Women's Sweaters

239 Sleeveless Wool Sweaters	$1.00
157 Sleeveless Wool Sweaters	1.95
225 Fibre Silk Sleeveless Sweaters	2.89
178 Wool Sleeveless Sweaters	2.95
150 Fibre or Worsted Sweaters	3.95
275 Fibre Sleeveless Sweaters	5.00

Bloomingdale's—Second Floor

Women's Summer Shoes

Sale This Week

White Kid Pumps
White Canvas Pumps and Oxfords
White Canvas Pumps trimmed with Red or Green.
$2.65

Included are also U. S. Regent Keds in white, Canvas Pumps or Oxfords with tan or black trimmings. Sizes 2½ to 8 in the lot, but not in every style.

Bloomingdale's—Second Floor

Bloomingdale's—59th to 60th—Lexington to Third Ave.

ANDREW ALEXANDER

White Shoes for Women

Buckskin -- canvas -- kid -- for sport or street wear -- with leather and rubber soles -- are now marked

$5.50 and $7.50

Straps and Oxfords -- all perfect -- new styles -- about half their value.

548 FIFTH AVENUE, above 45th St.

Stern Brothers

WEST 42d ST. (Between Fifth and Sixth Avenues) WEST 43d ST.

Final Clearance—Our Entire Stock of

MEN'S AND YOUNG MEN'S

Two-Piece Summer Suits

All Smart, Finely Tailored Models
From the KIRSCHBAUM Shops

At Prices, in Many Instances, Actually Less Than the Original Cost.

Shantung Silk Suits	$14.75
Palm Beach Suits	9.95
Mohair Suits	$12.50-14.75
Tropical Worsteds	18.50
Gabardine Suits	18.50
Whipcord Suits	18.50
Knitted Sport Coats	10.00

Continuing Our Sale of Men's Three-Piece Wool Suits in desirable Kirschbaum Models - At $27.50

EIGHTY YEARS OF FAITHFUL SERVICE

GIMBEL BROTHERS

32ND STREET—BROADWAY—33RD STREET—NEW YORK CITY

A Special Offer! This Full Size

WARDROBE TRUNK

Of Famous HARTMANN Make

$39.95

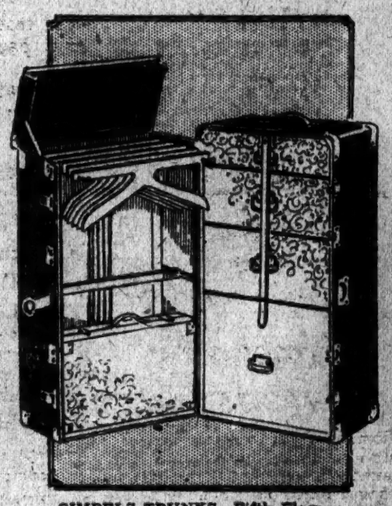

A Hartmann trunk—therefore a good trunk, as all Hartmann trunk users will tell you! It is a full size Gibraltarised Wardrobe Trunk, fully equipped with all the new features that travelers like. A cushion, velvet open top; a laundry curtain bag; a shoe box; a steel bar that locks all drawers; a Cretonne lining; and 11 assorted hangers. An exceptional buy for you, indeed, at this specially low price!

Other Hartmann Wardrobe Trunks: $48.75 to $145.00

GIMBELS TRUNKS—Fifth Floor.

Franklin Simon & Co.

Fifth Avenue, 37th and 38th Streets

ANNOUNCE

Wednesday—Thursday—Friday

Elizabeth Arden's Toilet Preparations

At 20% Less Than Regular Prices

A most unusual opportunity for Elizabeth Arden's Venetian toiletries are rarely reduced in price and this sale will include all of her preparations.

TOILET PREPARATIONS—Street Floor

Broadway **Saks & Company** at 34th Street

Glove Silk Underthings

for WOMEN

Wednesday—a Sale

These indorse themselves to women who love luxurious texture.

***At* 2.25**

Glove Silk Vest trimmed with real filet medallions and picot edge. In pink, orchid and peach.

***At* 2.65**

Glove Silk Step-in Drawers to match vest in the same assortment of colors.

***At* 5.00**

Glove Silk Nightgowns with dainty little groups of tucks and hem stitching relieved by little French touches of ribbon. *Third Floor*

American Taffeta Umbrellas

for Men and Women

***Special at* 1.95**

of a quality usually offered at 2.95

Excellent quality, with taped edges on strong paragon frames.

Smart Handles

for *Women*, hand carved sponsoring leather straps.
for *Men*, in hard wood of the regular crooked shape.
All with outside silk cases.

Street Floor

Wednesday
A Special Sale of

Japanese Kimonos

***At* 2.75**

Combining smartness with serviceability—any amount of laundering will not injure their fresh colors. Hand-embroidered with Japanese sleeves. Colors: Copen, rose, navy, pink, light blue, and orchid. *Third Floor*

Indestructible Pearl Chokers

—Showing that the shortest way 'round is the smartest way as well—

***At* 7.95**

Clasping snugly at the base of the neck, these softly tinted pearls in a lustrous creme finish are the newest mode. Uniform or graduated pearls, with crystal roundelles. *Street Floor*

69.50

Women's New Striped Fall Suits

with Fur Collars

***At* 69.50**

The note of luxury was never more definitely sounded than in these tailleurs—in their boxy lines—straight as a pencil from neck to heel—in their deep fur collars—in their bold stripes of brown, Indian red and tan. The imported materials take

Brown Bindings

to echo the deepest tone of brown. For such an ensemble, the price is strikingly low.

Our Collection of Fall Suits runs the whole gamut of Autumn colorings in a remarkably interesting group of tweeds and other sports fabrics—

Heather Mixtures *Imperial Stripes* *Large Checks*

blending browns, tans, black and orange, and in some cases taking the new fur collars. The prices range from **39.75** *to* **98.50**

Fourth Floor

Extraordinarily Low Prices on

Smart Fur Coats

For the Remaining Days of Our August Sale of Furs

The combination of careful planning, skilled buying in advance of rising prices, and expert designing on the lines of the Autumn mode, make our August Fur Sale the outstanding event of the season. The styles are the smartest—the pelts the finest and most beautifully matched.

A Deposit of Only One-Third

will reserve your selection until November First, when you may pay the remainder and obtain your wrap.

Natural Southern Muskrat Coats—Extremely smart coats, and a pronounced favorite for Fall wear. *42 inches* . . . . . *At* **89.50**

Natural Raccoon Sports Coats—The mannish effect of these longer coats makes them very swagger; *42 inches* . . . . . *At* **195.00**

Natural Raccoon Coats—A very popular Autumn fur, without the border effect; *45 inches* . *At* **205.00**

Caracul Coats—Decidedly the mode with skunk or squirrel collars, and the pelts are lovely; *48 inches*. *At* **275.00**

Hudson Seal Coats—Deep, soft mushroom collars add notably to their air of luxury; *48 inches* : *At* **245.00**

Hudson Seal Coats—Long skunk collars and cuffs provide the note of fur contrast so much liked by Paris; *48 inches* . . . . . *At* **265.00**

Hudson Seal Coats—Silky and soft as velvet are these long smart coats; extremely smart in the *50-inch length* . . . . . *At* **295.00**

Hudson Seal is Dyed Muskrat. *Sixth Floor*

Leather Bags

—An Unusual Special Purchase Permits Us to Offer Them

***At* 4.95—Regularly 7.50**

Real leather bags so varied in shape and style that one's tastes and preferences can be perfectly suited—and the price is astonishingly low.

Full Shirred Pouch Bags—some of them; others in envelope style, and a host of other styles.

The Leathers:

Pin Seal, Calf and Cobra Grain Seal. Metal covered frames, and others smartly trimmed with gold filled edgings.

Saks & Company—Street Floor

EARRINGS *"Decidedly New"*

Nothing so distinguishes one—among one's friends and enemies—quite as a new pair of earrings, especially if they are very different and very beautiful as are these that we have recently received from Paris.

With such unmistakable signs of royal ancestry, this elaborate earring was surely designed to hang from the most aristocratic ear. Of delicately cut steel. **12.50**

Here's something to dazzle the eyes of one's dearest rival! Stones of topaz hue, framed with marcasite of antique temperament . . **9.50**

This "rose color" earring, tipped with marcasite, is the exquisite copy of a costly French jewel **7.50**

Paris turns to classic Greece for inspiration. The latest French earring of marcasite has the three graces etched upon its sapphire blue surface **9.50**

Fair aquamarine color swinging on slim threads of marcasite—here are earrings of most unusual charm and delicacy **9.50**

Saks & Company—Street Floor

Misses' Crepe and Satin Autumn Frocks

Display the New Long Sleeve

***at* 29.75**

29.75

The novelty silk crepe frock *sketched* achieves extraordinary beauty by adopting straight foundation lines—and by adding thereto circular flounces at wrist, knee and hip-line. You will agree that the circular motif accomplishes new smartness by this fashion.

In the Approved Fall Colors

snake, seal brown, navy blue, and black, they would serve beautifully for afternoon or street; *14 to 20 years.*

Many other New Frocks await your selection at this very modest price, displaying versions of the circular flounces, long sleeves, and the smart modes, developed in

Crepe Satin *Chiffon Satin* *Charmeuse*
Flat Crepe *Canton Crepe*

The shades are the newest and most complete; *the sizes from 14 to 20 years.* *Second Floor*

For Wednesday—A Clearance Sale of

Women's Summer Frocks

Afternoon and Street Modes

Frocks of Gingham and Figured Voiles—Formerly up to 12.00 . . . . . *Now* **5.95**

Voile Frocks in All Shades—Formerly up to 15.00 *Now* **5.95**

Cotton Frocks, Imported and Domestic—Formerly up to 22.75 . . . . . *Now* **9.75**

Silk Afternoon Frocks—Including Several Models of White Crepe—Formerly up to 35.00 . *Now* **19.75**

Afternoon, Street and Sports Frocks—Formerly up to 69.75 . . . . . *Now* **35.00**

Afternoon, Dinner and Street Frocks—Formerly up to 89.75 . . . . . *Now* **49.75**

Fourth Floor

Offered Special Wednesday

Hand-Made Nightgowns

***at* 2.00 *and* 2.95**

These exquisite gowns show the most delicate designs in hand-embroidery combined with hand-drawn work. Horizontal eyelets carry the baby ribbon around the neck. Their sheer fabric will win the favor of fastidious women both because of their loveliness and their rejuvenation after each tubbing.

Third Floor

A Clearance Sale of

Boys' Camp Suits

***Special at* 1.55—Formerly at 2.50**

A most opportune offering for vacation time, since they are smartly cut of the best khaki twill, and will stand heavy wear without showing it; *7 to 16 years.*

1.55

Boys' Washable Norfolk Suits

Formerly 7.95 to 9.95—*at* 3.95

Well tailored of the best quality of tub fabrics, a broken assortment of these Suits permits this extraordinary sale price. *In Panama cloth, Palm Beach cloth, linen crash and white duck; in the following sizes, but not in every model: 7, 8, 13, 14 and 16 years.*

Saks & Company—Third Floor

Silk Hosiery for Women

At Very Moderate Prices

At 2.55—Lace Clocked Silk Hose of pure ingrain silk, full fashioned, reinforced with silk sole and heel. In black, white, otter, cordovan, grey, cardinal, and green.

At 2.65—Pure Ingrain Chiffon Silk Hose, full fashioned and reinforced, in newest Fall shades, including Log Cabin, Cruiser, Fog, Hazel and Congo.

At 2.95—Madeleine Qualite Silk Hose of pure thread silk, cob-web weight, copy of French silk models, woven of the finest grade of Italian silk; full fashioned, reinforced. In black, cocoa, nude, and French gray.

Street Floor

Our Entire Stock of

Girls' Coats and Capes

***at* 5.00**

Originally 15.00 to 35.00

Carefully styled, and notable in their workmanship and capacity for service—an unmatched value, therefore, at this extraordinary clearance price. The fabrics include: polaire, English tweeds, novelty tweeds, and camel's hair. *Sizes 6 to 16.*

Second Floor

For Wednesday—

An Important Sale of 1000 Children's Play Rompers

Quite a variety of new and practical wash materials

***at* 75c**

An attractive collection of play rompers for kiddies of 1 to 6 years offered at far below the usual selling price.

White collar and cuffed; and playtime figured models on the front of the romper are featured in either button underneath or cuff leg models.

Infants' Dept., Fourth Floor

A New Model "Plastique" Corsette

***at* 3.00**

Designed especially for the requirements of slender women and girls to give that *smart* appearance — creating the ideal foundation for Autumn frocks.

Others up to **16.50**

Third Floor

IDEAL HOTEL

For women exclusively. Convenient to public buildings, government departments, shops and theatres. Spacious, homelike. Splendid cuisine and service. Cheerful rooms, $1.50 to $4.00 a day. Ideal for women alone or with children, young girls, women's conventions. No tipping gives uniform service to all. Send for booklet.

National Board Y. W. C. A.

GRACE DODGE HOTEL
Union Station Plaza
WASHINGTON, D.C.

HIKES 9,800 MILES TO WIN A $500 BET

Los Angeles Newspaper Man Arrives Here in 78 Days and Starts Right Back.

CAN RIDE ONLY AUTO TRUCKS

Begins Return Trip Without a Cent in His Pockets—Due to Finish Nov. 15.

Fred Taylor, 20 years old, a newspaperman, arrived in New York yesterday, completing, for a wager of $500, the first lap of a walk from Los Angeles to New York and back. He left his home at 1,842 Figueroa Street, Los Angeles, on June 3 and has until Nov. 15 to accomplish his return.

Taylor came into the office of THE TIMES yesterday to ask for proof that he had reached New York. He said that the wager was made by Assistant Manager O'Malley of The Los Angeles Associated Press Bureau, and that the stakes were held by Leon Goodstadt, a casting director of the Famous Players, whose home is at Beverly Glen, Hollywood.

"The wager came about this way," said Taylor. "I was sitting talking with O'Malley and a number of other newspapermen when O'Malley said, 'you fellows are a lazy lot, you never take any exercise.' I told O'Malley he was mistaken and that for half a cent I would walk from Los Angeles to New York and back again. O'Malley said, 'I bet you $500 you don't.' I accepted the wager and the next morning I set forth.

"I had $122 with me when I started but it did not last me to my journey's end. Long before I reached New York I found myself without a penny in my pocket and glad to work my way along doing odd jobs. The wager called for walking but I was allowed under its terms to get lifts on trucks. Rides on tourist automobiles, passenger or freight trains, however, were barred.

Averaged Sixty Miles a Day.

"My route law through Needles, Cal., Albuquerque, Raton, N. M., Trinidad, Col., Kansas City, Chicago, Columbus, Pittsburgh and Philadelphia. Altogether I estimate I traveled about 4,800 in seventy-eight days, which works out at about sixty miles a day, but the lifts I got in trucks must be taken into account."

Taylor had plenty of adventures during his eleven weeks' trip. He was nearly suffocated in a sandstorm, was arrested for vagrancy and at one period walked for thirty-six hours without a bite to eat.

"Just out of Alberquerque I ran into a terrible sand storm," said Taylor. "I was five miles along the highway when it blew up and I thought I surely must be choked to death. I staggered along for fifteen minutes with my mouth, eyes, hair and nostrils getting fuller of sand every moment. When I thought I could bear it no longer I stumbled across a broken-down wagon. Half-blinded I crawled into the leeside of the storm and buried my face in my coat. The storm lasted fully an hour, and when it cleared I could not see properly for several hours. I tasted grit for a month.

"I found that my expenses were averaging about $1.50 a day. Most of this sum went for food, so I naturally developed an enormous appetite. Nights I would sleep in 'two-bit flops,' or if there was no other accommodation in barns or haystacks.

"Four weeks ago I arrived in Chicago, where I stayed for two days in order to visit my mother, whom I had not seen for two years. I had only $5 in my pocket and when my mother learned of this she begged me to accept further funds. I told her that I meant to win through on the sum with which I had started.

"At Pittsburgh I found it necessary to work two or three days in order to get a little capital to help me on my last stretch to New York."

Taylor had little difficulty in making his way from Pittsburgh to New York. When his money ran out again he worked on farms for meals and a dollar or two pocket money. On Monday night, his first in New York, he slept in a room on the Bowery, for which he paid 50 cents.

The uppers of his shoes are the same with which he started out from Los Angeles, but they have been resoled twice and reheeled three times. He has worn out seven shirts but the same suit of clothes lasted him the whole trip. Last night he cheerfully set out on his return journey without a cent in his pocket.

His return trip calls for a 5,000-mile tramp. He goes by way of Pittsburgh, Chicago, Denver, Salt Lake City and down through the Feather River Canyon.

RAIN HALTS BIG PLANE TEST.

Barling Bomber May Revolutionize Size of Aircraft.

DAYTON, Ohio, Aug. 21 (Associated Press).—Rain late today interfered with the scheduled premier flight of the world's largest airplane, the Barling bomber, which was to have hopped off at Wilbur Wright Field, near here, at 6 o'clock this evening.

The airplane has as its motive power six Liberty engines, and should it prove a success it will presage airplanes of still greater dimensions and still more power, Walter Henry Barling, designer of the ship, said today.

The ship has a wing spread of 120 feet and weighs 40,000 pounds. The fuel tanks, located in the fore part of the fuselage, have a capacity of 2,130 gallons. The plane carries seven machine guns and bombs totaling in weight 12,000 pounds.

BANKERS CLEAR WAY FOR PORT AUTHORITY

Continued from Page 1, Column 6.

would support the Port Authority in every possible way, but that they would oppose any step which might give the Port Authority sole control of terminal facilities.

As yet, no definite action has been taken by the railroads, but it was stated as quite possible that several questions would be taken up with the Port Authority which would have to be settled before full accord could be reached. At least one meeting of importance is understood to have been attended by railroad officials with a view to studying the port plan more thoroughly.

But even should the railroads interpose objections, it was said that bankers are of the opinion that they could safely go ahead with plans for financing other units in the complete program, owing to the fact that these units would possess an intrinsic value which would not be affected, regardless of what turn the railroad question might take. No floating of bond issues is expected, however, for an indefinite time, but the way is believed to have been cleared for such measures when the time is ripe.

The Bayonne City Commissioners, after a meeting last night, announced that a public hearing would be held next Tuesday, when offers for constructing a $150,000,000 port at Bayonne will be considered.

There are two proposals before the city at present. The Terminal Company has presented its offer. In 1916 Irving T. Bush offered to construct a Bayonne terminal, if the project were underwritten by $10,000,000 municipal bonds.

SPECIALLY FEATURED VALUES In the AUGUST SALE of FURS

RACCOON
August Price $175

HUDSON SEAL
August Price $295

CARACUL
August Price $395

SQUIRREL
August Price $595

KOLINSKY
August Price $895

MINK
August Price $995

RUSSEKS
The Shop of Original Modes
FIFTH AVENUE
84th Street 85th Street

Wanamaker's Library and Bookshops

You Will Read More Books after you join our library.

You will like the wide selection—EVERY NEW AND POPULAR BOOK OF FICTION. Also the IMPORTANT NON-FICTION. You will profit by our recommendation of books to read, because they are chosen by thousands of readers like yourself—our members, who are glad to tell us when they enjoy reading certain books. You will be pleased with the prompt, intelligent service, and last, but not least, You will be glad to pay the small fee charged. Start now—stop when you like.

Here Is a Great Bargain,
LOWNEY'S COOK BOOK
Prepared by Maria Willett Howard, formerly principal of the Boston Cooking School. 1,450 recipes—32 colored illustrations. Hundreds of economical dishes—plenty of elaborate dishes. Cloth bound, 421 pages. 1921 Edition (1.35). 50c
On sale at Our Branches—50c postpaid from our Mail Order Department, 21 W. 46th St., N. Y.

Broadway & 6th Ave., 17 W. 34th St. (Greeley Square Bldg., cor. 6th Ave.) 11 W. 42d St., cor. 5th Ave. 56 Nassau St. Mad. Av. at 41st, 42d, 50th, 125th Sts. 107 West 57th, Hecksher Building (Bloomingdale's (59th St. & 3d Ave). Parkway, 656 Flatbush Avenue, 372-3 Montreal Ave. (Cor. Front Pl.) Bridge Pl., 149 Montague Street (Cor. Clinton St.) Myers Building, 370 Fulton St. (Cor. Jay St.) Newark, 771 Broad St.

B. Altman & Co.

Interesting Importations just received from France, include:

Misses' Rain Suits

smartly developed in rubberized crepe de Chine, which, in addition to their weather-proof serviceability, may be used for general sports wear.

Misses' Rain Coats

in good-looking models of covert cloth and rubberized fabrics, many in vivid colorings.

The Coats are also obtainable in Women's sizes

(Third Floor)

Madison Avenue - Fifth Avenue
34th and 35th Streets New York

Special Purchase of
Lace Trimmed Guimpes
$3.75

Fine white or cream net in three different styles—round collar with elbow sleeves, round collar sleeveless style, and Tuxedo collar sleeveless style. These are all trimmed, collar and front, with good quality Irish lace, while one model has tiny pin tucks combined with lace.

These guimpes afford a crisp touch for the autumn costume, adding the relief of white to a dark frock.

These are unusual values

GROUND FLOOR

Lord & Taylor
FIFTH AVENUE
TELEPHONE FITZROY 1900

Jay-Thorpe Inc.
24-26 WEST 57th STREET

An Annual Event
20% REDUCTION
ON ALL
Elizabeth Arden Preparations
August 22nd, 23rd, 24th only

VENETIAN CREAMS
ASTRINGENTS
SKIN TONICS
COSMETICS
TOILET ACCESSORIES
BABANI PERFUMES

Mail or phone orders accepted during this sale

A Timely Sale of
Silk Dresses
for Stout Women

Endowed by fashion with unusual charm a diversified collection of silk dresses at an extremely moderate price for the fine quality.

$25
Values to $59.50

—Satin Canton Crepe in tailored effect.
—Georgette Crepe slenderized with finely tucked front and back panels.
—Side draped Lace Frocks over silk.
—Smart Trico-Kanton silk models.
—Poiret Twill tailored Dresses.

Some of the styles are only to 46 bust. Others are available to 56 bust.

A Frock which contrives to be satisfactory in every way, this Georgette Crepe pictured. In black, white, navy, beige, gray and orchid. $25.00.

Final Clearance ADAPTO *Shoes for Stout Women*

800 pairs of low shoes at greatly reduced prices in our New York store only. High quality strap and cutout Pumps and Oxfords; all-white, all-black and combination effects. Every pair with the comfort-giving Adapto last, preferred by stout women. All sizes and widths, but not in every style.

Sizes to 11—Widths AAA to EEE.

45 Styles
Sold to $13.50
6.95

All fittings under supervision of Dr. Byron Rehmdar.

Lane Bryant

NEW YORK
38 West 39th St. 21 West 38th St.
38th St. Entrance more convenient.

BROOKLYN
Hanover Place, Just Off Fulton
Opposite the Montauk Theatre.

Franklin Simon & Co.
A Store of Individual Shops
FIFTH AVENUE, 37th and 38th STS.

INTRODUCE
For Madame and Mademoiselle
THE NEW EMPIRE PUMPS

The correct ensemble effect of the autumn mode of suits and gowns begins with the shoe and the Empire pump is the newest fashion.

12.50

The new footwear mode is tailored yet smartly decorative in effect, with latticed panels on the instep and spear-like godets of elastic at the side. Made with hand turned soles and high Spanish heels, of black patent or dull leathers and of suede in black, brown or beige.

SHOE SHOP—*Fourth Floor*

Entire Content Copyrighted, 1923, by Franklin Simon & Co., Inc.

EIGHTY YEARS OF FAITHFUL SERVICE
GIMBEL BROTHERS
32ND ST.—BROADWAY—33RD ST.—NEW YORK CITY

Wright and Ditson TENNIS BALLS

At a Price That Will Interest Every Follower of the Sport.

$3.95 DOZ.

The lowest price of the Season. Wright and Ditson championship 1923 balls, hundreds of them, all of our large stock, in an opportune sale, which every tennis fan can appreciate. Dozen $3.95, or each, 40c.

A Complete Tennis Set $7.25

A fine set for "tennis days." A Lee slotted throat racket—strong racket press—rubberized cover with ball pocket and two Wright and Ditson balls. Complete for only $7.25.

GIMBELS SPORTING GOODS SHOP—Fourth Floor.

BONWIT TELLER & CO
The Specialty Shop of Originations
FIFTH AVENUE AT 36TH STREET

The Sports-Note of the Hour:

PLAIDS IN SPORTS FROCKS

THREAD-PLAID WOOL CANTON CREPE

39.50

PLAIDS are the smart sports fashion, from a single line thread-plaid to a colorful Tartan plaid, with the new shadow plaids a distinct feature.

THREE NEW MODELS in thread-plaid wool Canton Crepe—a button-front frock with pockets, a button-side Russian type, also a straightline model with eyelet collar and cuffs.

IN NAVY BLUE, BLACK OR ROSEWOOD WITH CONTRASTING THREAD-PLAID

SPORTS DEPARTMENT—Fourth Floor.

FRANK BROTHERS
August Disposal
Women's Shoes and Slippers

5.00
6.00
7.50

All leathers—Many styles—Values to $17.50

Several Hundred Pairs
Broken sizes — discontinued styles
Mostly narrow widths—to close out
3.00 Pair

Very Special
Sheer Silk Hose, $1.95
All-colors—Value $3.00

This Sale at
224 Fifth Ave. between 26th and 27th Sts.
974 Third Ave. between 58th and 59th Sts.

SUAVE OUTLAW ROBS TRAIN IN OKLAHOMA

With Four Followers He Holds Up Crew, Apologizing When Bandits Are Rough.

PROBABLY GOT ONLY $500

Scene of Robbery Is Near the Retreat of the Notorious Outlaw, Al Spencer.

OKLAHOMA CITY, Okla., Aug. 21 (Associated Press).—Four men under the leadership of a suave outlaw, who chatted amiably with his victims about the merits of a certain well-known political writer and discussed current questions of the day, held up Missouri, Kansas & Texas passenger train 123, southbound, near Okesa, Okla., early today and robbed the express and mail cars of packages, the value of which is said to be not over $500.

Postal authorities and county officers are scouring eastern Osage County, long known as the retreat of outlaws. No trace of the robbers, however, has been found. The men escaped after the robbery in motor cars which accomplices had waiting for them.

The four men who did the actual work of rifling the cars were apparently far greener hands than the cool, polite veteran who directed them. The leader cautioned his men against unnecessary violence and rebuked one particularly brutal bandit several times for manhandling a victim.

Once he apologized to a member of the train crew who had been struck by the man, explaining that it was his first job and that he was a little nervous.

Osage County is the haunt of a daring band of bank robbers captained by Al Spencer, the most notorious outlaw of present-day Oklahoma. In his retreat in the Osage hills Spencer has defied capture.

It is believed that bandits boarded the train at Bartlesville, some fifteen miles north of Okesa. They rode the blind baggage and did not appear until the train approached the spot selected for the robbery. The engine, tender, express and mail cars and two coaches were cut loose from the remainder of the train and the bandits forced the engineer to proceed about a quarter of a mile down the tracks.

An official report on the robbery received here from J. C. Koch, conductor of the train, said:

"Number 123 mail and express cars robbed one mile south of Okesa, 12:25 A. M., five masked men getting about twenty registered packages, value unknown, inflicting scalp wounds on Fireman B. D. Towers, also Engineer Miller, beating up mail clerks O. D. Weiss, W. Burch. No injuries serious. The passengers were not molested. The bandits left at 12:45 A. M., going west to Pawhuska."

KANSAS CITY, Mo., Aug. 21.—L. Johnson, Post Office Inspector in charge of the Kansas City district, said today that the total loss in the hold-up at Okesa, Okla., this morning would not exceed $500. The bandits did not reach the registered mail pouches, he said.

SAYS SIX IN FAMILY ASSISTED IN MURDER

Georgia Man Confesses Sons and Sons-in-Law Helped Avenge Cruelty to Daughter.

NEWNAN, Ga., Aug. 21.—How six members of a family were called upon to witness the execution of their brother-in-law was revealed to the police here by John W. Minter, who confessed, the police said, that he shot Millard Trouton near here a fortnight ago and then threw his body into a shallow creek.

Minter, head of a large family of boys and girls and having four sons-in-law, one of whom was Trouton, told that to avenge alleged mistreatment of his daughter, the wife of Trouton, and prevent him from making further overtures to get her to come back to live with him, he decided to "get rid of him."

"It preyed on my mind; I could not forget it," Minter is quoted by the police in his confession. He was referring, they said, to a whipping which Trouton gave his wife, causing her to leave him and return to her parents. Mrs. Trouton told her father, brothers and brothers-in-law of other mistreatment.

Then came a note to her from Trouton, Minter said, seeking a reconciliation. The father called his sons and sons-in-law into council and it was then decided that to prevent any chance of Mrs. Trouton leaving the Minter home again to live with her husband they would kidnap him and get him out of the way.

The father takes all the blame for the killing, the police said. His sons, John, Jeff, Benjamin and Grady and his sons-in-law, L. T. Goodrum, B. F. Weldon and Claude Washington, and a friend, W. M. Feltman, are implicated in the plot. Ben Freeman, also being held, was not implicated in the confession.

The police announced early today that they would not give out in detail the confession of Minter until later. They said other members of the family have confessed and they still are expecting to learn more about the shooting.

After having enlisted the aid of Feltman to get Trouton to "take a walk," the Minters kidnapped him, taking him in an automobile to a nearby woods.

The police are still withholding what took place in the woods as related to them by the elder Minter, other than to say Minter admitted having fired five shots into Trouton's body.

Trouton's body was found floating in the shallow stream about nine miles below the place where the alleged killing took place. His arms and legs were tied. Examination of the body, according to the police, revealed that the skull had been crushed.

GOV. SMITH'S WIFE LOSES HIS $5,000 GIFT

Family and Friends Search Albany Streets in Vain for Diamond-Studded Bracelet.

Special to The New York Times.

ALBANY, N. Y., Aug. 21.—For more than two hours this afternoon members of Governor Smith's family searched one side of Eagle Street, from the Executive Mansion to State Street, leading to the Capitol in an effort to locate a diamond studded bracelet which the Governor's wife had lost. Although the search was continued after members of the family had abandoned it, the missing jewelry was not found.

Mrs. Smith said tonight that she was very sorry to lose the bracelet, because it was a gift from her husband last Christmas. It is said here that the bracelet cost $5,000.

It was of the collapsible variety. Mrs. Smith said she wore it when she left the Mansion to go to a drug store near by. After she left the store she missed it and immediately began a search. She telephoned to the Mansion and members of the family joined her. Later personal friends also aided.

Macy's

R. H. Macy & Co. Inc.

Herald Square New York

Chapeaux La Marquise

Interpret
The Autumn Mode

$8.50

An unequaled combination of style, quality and value.

Alert to every gesture of the mode, Chapeaux La Marquise present this week a collection of hats in authentically correct styles for early fall. Here Madame and Mademoiselle will find the shapes, the colors and the new effects in adornment that will be seen very soon on the smartest feminine heads.

A Few of the Many Delightful Styles Are:

HATS OF LYONS VELVET (made in America) in the medium sized effects, with chic touches of color embroidery. (Illustrated.)

SOFT ADJUSTABLE HATS in cloche, off-the-face and becomingly brimmed styles. These are trimmed with color and unique ornaments.

NEW POKE HATS, with the youthful and persistently smart short back—seductive turbans, indicative of an Oriental influence—and the newest effects in larger hats.

Black Brown Wood Taupe Purple Beaver
Henna and Many Beautiful Combinations

*Trademark Registered.

Macy's—Second Floor, 34th Street, Front.

Macy's

5th Ave. 35th St., N.Y. Best & Co. Established 1879

SPECIALISTS IN SCHOOL AND COLLEGE OUTFITTING

Good form in dress is as important to your son or daughter as it is to you.

The quality that means long wear and economy may mean more to you than to them.

Both can be had with the greatest convenience by outfitting them for the Fall Term at Best's.

For 44 years the leading outfitters.

For Girls	Begin at	For Boys	Begin at
Girls' Jersey dresses	9.50	Mixture Norfolk Suits, extra knickers	15.75
Girls' Wool Cloth Dresses	11.50	Blue Suits	17.75
Girls' All-Wool Coats	19.50	London Made Suits	19.75
Girls' Fur Trimmed Coats	29.50	Sheep-Lined Overcoats	13.75
Junior Misses' Wool Jersey Dresses	15.00	All-Wool Mackinaws	10.50
Junior Misses' Twill Dresses	25.00	Reefers, *5 to 10 years*	13.75
Junior Misses' Wool Coats	29.50	English Overcoats	26.75
Junior Misses' Fur-Trimmed Coats	32.50	Madras Blouses	95c
Girls' Serge Bloomers	2.95	All-Wool Sweaters	5.85
Girls' School Hats	3.75	School Hats	2.85
Girls' All-Leather School Shoes	4.50	All-Leather School Shoes	4.25

FALL IMPORTATIONS OF LONDON-MADE CLOTHING FOR BOYS AND GIRLS, EXCLUSIVE WITH US IN THIS COUNTRY, ARE OFFERED IN WOOL AND WASH FABRICS.

What an infinite difference there is between a well-chosen lamp, casting its rays like a benediction, and a poor lamp. To those who wish to lend new charm to a room by replacing poor lamps with their betters, this announcement should have more than a passing interest.

A Month of Lamps

ALTHOUGH it is true that all Ovington mirrors and all Ovington furniture are included in the boundaries of the August Sale, a little emphasis may well be laid upon the beautiful lamps that are clustered here. Not a whit less charming than ever, their prices now are 10% to 50% less than before the Sale began.

At no time in the year are Ovington lamps ridiculously priced. And that accentuates the value of the August discounts of 10% to 50%.

OVINGTON'S
"The Gift Shop of Fifth Avenue"
FIFTH AVENUE AT 39TH STREET

The Original BALDWIN
MICA DIAPHRAGM RADIO PHONES

At All Leading Dealers

BALDWIN Radio Phones and Loud Speakers, manufactured under the personal supervision of the inventor, are superior to any radio receiver on the market. An exclusive feature giving remarkable efficiency is the lightweight, supersensitive and permanently responsive mica diaphragm. Four points of magnetic contact are afforded by the circular magnet and two U-shaped pole pieces.

Examine the BALDWIN at your dealers.

Every BALDWIN product is sold under our absolute guarantee of satisfaction after a fair trial, or we will refund purchase price and transportation charges.

If your dealer cannot supply you, write for circulars and price list.

NATHANIEL BALDWIN, INC. 3474 South 33rd East Street Salt Lake City, Utah

$35

Keep that number in your mind when you step out to buy a suit. You don't have to pay more at this time for a suit that will satisfy you in every way. See these fine

Men's Suits

Many from the House of Kuppenheimer

At $35.00 we're showing suit values that compare favorably with the so-called 'sale' offerings elsewhere at higher prices. New styles in all sizes for men and young men.

Brill Brothers

Broadway at 49TH Street

DOWNTOWN STORES:

279 Broadway *Near City Hall*

47 Cortlandt Street *Cor. Greenwich Street*

KORFF SAYS SOVIET IS DYING WITH LENIN

Communist Nuclei, Like Chief's Brain, Are Drying Up, He Tells Politics Institute.

PREDICTS GOLD CRISIS SOON

Grigg Disputes Poincare's British Trade Estimate—Zeballos Offers Pan-American Plan.

Special to The New York Times.

WILLIAMSTOWN, Mass., Aug. 21.—Baron Sergius A. Korff, former Assistant Russian Governor General of Finland, declared in his first lecture before the Institute of Politics today that Lenin was dying because his brain was drying up, and that Bolshevism in Russia was dying with him.

Saying that the weakest point in the Red armor was the fact that its greatest power lies in Communist nuclei, "small groups spread all over the country like the glands of a human body, controlling from within social as well as economic and political developments." The lecturer continued:

"Lenin is probably out of the game forever. He was treated by the great German specialist, Dr. Furster, and Furster told this story about him. One of the causes of his disease is a bullet that was fired by a revolutionary girl, and in his neck hurt one of the main arteries, the consequence of which was that the flux of blood, the feeding of the brain by the blood, is becoming gradually diminished and he is dying because his brain dries up.

"And the irony of fate is that the same process happens to his system, to his Government, to these Communistic nuclei. There is no fresh blood coming to them. The nation did not accept their Utopia."

Baron Korff said that Russia was "coming back" as a result of an evolutionary movement among the people "over the heads" of the Soviet Government. He said that communism had disappeared in Russia and that it had been killed by the return of the idea of private property over the nationalization of property. In finance as well as industry, he pointed out, Russia had realized that its experiment was a failure, and was trying to build itself up on a stable economic basis. Because of the thoroughness of the destruction, however, he said it would take many years before normal conditions will return.

Says Gold Crisis Is Near.

According to Baron Korff, the Soviet Government is facing a financial crisis because it has reached the end of its gold resources and cannot rely on paper money in dealings with the outside world, as it does inside of Russia.

"They need gold," he added, "even more than they need recognition of their Government. Hence, the great readiness to grant concessions. This effort, however, is not very successful because of the wariness of capital. Capital, lacking legal guarantees, is evidently not willing to go into Russia.

"In some cases, where industries seemed to have revived in 1922, we can notice a new deplorable development. The Government has killed these industries by too heavy taxation after their revival, and many of the industries in 1923 are worse off than they were before the improvement of 1922."

Comparing the present line-up of forces in Russia, Baron Korff said that the Government was supported by the bureaucracy, which was larger in proportion to the population, more corrupt and probably more inefficient than the Czar's; by the Red Army; by the new police, which he thought included most of the Czar's secret police and gendarmes, and by the Communist nuclei. Against the Government, he said, were "what remains of the educated people and the bulk of the peasantry, with whom, he said, the real power lies.

Discussing the foreign policy of Russia, Baron Korff pointed out that the Communists had lost influence all over the world, especially in England. He said that the July labor conference in England refused a fusion of the Communists in the English Labor Party because the labor leaders knew that the Russian experiment had failed, because the Bolshevist propaganda had started to undermine the discipline of the labor leaders, and because the labor leaders, now constituting the chief opposition party in Parliament, hope to form a Government "somewhere about 1926," and do not want their chances hampered by Red propaganda.

"Russia is still a shibboleth," he said, "but without a soul—ideal, but unreal. Talk about it in loud, but no one really endeavors to follow her practical example."

Grigg Assails Poincare on Trade.

Sir Edward Grigg, the British spokesman, gave a statement to the press today challenging Poincaré's speech at Charleville in its assertions that the French occupation of the Ruhr had not damaged British trade.

Disagreeing with M. Poincaré's optimistic conclusions based on a comparison of English trade returns of this month with those of August, 1922, Sir Edward pointed out that meantime the Irish Free State has become a self-governing dominion and now its trade figures in the oversea returns, and that the increase of coal exports by nearly 6,000,000 to Germany and 3,500,000 tons to France, due to the Ruhr occupation, represented an artificial spurt in a single export and concealed the existing depression in other branches of the export trade.

Assailing Poincaré's argument as being based on the idea that France has done far worse than England in the war, he pointed out that though the German merchant marine had been destroyed, Britain's former position had not been restored because of American competition and less shipping; that while Britain had given practical independence to Mesopotamia, France had got the most valuable of all the German colonies without fighting, Alsace-Lorraine, and, for fifteen years, the Sarre coal mines, besides fuel deliveries from Germany.

"While England raised far greater sums than any other ally, and spent a large proportion of them abroad," he went on, "France benefited by the expenditure of the British armies in France for four years and by the expenditure of the American armies for two years.

"By every indication, exports, imports, banking returns, &c., France is better off now than she was before the war.

"England is still dragging along with between 20 and 25 per cent. of her trade entirely gone. She has lost her old foreign investments and she is paying a large debt abroad.

"In spite of these burdens she has undertaken to remit all the debts of her allies, and claims from Germany only so much as will cover her debt to America. She has done all this because she believes that in the long run a settlement will advance the general welfare and prosperity of the world, including her own."

Zeballos Offers Pan-American Plan.

Dr. Estanislao Zeballos, former Argentina Ambassador to the United States, completed his course of lectures on "A New Type of State" tonight, with an attack on he Latin-American policy of the United States. He said that friendly relations with Argentina had been hurt by our sending a naval mission to Brazil, by the calling of the Fifth Pan American Conference and by failure of this conference to reduce armaments.

He suggested a program for the United States to adopt to get better results from its Pan-American policy. This included reorganization of the State Department, diplomatic service, and the internal service of the Pan American Union to meet the requirements of efficacious relations with each of the American Republics.

He added revision of history and geography syllabuses to spread knowledge there of Latin America; a conference with the internal life of sister republics; recognition of Mexico; granting of full independence where sovereignty is limited; with drawing troops from Santa Domingo, Haiti and Nicaragua; foundation of an "American statesman university" to prepare leaders for Latin Governments; publication of news, intellectual and artistic productions of the Southern continent; exchange of university professors and pupils; and attendance of Senators and Congressmen's visits to Brazil to inaugurate [illegible]

courtesy journey to the River Plate republics.

Representative John J. Rogers of Massachusetts declared he would introduce again at the next session of Congress his bill for improving the diplomatic and consular services, which was killed in the Senate filibuster last March, and urged its enactment as an assurance of a foreign service which will be flexible and democratic and will attract and retain the best men we have.

Rear Admiral Harry P. Huse adversely criticised the League of Nations, and attacked Lord Robert Cecil's argument for disarmament at the League round table.

"Disarmament is impossible," said Admiral Huse. "A partial guarantee does not justify any reduction of armament whatever. Nothing less than absolute security would justify disarmament, and the League cannot guarantee this.

Advocates World Economic Body.

William S. Culbertson of the Tariff Commission, head of the Raw Materials Conference, told his plan for averting war by removing the economic causes of war. He advocated a definite international understanding as to reason for the introduction of most favored nation clauses in commercial treaties. He also said that bargaining tariffs of the concessional type should be abolished, and that each country should have a single schedule tariff as high as its fiscal and industrial needs require. The interpretation and application of these principles if adopted, he said, should be left to the World Court.

He suggested an international conference on the open door and an international commission to maintain "an adequate supply for all nations of essential raw materials at reasonable prices and to conserve the exhaustible world resources, especially minerals, and mineral oils, and forests."

He said that we needed to catch up in our ethical, social and political standards with the modern world of industry and natural science, and change our laws and rules to meet new conditions.

"One of the great tasks of this century," he added, "is to create an adequate international commercial law and to perfect the machinery for administering and interpreting it."

Another way of preventing war was suggested by William McDougal, professor of psychology at Harvard, in the race round table. He would segregate the races in the disputed areas of Europe, the Greeks and the Turks in the Balkans, and the white and negroes in the United States.

CAR COSTS SCRUBBER A JOB.

Detroit Council Dismisses Charwoman Who Rides to Work.

DETROIT, Mich., Aug. 21.—Because she came to work in an automobile, one of the charwomen at the Municipal Courts Building has been discharged, Joseph A. Martin, Commissioner of Public Works and Custodian of Public Buildings, informed the Common Council here last night. Martin told the council it was the policy of his department to give cleaning work to needy women.

Members of the Common Council decided that while Councilmen might own automobiles, scrubwomen with motor cars were quite another matter, and upheld the decision of the Commissioner.

FALL SPORTS COATS

$28

A price which will unquestionably be advanced by no less than $10 later in the Fall.

ADVANCED showing of smart new autumn coats for town, school or sports wear. The fabrics are of the well-known Bencleugh variety from Great Britain, and are striped, plaided, heather, or plain, in brown, tan and grey mixtures.

AVEDON

FIFTH AVENUE

at Fortieth Street

Lord & Taylor

FIFTH AVENUE

TELEPHONE FITZROY 1900

SILKS

Crepe silks for every frock. A brilliant array of new colors in rich crepe silks, suitable for youthful street and evening frocks. Also shown in black and white. 40 inches wide.

Crepe de Chine, yard, $1.95 Satin Crepe, yard, $4.50
Canton Crepe, yard, $3.50 Flat Crepe, yard, $4.95

GROUND FLOOR

COTTONS

Nainsook and Longcloth specially priced. The sort of soft muslin you will need in quantities for your new fall lingerie and the children's school underclothing. In convenient 10 yard pieces.

Nainsook, 39 in. wide, $3.95 Longcloth, 36 in. wide, $1.95

SECOND FLOOR

The August Sale of Furs

Hudson Seal (dyed muskrat) coats, plain or with Viatka square collar. 48-inch length. $285

Hudson Seal (dyed muskrat) coats with skunk collars, 50-inch length. $325

Natural Muskrat coats for sports and motor wear. $110

Furs purchased now may be stored free of charge in our vaults until November 1

FOURTH FLOOR

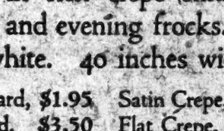

New Paris Handkerchiefs

For Women—French linen, voile, crepe de Chine and other silks in a delightful array of new colors and designs. Plain and embroidered

For Men—Fine woven colored linens, French cotton, crepe and silk, colored voile, figured silks and plain white handkerchiefs with taped edge.

GROUND FLOOR

The Tailored Suit

Again Makes Its Bow

The severely tailored suit of smart English tweed is decidedly one of the most important style notes for early fall, and is already making its appearance at the fashionable sporting events where smartly dressed women gather.

Lord & Taylor present a comprehensive showing of English tweeds in soft mixtures of blue, green and grey, tan and brown, and tan striped brown. Some box coats. Some belted or Norfolk. All well cut and meticulously tailored. $49.50.

THIRD FLOOR

Women's

Poiret Twill Frocks

$49.50

Featured in our advance fall collection of tailleurs for street wear and traveling is a copy of a Jenny model in fine Poiret twill with bateau neckline, long sleeves and tiered skirt. Simplicity itself accounts for the charm of this frock, which is so moderately priced. In navy blue and black.

THIRD FLOOR

Fabric Gauntlets

A Recent Importation

Novelty strap gauntlets in a variety of autumn shades, such as castor, pongee, beige and grey. The cuffs are richly trimmed with two-tone applique and embroidered designs. Pair $2.25, $2.75, $3.

12 button mousquetaire, two-tone applique and embroidered, in several charming new colors. Pair $3.

GROUND FLOOR

Out today

New Victor Records Special Issue

Blue Hoosier Blues—Fox Trot — **The Great White Way Orchestra**
Annabelle—Fox Trot — **Brooke Johns and His Orchestra**

These numbers are adapted to the new way of doing the fox-trot so popular in many cities, where You do the dance forward and She backward, excepting, of course, in the turns. Everybody tries it. Better own them! (And get them soon!) **No. 19108 10-inch List Price 75c**

Waitin' for the Evenin' Mail—Fox Trot — **Tennessee Ten**
'Taint Nobody's Biz-ness If I Do—Medley Fox Trot — **Tennessee Ten**

Dance numbers, that everybody is humming and whistling at you. In inland Southern style, full of life and humor. Dancers say that if they can't have them they don't want to live. Get them right away!
No. 19109 10-inch List Price 75c

Dirty Hands! Dirty Face!—Fox Trot (featured in "Bombo") — **Joe Raymond and His Orchestra**
My Sweetie Went Away—Fox Trot

First Victor records by Joe Raymond and His Orchestra. They play in a world-famous "Fox-trot Paradise," up around Broadway and Forty-sixth street. These are melodious fox-trots. You can't get along without these numbers! **No. 19110 10-inch List Price 75c**

Hear these new Victor Records on any Victrola shown below

Go to the store of the nearest dealer in Victor products and he will gladly play these new hits for you, and let you hear for yourself the unequaled results secured through the combined use of Victor products—the Victrola, Victor Records, Victrola Tungs-tone Needles, all specially made to be used together. In addition to the three styles of the Victrola herewith there are fifteen other models from $25 up.

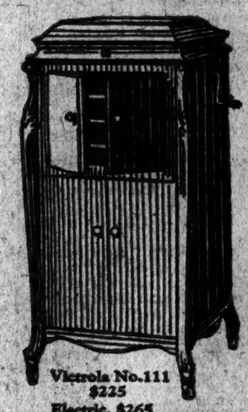
Victrola No. 111
$225
Electric, $265

Victrola No. 260
$150

Victrola No. 215
$150

Victrola

Look under the lid and on the labels for these Victor trade-marks

Victor Talking Machine Company, Camden, N.J.

Brilliant with local color. Spicy with the flavor of Hungarian life.

READ

SWEET PEPPER

TO-NIGHT

Tenth Edition Now Ready

It is certain to prove one of the biggest selling books of the year.

By GEOFFREY MOSS

$2.00 *at any bookstore*

E. P. Dutton & Co., 681 5th Ave., N. Y.

"Ask Your Plumber"

Specify Savill Swan Neck Faucets for your Kitchen Sink, Laundry Tray and Lavatory. Save the difference in cost of Water Bills in six months, and have the most convenient Faucet in your home. Write for Booklet.

THOMAS SAVILL'S SONS, MFRS., Wallace St. West of Broad, Phila.

BANK CROSS

Washable Doeskin Slip-on Gloves

$2.85

Finest quality white Doeskin obtainable.

The World's Greatest Leather Store
46th and Fifth Ave.—New York—393 Madison Ave.
Boston—245 Tremont Street
London—60 Regent Street

HOUSING COMMITTEE IN CLOSED SESSION

Commission Named by Governor Smith to Study Rent Conditions Meets Here.

WILL REPORT THIS YEAR

State Split Into Three Divisions to Speed Survey—Hearings to Be Conducted.

The State Commission of Housing and Regional Planning appointed by Governor Smith to investigate housing conditions held its first meeting yesterday at 175 Fifth Avenue. The meeting was private, and the only disclosure of what occurred was in a statement issued several hours later.

"The special work of the commission," said this statement, "in regard to the housing emergency is to be put under way at once. A thorough investigation of the present housing conditions and the working of the emergency rent laws and tax-exempt legislation is to be made, not only in New York City but in various other cities affected. The Legislature has required that a report be made before the end of January, 1924, in regard to these matters. The commission intends to make a thorough investigation on which to base a report on which the Legislature may be in a position to decide whether the existing legislation should be continued or whether it is necessary to pass new legislation.

"In order that the work may be organized and carried forward simultaneously all over the State, the State has been split into three divisions and a special Chairman appointed for each division. Walter Stabler will be Chairman of the committee for the New York division, Oliver Cabana, Jr., for the Western New York division, and Peter D. Kiernan for the capital division. Hearings will be conducted under the chairmanship of Commissioner Bernard L. Shientag of the Labor Department.

"Mrs. Sara A. Conboy was appointed Chairman of the Committee on Advisory Groups, consisting of representatives of real estate groups, builders, tenants' associations, civic and neighborhood organizations, trade unions, &c. The commission laid its plans for close co-operation with the various departments of the State Government, as well as the local committee of the Mayor on rent profiteering, and advisory groups which are to be promptly organized in each division.

"While the commission devoted most of its discussion to the important task of investigating the existing housing emergency, it also discussed the more fundamental housing problems from which this emergency has grown. It is quite apparent that this cannot be separated from the problems of city and regional planning. Shortly the commission intends to start a series of investigations in regard to these more permanent problems."

Lord & Taylor

FIFTH AVENUE

TELEPHONE FITZROY 1900

Elizabeth Arden's

Venetian Toilet Preparations

AT REDUCED PRICES

Included are:

Cleansing Cream, 80c, $1.60, $2.40		Poudre Illusion	$2.40
Arden Skin Tonic, 69c, $1.60, $3.00		Special Eye Lotion	80c
Orange Skin Food, 80c, $1.40, $2.20		Eyelash Cosmetique	$1.00
Muscle Oil	80c, $2.00, $3.20	Lille Lotion	$1.20, $2.00
Velva Cream	80c, $1.60, $2.40	Crystalline Eye Drops	$1.00
Special Astringent	$3.20	Hand Cream	80c
Amoretta Cream	80c, $1.60	Bath Salts	$2.40
Pore Cream	80c	June Geranium Soap	40c
Adona Cream	$1.20, $2.00	Snowdrift Talcum	80c
Bleachine Cream	$1.00	Cleansing Tissues	$1.20
Flower Powder	$1.40	Week End Box	$3.10

Babani Perfumes, $2, $5.20, $7.20

AMBRE DE DELHI, AFGHANI, MING, LIGERIA, JASMIN, YASMAK, SAIGON, RAIMO

GROUND FLOOR

For Wednesday, Thursday and Friday Only

REDUCTIONS

For Immediate Clearance of Seasonable Merchandise

Imported Lace Collars
Tuxedo, Bertha, Peter Pan and bateau style. Also collar and cuff sets . . . 95c

Irish Crochet Lace
Handmade, fine quality in several patterns. 1½ to 2 in. wide. Insertion to match. Yard, 85c

Printed Georgette Crepe
In large or small floral and block patterns. Yard . . . $1.65

Writing Paper
Fine quality in white and colors or correspondence cards. Box 55c; 2 boxes . . . $1

Mousquetaire Silk Gloves
White, black and a large assortment of colors. Pair, $1 and $1.50

Embroidered Flouncings
Of voile and batiste in ecru and white with colored embroidery. Yard . . . $1.50 to $3.95

GROUND FLOOR

Glove Silk Vests
Pink, orchid and peach. Bodice top, picot edge. Sizes 36 to 42 . . . $1.55

Satin Ribbons
Both plain and fancy in several smart colors. 5½ to 9 inches wide. Yard . . . 50c

Imported Tea Strainers
Silver-plated reproductions of Dutch designs. Also ash trays in Dutch designs $1

Linen Handkerchiefs
Women's hand embroidered, colored linen handkerchiefs 35c

Beach Hats and Caps
Women's rubber hats and caps for bath or beach. 95c and $1.45

Women's Sports Hose
Of silk, silk and lisle, and lisle in a variety of colors. Light and medium weight wool in white only. Pair . . . $1.95

GROUND FLOOR

Lord & Taylor

FIFTH AVENUE

TELEPHONE FITZROY 1900

THEY BOUGHT AN

AMPICO

WE TOOK THEIR PIANO IN EXCHANGE

Absolute Clearance Sale

OF REBUILT

Upright, Grand & Player Pianos

WONDERFUL values in Used, Slightly Used and Demonstrating Uprights, Grands and Player Pianos. Many rented for short periods only. An array of fine instruments at great price reductions. Only a partial list is quoted of the vast assortment from which to choose.

SALE COMMENCES AT 8:30 A. M.

UPRIGHTS $65 UP

GRANDS $410 UP

PLAYER PIANOS $280 UP

All Fully Guaranteed

Nominal Deposit Accepted—Monthly Terms to Suit Your Pocket

UPRIGHTS

HUNTINGTON	$65
ANDERSON	75
LECKERLING	85
SHONINGER	95
SCHLEICHER	125
HAINES BROS.	175
ARMSTRONG	265
STRATFORD	295
STRATFORD	310
WEBER	325
KNABE	345
WEBER	350
BREWSTER	355
BREWSTER	375
FOSTER	385
KNABE	395
SOHMER	410
KNABE	425
STEINWAY	435
FRANKLIN	440
HAINES BROS.	450
HAINES BROS.	485
STEINWAY	495
KNABE	510
KNABE	550
HAINES BROS.	595
KNABE	605
FISCHER	640
KNABE	645
KNABE	710
KNABE ART CASE	775

Used Knabe and Other Fine Grands

Weber, Baby Grand	$410
Ouvrier, Baby Grand	445
Steck, Baby Grand	580
Stratford, Miniature	585
Hazelton, Baby Grand	645
Steinway, Baby Grand	695
Haines Bros.	775
Chickering Bros. Accoustigrand	785
Weber, Baby Grand	985
Knabe, Mignonette	1110
Steinway, Baby Grand, as new	1450
Knabe, Louis XV Art Grand	1475

Special: New Player Pianos

THESE players are the very latest in design, finished in rich, selected Mahogany, Walnut and Oak veneers, superb in tone, very responsive action, *and originally sold at prices much higher.* Limited number. Early selection advised.

Choice at $490

All Fully Guaranteed

PLAYER PIANOS

APOLLO	$280
WHEELOCK	295
APOLLO	310
FOSTER	340
BREWSTER	395
BREWSTER	410
FOSTER	440
WHITTIER	455
FOSTER	495
STEINWAY Welte Mignon	595
MARSHALL & WENDELL	675
KNABE Angelus	685
KNABE Angelus	695
WEBER Pianola	710
HAINES BROS. De Luxe	740
KNABE De Luxe	750
FISCHER	825
CHICKERING	975
HAZELTON Welte Mignon Grand	985
STEINWAY Pianola Grand	1085
KNABE De Luxe Grand	1150
STEINWAY Pianola Grand	1165
STEINWAY Pianola Grand	1210
KNABE Baby Grand Player	1245

Knabe Warerooms

Fifth Avenue at Thirty-ninth St.

"The Oldest Piano House On Fifth Avenue"

The problems of the small advertiser are usually quite different from those of the big advertiser. Wide and varied experience in handling small accounts and prompt and able service make this organization the logical one to handle your advertising.

ZABIN and STAHL
Advertising
250 MADISON AVENUE—NEW YORK
Publicity & Mail Advertising

Restaurant Man
with fifteen years' practical experience as owner and manager of Times Square and financial district houses—service; self-service; cafeteria; hotel—desires executive position. Ability established; can produce results. J 400 Times.

INSTRUCTION

Dancing

ALBERT M. HARRIS, 637 Madison Av. Individual ballroom dancing; all fashionables; private and class lessons; informals. Phone Plaza 1282.

Musical

PEABODY
BALTIMORE, MD.
The Leading Endowed School of Conservatory Rank in America
Scholarships, Operatic training. Tuition in all grades and branches. Circulars Mailed.

INSTRUCTION

Preparatory Schools.

New York Preparatory Schools, 44th Year
New York—79 Park Ave., bet. 37 & 38 Sts.
Brooklyn—Corner Franklin and Jefferson Avenues.
SPECIALLY PREPARES FOR
COLLEGE, REGENTS
Also WEST POINT and ANNAPOLIS
Send for Catalog and "Reasons in Support Thereof."
Summer Term Now in Session

Berkeley-Irving School
146-155 West 66th Street
66th Year—"From Primary to College"
A thorough school, normal and physical preparation for boys; kindergarten, elementary, intermediate & grammar grades; college preparatory, physical education, athletics, sports and outdoor life. Send for illustrated catalogue.
LOUIS DWIGHT RAY, M.
School Year Begins Sept. 27. 124 Clinton Place

The Walden School
For Boys and Girls From Nursery through Junior High School
82-86 West 85th Street, New York
Write for booklet

Business Schools.

DRAKE BUSINESS SCHOOLS, INC.,
New York—Tribune Bldg., 154 Nassau St. Tel. Beekman 2725.
Brooklyn—Borland Av. at Fulton St. Tel. Prospect 7464.
Bronx—Keith's Bldg., Fordham Road and Grand Concourse. Tel. Kilsgy 3515.

SECRETARIAL TRAINING of COLLEGIATE GRADE
Write for Prospectus.
ST. JOHN'S COLLEGE SCHOOL of COMMERCE
1257-59 Broadway, Brooklyn, N. Y.
Day and Evening Sessions.

DWIGHT SCHOOL
For Girls
Fifty-eighth Year
College & Secretarial, Vocational & Academic, 251 Fr. Makes a study of the individual student. FALL TERM BEGINS SEPTEMBER 26.

INSTRUCTION

Business Schools.

Bookkeeping, Shorthand, Secretarial, Typewriting, Civil Service and Penmanship Departments.
Day and Evening Sessions.
Call or write for Catalogue.
Eastman School, 122d St. & Lenox Ave., New York City

BILLING—CALCULATING—BOOKKEEPING
Machine Operators. Complete Course, $25.
SPECIAL REDUCTION FOR THE SUMMER.
BURROUGHS SCHOOL FOR OPERATORS.
217 Broadway, Room 609.

SECRETARIAL TRAINING at the oldest shorthand school insures success and well-paid position.
WALWORTH INSTITUTE,
280 Madison Avenue, at 40th St.

PRATT SCHOOL, 52 West 49th St. Secretarial Training. Individual Instruction. Register Now.

Accountancy Schools.

Evening study at Pace Institute—technical study of Business and Accountancy—increases ability and earning power. Call or telephone (Cortlandt 1465) for new Bulletin. New Evening class in Accountancy and Business Administration forms on Wednesday, August 29, at 6 P. M. Pace Institute, 30 Church St., N. Y.

Law Schools.

New York Law School
Approved by the Regents of the State of New York. Opens October 1. Evening Sessions. Degree of LL.B. Send for circulars, 57 & 59 Franklin St., N. Y. City.

Miscellaneous.

RUSSIAN GENTLEMAN, Scientist, Will exchange Russian for English with gentleman. Write S. Gabrowsky, 549 East 17th St., Basement.

ASBRO
PRACTICAL HAIR CURLERS
For Long or Bobbed Hair
Sold at optician counters
If your dealer does not carry them, write
ASBRO CO.
246 BROADWAY, NEW YORK

NR
Nature's Remedy
Chips off the Old Block

ERLANGER RENEWS WAR ON TICKET PLAN

Explains Just Why He Opposes the Proposal for a Central Selling Agency.

WOULD REGULATE BROKERS

Suggests That Managers Cut Off Supply From Dealers Who Charge Excessive Premiums.

The first public statement from A. L. Erlanger on the proposed central theatre ticket agency was made yesterday, on the eve of a meeting of the Producing Managers' Association called primarily to consider his recent resignation from that organization. Mr. Erlanger, who has been opposed to the central agency from the beginning, resigned from the Managers' Association largely on that account. His statement comes after efforts on the part of the association to cause him to reconsider his stand.

His statemeent follows:

"For many reasons I am emphatically and unalterably opposed to the central ticket office plan. To mention only three—it is impractical, it will undoubtedly result in unnecessary confusion, and it will increase enormously the already burdensome expenses under which the theatre managers are laboring.

"In my opinion the managers of the theatres in this city have quite enough to do in selecting and producing good, clean, wholesome plays that the public will pay to see, without attempting to go into the business of selling tickets—I mean, of course, the business of selling tickets at an advanced price at some place other than the theatre box office. That business is a separate and distinct undertaking and ought to be carried on as such. I know there are thousands of persons—a very large percentage of the theatregoing public, in fact—who never go near a box office, who demand and must have the service rendered by an agency, for which service they are perfectly willing to pay. They must be considered and taken care of in any plan for the sale of theatre tickets that may be adopted.

"I agree entirely with all the managers that the advance price charged at any agency ought to be limited to 50 cents over the regular box office price, but I do not believe that the managers are compelled to go into a new business to do this. The result can be accomplished much more easily and effectively by the proper regulation of the agencies now in existence. I believe that every man has the right to carry on his own business in the way that seems to him to be most advantageous to himself, but in this particular instance I think that it is possible for all the parties concerned to come to a general understanding that will be helpful to all and that will be thoroughly practical.

"My suggestion would be that the managers and the reputable and responsible men in the agency business get together and have a plain, clear understanding that an agency is to have its supply of tickets only on condition that it will not sell or attempt to sell them for more than the stipulated advance over the box office price and that it will treat all managers fairly and without discrimination. If any agency breaks the rules laid down and agreed on, its supply of merchandise will be cut off.

"I firmly believe that the best results can be obtained for every one concerned—including the public—by having several agencies in the field competing for the business. Stifling competition never did bring success and it won't now.

"For myself, I exact no premium for the sale of tickets to any of the theatres under my control. I am convinced that everything possible ought to be done to keep the price of theatre tickets down."

Today's meeting of the managers, which is expected to provide an interesting session, has been called for the purpose of adopting a constitutional amendment which would permit the immediate acceptance of resignations instead of being compelled to wait six months, as has been the case. According to an announcement by the managers, this step is being taken as a reprisal against those who have resigned or who contemplate resigning. To date A. L. Erlanger and Florenz Ziegfeld Jr. have been the only managers to resign.

Despite the announcement that the central ticket plan would be put into effect almost immediately, it is regarded as unlikely that the office can be opened in September, as announced.

ROSENBLATT TO STAY.

Famous Cantor Refuses an Offer for a World Tour.

Cantor Josef Rosenblatt's friends in New York have contradicted reports that he had accepted while in London an offer for a world-wide concert tour. Following is the statement issued yesterday by the synagogue in which he sings:

"The First Hungarian Congregation Ohab Zedek of 16 to 22 West 116th Street desires to make known to the public that the rumor spread throughout this city and which evidently emanated from the City of Philadelphia to the effect that its eminent cantor, Josef Rosenblatt, who is spending his vacation in Europe, accepted a lucrative offer from a London opera manager to make a world concert tour, is false. While Cantor Rosenblatt does not deny that such offer was made to him, yet he denies that he accepted it.

"In a telegram recently received by President Meritz Newman, Cantor Rosenblatt desires to announce to the public that he will return home on or about Aug. 27, 1923, and that he will bring with him some new musical selections for the coming high holidays that will surprise and surpass anything ever heard by the members and seatholders of Congregation Ohab Zedek."

DE PACHMANN COMING HERE

Russian Pianist, Now 75, to Make Farewell American Tour.

Copyright, 1923, by The New York Times Company.

Special Cable to THE NEW YORK TIMES.

PARIS, Aug. 21.—Vladimir de Pachmann, the famous Russian pianist, will sail on the Majestic tomorrow to make a farewell tour of the United States. He will tour under the auspices of the Metropolitan Musical Bureau of New York on contract that calls for a minimum of forty concerts at figures said to be more than $2,000 a concert.

This trip will be the seventh which De Pachmann has made to America, and as he is now 75 years old he feels that it will be his last.

LIONEL BARRYMORE'S PLANS

Will Appear With Irene Fenwick Under David Belasco's Direction.

Reports that Lionel Barrymore and Irene Fenwick would be seen this season under the direction of David Belasco were confirmed yesterday by the producer. Mr. Barrymore and Miss Fenwick were married recently in Rome, and returned to New York not long ago.

No announcement is made of the play or plays in which the two will appear. An earlier report mentioned a play entitled "Laugh, Clown, Laugh," by Tom Cushing.

DOUGHERTY CURTAILS TRIP.

Cardinal Abandons Tour of Austria and the Balkans.

ROME, Aug. 21.—Cardinal Dougherty of Philadelphia expects to leave Rome at the end of the present week, sailing from France or England for home about the middle of September. He has abandoned his plan of visiting the Balkans, Austria and Germany, owing to the unsettled conditions in those countries.

Cardinal Dougherty has had frequent and cordial interviews with Cardinal Gasparri, Papal Secretary of State, who desired to have his opinion on various ecclesiastical questions concerning America. All the Vatican officials and many prominent prelates have visited Cardinal Dougherty during his stay here.

Despite the announced suspension of all Papal audiences for the remainder of the Summer, Pope Pius today received Mgr. Luigi Cosalo, auditor of the Apostolic delegation in Washington, for the purpose of obtaining first hand information concerning the work of the delegation. It is expected Mgr. Cosalo will not return to Washington, probably being promoted to another post.

Arthur Klein to Produce a Play.

Arthur Klein, a vaudeville producer, will enter the legitimate field with the presentation of a comedy entitled "For Love of Money," by Herbert Hall Winslow and Emil Nyitray. Rehearsals began yesterday with a cast including Glenn Anders, Dorothy Mackaye, Louis A. Simon and Shep Camp.

THE PLAY

By JOHN CORBIN.

Snowbird and Jailbird.

RED LIGHT ANNIE. A play in three acts. By Norman Houston and Sam Forrest. At the Morosco Theatre.

Fanny Campbell	Mary Ryan
Tom Campbell	Frank M. Thomas
Mr. Clark	Edward Walton
Kick Martin	Edward Ellis
Dorothy Martin	Wanda Howard
Mr. Wilson	W. H. Prendergast
A Man	Albert Carberry
Another Man	Fred McLean
A Judge	Harry Mammith
Ned	Al Britton
Chester	Henry Vincent
Flo	Monita Gray
Marie	Ann Martin
Al	John Waller
An Office Boy	Billy Gillen
Mr. Fulton	Francis Dunn
Robert Dugan	Paul Nicholson

From the patent reversible melodrama of yesterday and the gooseflesh mystery play of today it is a long road to the school of "Red Light Annie." James Ford, in his cut-up youth, described and classified this school as it was exploited in the pages of the Bonner publications; and even then he was working as an archaeologist of mid-Victorian popular fiction.

Fanny and Tom were born in the country, were married there, and came to the city to make their fortune. It is that kind of a story. Honest, ambitious, Tom became a bank messenger and was "framed" by a gang of crooks, who relieved him of $50,000. During the three years in jail Fanny, in her turn, was "framed," becoming Red Light Annie and a "snowbird," or cocaine addict. Being from the country, both Fanny and Tom remained true of heart and loyal to each other. But the villainous crooks still pursued, and guileless hearts in the audience tremble lest the waves of crime again would engulf them. Not so the sophisticated playgover, versed in Jim Ford's reconstruction of Family Herald fiction.

The first act has this much of modernity, that it consists of ten scenes, smoothly and rapidly run off, that sketch the past, from the departure platform of an up-State station to the time when Tom is a jailbird and Fanny is Red Light Annie, the snowbird. It is in the two following acts of their struggle to win back to love that the Bonner tradition stalks. Mary Ryan and Frank Thomas do their utmost, ably abetted by Edward Ellis as chief crook and Paul Nicholson as a sympathetic detective; but "the best in this kind are but shadows."

MORE PAY FOR MUSICIANS.

Theatres Grant Increases of $8 to $17 a Week.

Members of theatre orchestras in New York beginning Labor Day will receive increases in pay ranging from $8 to $17 a week, according to a statement issued last night by the American Federation of Musicians. The increase is the result of an agreement reached last night by the managers and a committee of musicians drawn from members of orchestras and members of the Associated Musicians of New York, Local 802 of the American Federation of Musicians.

Members of musical show orchestras will receive an increase from the present $57 a week to $65. Members of dramatic show orchestras will receive an increase from the present $45 to $53 a week. In two-a-day houses and the larger motion picture houses the increase will be from the present $65 to $80. All other two-a-day houses, including burlesques, the present salaries, ranging from $47 to $52 a week, will be increased to $65 a week.

THEATRICAL NOTES.

Richard Bennett will play the leading role in "The Outsider," which will be William Harris's second production of the season. The play, written by Dorothy Brandon, is a success in London.

The opening of "The Whole Town's Talking" has again been postponed and is now announced for next Wednesday night at the Bijou Theatre.

"The Jolly Rogers" will open at the National on Thursday night of next week, instead of Monday.

Fred Santley has left for San Francisco to join the cast of "Topsy and Eva," in which the Duncan Sisters are starred. The production will soon be seen in New York.

The Australian rights to "Rain" have been sold to Hugh J. Ward.

The Yiddish Art Theatre will begin its sixth season at the Madison Square Garden on Friday night, Aug. 31. The first production will be "Sabbati Zevi," by Julius Zhulavsky.

Josephine Adair will be the prima donna of the new "Greenwich Village Follies."

Donald Brian is soon to be seen in Keith vaudeville.

Bert Levy and a group of other artists will give a luncheon at the National Vaudeville Artists' clubhouse next Tuesday in honor of Bruce Belmatather, who is on his way here to appear in vaudeville.

Today's Radio Program

AUGUST 22, 1923.
Eastern Daylight Saving Time.

Numerals after names of stations show wave length in meters.

WEAF, NEW YORK—492.

11:00 A. M.—"Planting and Care of the Broad-leaved Evergreen," by Kenneth Boynton.
11:25 A. M.—"New Ears for Old," by Estelle Samuelson.
11:50 A. M.—Market Reports.
4:00-5:00 P. M.—Musical program.
5:00-5:30 P. M.—Edith Heinlein, piano.
5:30 P. M.—Dorothy Rodgeville, soprano.
5:50 P. M.—"A Day in a Farm Home," by Mrs. D. W. Stillman.
6:00-6:40 P. M.—James Ross, tenor; Dorothy Rodgeville, soprano.
6:40 P. M.—Billy Jones and Ernest Hare, comedians.
7:00-10:00 P. M.—Dance music.
10:00 P. M.—Popular songs.

WJZ, NEWARK—455.

8:00 P. M.—Fashion developments.
8:05 P. M.—Louise Taylor, soprano; Antonio Nicolitch, bass.
8:40 P. M.—Vocal recital.
9:00-10:00 P. M.—Baseball scores every fifteen minutes.
9:45 P. M.—Opera recital.
9:45 P. M.—Closing reports of the New York Stock Exchange, Farm and Markets.
9:50 P. M.—Farm and home reports.
9:55 P. M.—Steel and iron reports.
9:58 P. M.—Closing quotations of the New York Stock Exchange.
9:58 P. M.—"The Adventures of Peter," by Florence Vincent.
10:00 P. M.—Josef Wolfe, baritone.
10:40 P. M.—The Progress of the World.
11:00 P. M.—Josef Wolfe, baritone.
11:15 P. M.—Band concert.
11:55 P. M.—Time signals; weather forecast.

WDT, NEW YORK—405.

12:00-1:00 P. M.—Roosevelt Garden Orchestra, popular songs.
7:00-8:00 P. M.—Stage and screen talk; Clyrie Quartet, vocal solos.

WHN, NEW YORK—360.

9:30-10:00 A. M.—William Schroeder, piano.
10:00-11:00 A. M.—Music.
12:00-1:00 P. M.—Songs and instrumental selections.
2:15-2:25 P. M.—Songs.
2:25-4:15 P. M.—Songs; Saunders Band.
4:15-4:30 P. M.—Popular songs.
4:30-5:30 P. M.—Orchestra.
5:30-6:15 P. M.—Lisa's Band.
6:15-6:20 P. M.—"Bodily Health and the Attainment of the Perfect Figure," by Lena Lassetta.
6:20-6:30 P. M.—Gossip of the Stage and Screen.
6:30-9:00 P. M.—Fred Taylor, tenor.
9:00-9:10 P. M.—Musical program.
9:10-9:20 P. M.—Irma Fyrech, violin; songs.
9:20-9:40 P. M.—Hebrew songs by the Rev. Wolf Ghestefeld.
9:40-10:00 P. M.—Argentine dance music.
10:00-10:30 P. M.—Professor Pietro Deposodi, piano; Maurice Ambuter, tenor.
10:30-10:30 P. M.—Miriam Weill, soprano; music.
10:30-10:40 P. M.—Robin Adair Band.
10:40-11:15 P. M.—Musical program.
11:15-12:00 P. M.—Apollo Orchestra.

WOR, NEWARK—405.

9:30-9:35 P. M.—Alma Dennenee, soprano; Simone Talley, piano; A. F. Mossman, tenor.
9:40 P. M.—"Golf," by W. B. Hicks.
9:55 P. M.—Arthur Fischer, violin.
10:10 P. M.—Radio talk by A. S. Shaw.
10:30 P. M.—Baseball scores.
10:35 P. M.—Princess Wauksuma, contralto.
10:50 P. M.—"Radio for the Deaf," by Dr. F. Winslow.
10:55-9:35 P. M.—Princess Wauksuma, contralto; Hazel Thomas, piano.
9:35 P. M.—"The Right Word," by W. G. Nicholson.
9:50 P. M.—Musical program.

CFCA, TORONTO, ONT.—356.

6:30-8:30 P. M.—Orchestra concert; Jacques Simon, 'cello; Elcho Fletcher, tenor.

WAAM, NEWARK—263.

9:15-9:45 A. M.—Market reports.
11:00 A. M.—Music.
8:00-10:30 P. M.—Blue and Gray Band; popular songs and stories.

WGI, MEDFORD, MASS.—360.

12:00 M.—Organ recital.
5:00 P. M.—"Twilight Tales," by Eunice L. Randall.
5:30 P. M.—New England weather forecast; closing report on farmers' produce market, live stock markets; butter and egg reports; closing stock market reports.
6:00 P. M.—Lake news; sports.
6:15 P. M.—Code practice.
6:20 P. M.—Boston police reports, Admad bulletin board; world market survey.
6:45 P. M.—Girls' hour.
7:00 P. M.—"Science Up to Date"; concert program; Dean Hanscon, tenor.

WNAC, BOSTON—278.

12:58 P. M.—Time signals; weather reports.
1:00 P. M.—Colonial Orchestra.
1:15 P. M.—Piano.
1:30 P. M.—Orchestra.
1:50 P. M.—Piano.
4:00 P. M.—Colonial Orchestra.
4:30 P. M.—Piano.
4:30 P. M.—Colonial Orchestra.
4:50 P. M.—News items; baseball scores.
5:20 P. M.—Children's stories and music.
9:00-11:00 P. M.—Copley Plaza Dance Orchestra.

WBZ, SPRINGFIELD, MASS.—337.

12:55 P. M.—Time signals; weather reports; Boston and Springfield market reports.
6:00 P. M.—Baseball scores; dinner concert.
7:00 P. M.—Baseball scores; farmers' program.
7:30 P. M.—Bedtime story.
7:40 P. M.—"Common Eye Injuries," by Frank E. Dow.
7:50 P. M.—Humor.
8:00 P. M.—Baseball scores; Grace Kempton, soprano; Elmer Paddock, baritone; Marion Abbott, piano; Fabriola Richardson, soprano; WBZ Trio.
9:00 P. M.—Baseball scores; bedtime story for grownups.
11:00 P. M.—Time signals.

WFI, PHILADELPHIA—395.

10:15 A.M.—Agricultural reports.
1:00-2:00 P. M.—Concert orchestra.
3:00 P. M.—Songs.
6:00 P. M.—Baseball score; orchestra.
7:00 P. M.—Children's stories.

WOO, PHILADELPHIA—509.

11:00 A. M.—Organ recital.
11:30 A.M.—Weather forecast.
12:00 M.—Rosemont Orchestra.
12:55 P. M.—Time signals.
4:45 P. M.—Grand organ trumpets.
5:30 P. M.—Sports; police reports.
10:30 P. M.—Time signals.
11:02 P. M.—Weather forecast.

WDAR, PHILADELPHIA—395.

12:00-12:35 P. M.—Organ recital; Arcadia Concert Orchestra.
2:00-3:00 P. M.—Concert orchestra; "Children at Summer Hotels," by Daisy Logan; soprano solos.
4:00-5:35 P. M.—Bible talk.
5:55 P. M.—Baseball scores.
7:30 P. M.—Dream Daddy.
8:00 P. M.—Arcadia Orchestra; current topics; dance music; popular songs.

WIP, PHILADELPHIA—509.

3:00 P. M.—Vocal solos.
6:00 P. M.—Dance music; baseball scores.
7:00 P. M.—Uncle Wip's bedtime stories; recitals.

WGY, SCHENECTADY—380.

12:55 A. M.—Time signals.
1:01 P. M.—Stock market reports.
1:10 P. M.—Produce market reports.
1:17 P. M.—Harvest weather forecast.
1:20 P. M.—Weather report.
3:00 P. M.—Peaches and stock market quotations; serve, baseball; baseball results.

WHAS, LOUISVILLE, KY.—400.

8:30-11:00 P. M.—Concert program; historical selection; baseball scores; official Central Standard Time announced.

WGR, BUFFALO—319.

11:45 A. M.—Weather reports.
12:00 M.—Organ recital.
12:25 P. M.—Weather and market reports.
2:30 P. M.—Chicago Board of Trade closing prices.
3:00 P. M.—Closing prices New York Stock Exchange.
5:00 P. M.—Weather; daily reports.
6:30 P. M.—Organ recital.
7:00 P. M.—News.
9:00 P. M.—Grand ball National Association of Insurance Agents direct from Statler Hotel.
11:45 P. M.—Weather forecast.

KDKA, PITTSBURGH—326.

10:00 A. M.—Music. Union Live Stock Market Report from the National Stockmas and Farmer.
12:30 P. M.—Music; phonograph records.
12:50 P. M.—Market reports.
12:55 P. M.—Time signals.
3:15 P. M.—Baseball scores.
6:00 P. M.—Baseball scores.
7:05 P. M.—Dinner concert.
7:30 P. M.—Literary period.
7:45 P. M.—Children's period.
8:00 P. M.—Baseball scores.
8:05 P. M.—Address.
8:20 P. M.—Little Symphony Orchestra; Thomas A. Sullivan, tenor.
9:40 P. M.—Market reports.
10:00 P. M.—Baseball scores.
10:55 P. M.—Time signals; weather forecast.

WRC, WASHINGTON—469.

10:00 A. M.—Foreign Exchange Quotations.
6:00 P. M.—Children's hour.
8:00-9:45 P. M.—Violin and song recital.

WWJ, DETROIT—516.

4:00 P. M.—Band concert from Belle Isle Park.
5:00 P. M.—Weather forecast.
6:05 P. M.—Market reports.
6:00 P. M.—Baseball scores.
8:00 P. M.—Detroit News Orchestra; band concert.

WCX, DETROIT—517.

5:20 P. M.—Baseball scores.
5:30 P. M.—Baseball scores; music.
7:15 P. M.—Baseball scores.
9:30 P. M.—Musical program.

KYW, CHICAGO—345.

7:50 P. M.—Bedtime story.
9:00-10:58 P. M.—Musical program. Harry Geise, piano; Harvey's orchestra; Elsie Calvin, soprano; Louise Richardson, piano; John Stamford, tenor; Harvey's orchestra.
10:58 P. M.—Time signals.
11:00 P. M.—News; weather reports.
11:03 P. M.—Special features.

WDAF, CHICAGO—375.

9:00-10:30 P. M.—Music.
12:00 P. M.-5:00 A. M.—Dance Music.

WOC, DAVENPORT, IOWA—484.

3:30 P. M.—Bandmat's visit.
6:30 P. M.—Baseball scores; weather forecast.
10:00 P. M.—Pipe organ recital; Pearl Wenger, soprano.
12:00 M.—Apollo Mandolin Club concert; "Tourists' Road Report."

KSD, ST. LOUIS—546.

10:00 P. M.—Music from St. Louis Fashion Show.

WLW, CINCINNATI—309.

9:00 P. M.—Arnold's Dance Orchestra; songs.

WDAF, KANSAS CITY—411.

7:00 P. M.—Baseball scores.
8:00 P. M.—Baseball reports.
9:10 P. M.—Concert program.
1:45-3:00 A. M.—Nighthawk "frolic; Plantation Orchestra.

WSB, ATLANTA—429.

12:45 A. M.—(Thursday)—Radio-I concert.

KHJ, LOS ANGELES, CAL.—395.

12:00 P. M.-3:00 A.M.—Organ, Beverly, piano.

WMAK, LOCKPORT—286.

12:30 M.—Weather forecast; spraying advice; garden hints.

WBAP, FORT WORTH, TEXAS—476.

11:30 P. M.—News; sport review.

PWX, HAVANA, CUBA—400.

10:00 P. M.-12:00 A. M.—Concert program.

NEW YORK'S LEADING THEATRES AND SUCCESSES

EMPIRE B'way 40th St. POPULAR PRICE MATINEE TODAY. LAST 6 TIMES. ALICE BRADY IN ZANDER THE GREAT. "Safest bet in town."—World.

LIBERTY West 45 St. Evs. 8:30. Mats. Tues. & Sat. 2:30. NEXT MON. Seats 6 Weeks. LEO CARRILLO in BOOTH TARKINGTON'S New Comedy. MAGNOLIA

Frazee W. 45 St. Evs. 8:30. Mts. Today & Sat. 2:30. A Comedy by TARKINGTON. tweedles. "TARKINGTON AT HIS BEST."—Times.

GREENWICH VILLAGE THEATRE. Evs. 8:30. Mats. Thurs. & Sat. 2:30. "BROOK." "Uncommonly interesting play."—Times

GAIETY B'way at 46th Street. Evs. at 8:30. Mats. Today & Sat. at 2:30. CYRIL MAUDE "AREN'T WE ALL." Frederick Lonsdale's Brilliant Comedy.

NEW AMSTERDAM Thea. Pop. Price Mat. TODAY. ZIEGFELD FOLLIES.

LYCEUM West 45 St. OPENS TUESDAY. SEATS ON SALE TOMORROW. IRENE BORDONI in "Little Miss Bluebeard."

"MERTON OF THE MOVIES," with Glenn Hunter and Florence Nash, will be given for the 325th and 326th times at the Cort Theatre, W. 48th St., TODAY.

GEO. COHAN Thea., B'way & 43 St. Evs. 8:30. Pop. Mats. Today & Sat., 2:30. ADRIENNE. A MUSICAL SPEED SHOW

KLAW THEATRE, West 45th Street. Tel. Bryant 6767. Evgs. 8:30. Matinees Today and Sat. at 2:30. POPULAR MATINEE TODAY. MARY ROBERTS RINEHART'S NEW PLAY. "THE BREAKING POINT." "THE REAL THING IN POPULAR MELODRAMA."—TIMES.

GLOBE—9TH ANNUAL PRODUCTION—EDITION DE LUXE. GEORGE WHITE'S SCANDALS. POPULAR PRICE MATS. TODAY & SATURDAY. BEST SEATS, $2.50.

EARL CARROLL Thea., 7th Av., 50th St. Phone Circle 6460. Evs. 8:30. Mats. Tomorrow & Sat. EARL CARROLL'S VANITIES. An Unusual Revue, Surpassing All Others in Splendor and Novelty. PEGGY JOYCE, JOE COOK, Bernard Granville, Harry Burns, Jimmy Duffy.

THE REAL HIT OF NEW YORK! GEORGE M. COHAN'S PRODUCTION OF THE VINCENT LAWRENCE SWEETHEART PLAY. "TWO FELLOWS AND A GIRL." VANDERBILT THEATRE West 48 St. 8TH CAPACITY WEEK! SWEETHEART MAT. TODAY, 2:20

BIGGEST PICTURE HIT NEW YORK Has Ever KNOWN. GEORGE ARLISS with ALICE JOYCE in "The GREEN GODDESS." Directed by SIDNEY OLCOTT. SAM H. HARRIS THEATRE 42d ST. WEST OF B'WAY. Twice Daily Matinees at 2:30. Evenings at 8:30

COSMOPOLITAN Theatre Columbus Circle. 8:30—DAILY—8:30. VICTOR HERBERT AND HIS ORCHESTRA. Matinees except Sat. and Sun. Balcony 50c. Orchestra 85c. Nights $1.00 and $1.50. ALL SEATS RESERVED. MARION DAVIES in her latest and greatest triumph "LITTLE OLD NEW YORK." "One of the best actresses on the screen."—Harriette Underhill, Tribune

MOTION PICTURES.

Direction of Hugo Riesenfeld. The GREATER MOVIE SEASON. A festival of motion pictures and music to begin next Sunday and continue for four weeks.

at the RIVOLI B'WAY. AT 49th ST. Beg. Sunday. ADOLPH ZUKOR presents POLA NEGRI in a Geo. Fitzmaurice Production "THE CHEAT" with JACK HOLT. Supported by Frank Campeau and Noah Beery. Bergere. From the story by Hector Turnbull.

at the RIALTO B'WAY AT 42nd ST. Beginning Sunday. JESSE L. LASKY PRESENTS ZANE GREY'S "TO THE LAST MAN" with LOIS WILSON & RICHARD DIX. Supported by Frank Caupeau and Noah Beery. Adapted by Doris Schroeder. directed by Victor Fleming.

at the CRITERION B'WAY. AT 44th ST. Twice Daily 2:30-8:30. 317th—318th SHOWING. "THE COVERED WAGON." James Cruze's Great Production. From Emerson Hough's Novel

3 GREAT PARAMOUNT PICTURES

"A Masterpiece of Film Production."—News.

"Last Word in Gigantic and Picturesque Settings."—Fred Hall, N. Y. Times.

JOSEPH M. SCHENCK presents NORMA TALMADGE. The Greatest of Screen Stars in The Greatest of Cinema Productions. "ASHES OF VENGEANCE." Directed by FRANK LLOYD. APOLLO THEATRE, 42d St., W. of B'way. Twice Daily 2:30-8:30. Sunday Mats. at 3

At Last! THE MOTION PICTURE "If Winter Comes."

MARK STRAND BROADWAY 47th STREET. D. W. GRIFFITH'S "THE WHITE ROSE." STRAND SYMPHONY ORCHESTRA.

CENTRAL THEATRE, B'way & 47th Street. Cont. Noon to 11 P.M. Aftn. 50c-50c. Eve. 50c-75c. DON'T MARRY FOR MONEY!!! Tense Drama Well Told With HOUSE PETERS

CAMEO 42nd St. E. of B'WAY. "MERRY GO ROUND"

RIVOLI B'way 49 St. "The SILENT PARTNER" with LEATRICE JOY. Owen Moore and Robert Edeson. A Paramount Picture. Rivoli Concert Orchestra

RIALTO B'way 42 St. "The MIDNIGHT ALARM." A Vitagraph Production. Star Cast. Bloomfield's Classical Jazz

PLAZA Mad. Ave. & 59th St. POLA NEGRI in "PASSION"

TEX AUSTIN'S RODEO. "Our most exciting national sport."—Heywood Broun, The World. YANKEE STADIUM. This Afternoon, 3:30. This Evening, 8:30. Afternoon prices, $1 to $5. Children, 50c. Evening prices, $1 to $3. Additional contests Sunday, Aug. 26th, when cowboys will risk necks for final prizes.

WINTER GARDEN 100 Per Cent. Better Than Any Other Piece in Town! Evs. 8:30. MATINEE TOM'W Best Seats $2. The PASSING SHOW. GREATEST ENTERTAINMENT IN THE HISTORY OF THE STAGE!

PLAYHOUSE 48th, E. of B'way. Evs. 8:30. FIRST MAT. TODAY. A. L. JONES and MORRIS GREEN Announce a Merry Comedy of Youth. We've Got to have Money. By EDWARD LASKA with ROBERT AMES. Lee Donnelly, Vivian Tobin, Robert McWade, Flora Finch and an exceptional cast of 30.

COMEDY 41st, E. of B'way. Evs. 8:30. Mats. Tom'w & Sat., 2:30. "A PLAY OF POWERFUL APPEAL. SPLENDIDLY ACTED."—Marion A. Goodrich, N. Y. Tribune. Children of the Moon. WITH AN ALL-STAR CAST

AMBASSADOR 49th, W. of B'way. Evs. 8:30. Mats. Today & Sat., 2:30. WILL MORRISSEY'S NEWCOMERS

ASTOR 45th Street & B'way. Evenings 8:30. MATINEES TODAY & SAT., 2:30. JAMES BARTON in DEW DROP INN. LAST 6 TIMES

A. H. WOODS Presents

MOROSCO THEATRE, 45th STREET, WEST OF BROADWAY. Evs. 8:30. FIRST MATINEE TODAY 2:30. NOW. MARY RYAN in "RED LIGHT ANNIE"

BROADHURST THEATRE, WEST 44TH STREET. Evs. 8:30. Mats. Tom'w & Sat., 2:30. NOW. "THE GOOD OLD DAYS." "I was tremendously amused."—Alan Dale, American.

ELTINGE THEATRE, 42d Street, West of Broadway. Evs. 8:30. Mats. Today & Sat., 2:30. NOW. "THE WOMAN ON THE JURY." "Strikingly original, thoroughly human and highly dramatic."—Charles Darnton, Eve. World.

39th St. Theatre nr. B'way. FIRST MATINEE TO-DAY at 2:30. Evenings 8:30. Will Appeal to Every Man, Woman and Child!

"Thaws the heart of an audience . . . The response was immediate and continuous . . . Really belongs in the category of 'The First Year.'"—John Corbin, Times.

"A richly amusing comedy."—Stephen Rathbun, Sun. Home Fires. OWEN DAVIS' NEW COMEDY. "Delightful amusing comedy."—James Craig, Mail.

"Fairly glows with warmth and sparkles with humor."—Robert C. Welsh, Telegram. "A true comedy."—Alexander Woollcott, Herald.

"THE WOMAN ON THE JURY." "One of the most absorbing dramas this season is likely to see."—Robert Welsh, Eve. Telegram. ELTINGE THEATRE—42ND ST., WEST OF BROADWAY.

"THE GOOD OLD DAYS." "SEEMS SURE OF GREAT SUCCESS."—Heywood Broun, World. BROADHURST THEATRE—44TH ST., WEST OF BROADWAY.

SELWYN Theatre, West 42d St. Evs. at 8:30. Matinees Wed. & Sat. at 2:30. HELEN OF TROY, NEW YORK. "THE PERFECT MUSICAL COMEDY"—Herald

In Love With Love! RITZ Theatre, West 48th Street. Evs. 8:30. Mats. TODAY & Sat., 2:30.

"THE WOMAN ON THE JURY." "ABSORBING, GRIPPING, WELL ACTED."—Stephen Rathbun, Sun. ELTINGE THEATRE—42ND ST., WEST OF BROADWAY.

"THE GOOD OLD DAYS." "AUDIENCE SHOUTS WITH LAUGHTER."—John Corbin, Times. BROADHURST THEATRE—44TH ST., WEST OF BROADWAY.

GARRICK Thea., 65 W. 35th St. Evs. 8:30. Mats. Tom'w & Sat., 2:30. BERNARD SHAW'S THE DEVIL'S DISCIPLE

49TH ST. Thea., West of B'way. Evs. 8:30. Mats. Today & Sat., 2:30. "THUMBS DOWN"

"THE WOMAN ON THE JURY." "Strong and sound. Problem of absorbing interest."—James Craig, Eve. Mail. ELTINGE THEATRE—42ND ST., WEST OF BROADWAY.

"THE GOOD OLD DAYS." "A RIOT."—Alan Dale, American. BROADHURST THEATRE—44TH ST., WEST OF BROADWAY.

SHUBERT 44th, W. of B'way. Evs. 8:30. Mats. Today and Sat., 2:30. FIRST MATINEE TODAY. Daringly New!!! "Fast, colorful, excellent, humorous revue. Nothing lacking. There was more than enough novelty."—Herald. ARTISTS AND MODELS. A CAST OF STAGE CELEBRITIES and 50 BEAUTIES from the STUDIOS. "Nearest thing to a 100 per cent. entertainment of the revue-girlie type."—Telegram.

LITTLE 44th St., West of B'way. Evs. 8:30. Mats. TODAY & Sat. at 2:30. A. Ray Comstock and Morris Gest Present. "POLLY PREFERRED." with GENEVIEVE TOBIN

"Mais Oui." F. RAY COMSTOCK & MORRIS GEST Take Great Pleasure in Announcing the Triumphant Return of BALIEFF'S CHAUVE SOURIS. (The Bat Theatre of Moscow). Direct from The Femina Theatre, Paris, for 4 Weeks Only. Beginning MONDAY EVE., SEPT. 3. JOLSON'S 59TH ST. THEATRE. MATINEES TUESDAY and SATURDAY. POPULAR PRICES. SEAT SALE OPENS THURS., AUG. 30. MAIL ORDERS NOW TO THEATRE

BOOTH West 45th St. Evs. at 8:30. Mats. Today & Sat. at 2:30. 7th HEAVEN. JOHN GOLDEN presents

TIMES SQ. West 42 St. Evs. 8:30. MATS. TOM'W & SAT., 2:30. 400th & Last Time in N. Y. Sat., Sept. 1. The SELWYNS Present FOOL. By Channing Pollock

LONGACRE Theatre, W. 48 St. Evs. at 8:30. Mats. Wed. & Sat. at 2:30. "LITTLE JESSIE JAMES." With Wm. Hazlett and Jessie Boyd Read. "The funniest Florodora sextette never restored such a hit."—C. P. Scooper, Post.

REPUBLIC 42d St., W. of B'way. Evs. 8:30. Mats. Wed. & Sat. at 2:30. ANNE NICHOLS' LAUGHING SUCCESS. Abie's Irish Rose. THE PLAY THAT PUTS U IN HUMOR

Maxine Elliott's 39th St. E. of B'way. Evs. 8:30. Mat. TODAY & Sat. at 2:30. No Performance Sat. Mat. or Nights in August

SAM H. HARRIS Presents JEANNE EAGELS IN "RAIN." 324th TIME. Staged by D. Williams

7th BIG MONTH. CASINO B'way & 39 St. Evs. 8:30. Mats. Today & Sat. at 2:30. THE SEASON'S TRIUMPH. Arthur Hammerstein's Musical Hit. WILDFLOWER with EDITH DAY. The show that made "BAMBALINA"

HOTELS AND RESTAURANTS.

MR. BUYER— The best purchase you can make in New York is a ticket to the coolest spot in town. ROSELAND. The Home of Refined Dancing. B'way at 51st St. NIGHTLY

Fireworks Tuesday & Friday Nights. COLUMBIA AMUSEMENT PARK. Swimming Pool. Bathing pavilion accommodates 6,000. Hudson Boulevard (Lincoln Highway) North Bergen, N. J., via 42d St. Ferry to Weehawken; via Tubes to Summit Av., Jersey City.

LOEW'S STATE B'way at 45th St. Cont. 11:30 to 11:30. Metro Presents VIOLA DANA in "ROUGED LIPS" STELLA MAYHEW and others

PALISADES AMUSEMENT PARK. Opp. West 125th St. Ferry. Many Free Attractions. Salt Water Surf Bathing 9 A. M. to 11:30 P. M. GUESS WEST ALL FERRIER.

STEEPLECHASE. CONEY ISLAND. The Funny SURF and POOL BATHING Place

CAPITOL B'way & 51st. PRISCILLA DEAN in "DRIFTING" Capitol Grand Orchestra

COLUMBIA Burlesque. 47th & B'way. Pop. Twice Daily. 2:15 & 8:15. Prices CHUCKLES OF 1923

DAILY PAPERS FROM OTHER CITIES on sale in New York—News-stand at the North End of the TIMES BUILDING, Open all night.

HOTELS AND RESTAURANTS.

HOTEL HAMILTON. WEST 73RD STREET. Just East of Broadway. A few choice suites for immediate or Fall occupancy

HOTEL Rutledge. Lexington Ave. at 30th St. Phone Lexington 8670. For Gentlewomen Exclusively. Nowhere excelled in comfort and attentiveness. Carefully planned to please the good taste of modern women. Accessible and quiet. Personal inspection invited. Without bath, $10.00 per week. With bath, $15.00 per week up. European Plan. Generous Discounts to Permanent Guests on American Plan.

HOTELS AND RESTAURANTS.

Hotel Sevillia. 117 West 58th St. Hotel Beresford. Central Park West and 81st St. ATTRACTIVE SUITES. 1, 2, 3, & 4 ROOMS. FURNISHED AND UNFURNISHED. Moderate Rentals. Immediate and Fall Occupancy. Resident Manager at Each Hotel. Bing & Bing Corporation. 119 West 40th St. Pennsylvania 4180

Forest Hills Inn. FOREST HILLS GARDENS, L. I., N. Y. An excellently appointed American Plan Hotel, catering to a discriminating transient and permanent clientele. IDEAL SUMMER RESIDENCE. Coolest spot in Metropolitan New York. 18 minutes from Pennsylvania Station. Ninety-two trains daily. Fare, $7.15 Monthly. Riding, Clock Golf, Tennis, Motoring. GOLF PRIVILEGES AT NEAR-BY FOREST

GIANTS LOSE AGAIN AS SHAKE-UP FAILS

McGraw Switches Line-Up, but Pirates Win, 9-5, and Take Final Game of Season Here.

WATSON CHASED IN FIRST

Yields Four Runs. Before Barnes Comes to the Rescue—Reds Only 3½ Games Behind.

John McGraw shook up the Giants yesterday and then the Pirates shook them up some more and gave John a shake or two in the bargain. When it was all over everybody was considerably shaken, and the Pirates ended up by shaking hands and saying goodbye to New York for the rest of the season. The Giants showed great self-control and shed no tears.

It was an atrocious game that they pressed into the hands of the departing guest. The score was 9 to 5—which doesn't tell the half of it. Think of all the bad baseball that the imagination can summon up, add a touch of the Phillies and a trace of the Braves, and you have the first inning yesterday, when the Pirates scored five runs and sewed the game up in a shroud.

Four of the five runs came clattering over because the Giants played baseball of the Kitty League variety. Later in the game Irish Meusel misjudged a fly by Babe Adams and converted it into a triple and two more unearned runs.

The Reds also won and are now only three and a half games behind. They have made up considerable ground in the last series, and Pat Moran can look upon once proud and commanding lead of eight and a half games has shriveled and shrunken until you can barely see it with the unaided eye.

The shrinking process yesterday was preceded by the McGravian shake-up. The venerable Casey Stengel was benched and Jimmy O'Connell returned to centre field. Bancroft was sent back to his old position as lead-off man, Frisch was tried in No. 2 post and Young dropped clear to third. Old Hank Gowdy was in to handle the dazzling curves of John Watson, and the Giants were all set.

Pirates Get Five in First.

The working out of the new order was a bit painful, however. Bigbee walked to start the game, and on the hit and run Carey slashed a single to right that moved Bigbee to third. When Rawlings hit a feeble tap in front of the plate Watson stared at the ball and didn't get around to fielding it until Bigbee had scored. Rawlings was retired first base and Carey had chased clear from first to third on an infield grounder.

Well, there was still more to come. When Traynor lined to Young the ball went into Rose's glove and then popped out. Carey scored and Rawlings scooted to second. Mueller raised a fly and Bancroft caught it, although he might have dropped that one, the batter being out under the infield fly rule. Then Rabbit Maranville grounded to Kelly, and the crowning atrocity was perpetrated. Watson stood stockstill in the pitcher's box and made no move to hustle over to first and take the throw. This left Kelly holding the bag and also the ball, and the bases were crowded.

Watson was allowed to linger, but not for long. Grimm crowned him for a single to right. Rawlings and Traynor came in and Watson went out. Schmidt greeted Virgil Barnes with a sacrifice fly to Meusel and Maranville trotted over. Barnes walked Babe Adams, but Bigbee, up again, splashed in front of the plate and was thrown out by Gowdy.

The Giants got three runs themselves in the next inning, and the crowd was a little more hopeful. O'Connell walked, Kelly and Jackson doubled and Gowdy hit a very long sacrifice fly, all for two runs. Bentley, batting for Barnes, did nothing, but Bancroft was better and punched a single to left that scored Jackson.

Meusel Misjudges Fly.

In the third Grimm got to second on his single, an out and a wild pitch, and with two gone Adams belted a fly that should have been easy for Meusel. Irish ran in and then retreated in a hasty manoeuvre. He made a belter-skelter retreat, but the ball sailed over his head for a triple. Grimm, of course, scored, and so did Adams when Bigbee singled a minute later.

Possibly the misjudging was only a piece of deep strategy. The long run did Adams no good, and he weakened steadily after that. In trouble in the third, fourth and fifth, the Babe finally passed out in the sixth. A few fleeting moments it looked as if the Giants would break up the game. Jackson opened with a double to right and promptly scored on Gowdy's single. Shortstop Hank Stengel batted for Jonnard. Bill McKechnie replied by yanking Adams and sending in Southpaw Earl Hamilton. McGraw retorted by substituting Cunningham for Stengel, but Bill didn't do anything more damaging than to roll gently to Hamilton, Shiners making second. Hamilton passed Bancroft and Frisch, filling the bases, but Young raised a short fly to Carey, and Meusel, noodily booted by the crowd, forced out Frisch.

Nothing mattered much after that rally had quietly simmered down. In the eighth the Pirates picked up a useless pair.

In the ninth Maguire batted for Mac and walked. Kelly's single sent him to third and a wild pitch wafted him over the plate.

That gave the Pirates the series, two out of three. Since starting with the Reds last week the Giants have won two out of eight.

The score:

PITTSBURGH (N.)	AB	R	H	PO	A
Bigbee,lf	4	2	2	1	0
Carey,cf	4	1	2	3	0
Rawlings,2b	3	0	2	2	4
Traynor,3b	3	1	1	0	3
Mueller,rf	4	0	0	3	0
Mara'ville,ss	4	0	0	2	3
Grimm,1b	5	1	3	11	0
Schmidt,c	4	0	0	2	1
Adams,p	2	1	0	0	1
Hamilton,p	1	0	0	0	0
a Shinners	1	0	0	0	0
Snyder,c	1	0	0	1	0
Watson,p	1	0	0	0	0
Barnes,p	0	0	0	0	0
b Bentley	1	0	0	0	0
Jonnard,p	1	0	0	0	0
c Stengel	1	0	0	0	0
Cunn'h'm,cf	1	0	0	0	0
d Maguire	1	0	1	0	0
Total	36	5	11	27	13

NEW YORK (N.)	AB	R	H	PO	A
Bancroft,2b	4	0	2	3	5
Frisch,3b	2	0	1	0	3
Young,rf	3	0	1	0	0
Meusel,lf	3	0	1	2	0
O'Connell,cf	2	1	0	2	0
McQuillan,p	0	0	0	0	0
Kelly,1b	3	1	2	11	0
Jackson,ss	5	2	3	4	5
Gowdy,c	2	0	1	4	3
Stengel	0	0	0	0	0
Cunningham	0	0	0	0	0
Snyder,c	2	0	0	1	0
Watson,p	0	0	0	0	0
Barnes,p	0	0	0	0	0
Bentley	1	0	0	0	0
Jonnard,p	1	0	0	0	0
Stengel	0	0	0	0	0
Cunn'h'm,cf	1	0	0	0	0
Maguire	0	1	0	0	0
Total	30	5	11	27	16

a Ran for Gowdy in sixth.
b Batted for Barnes in second.
c Batted for Jonnard in sixth.
d Batted for McQuillan in ninth.

Errors—Pittsburgh 0; New York 1 (Young).

Pittsburgh	0	0	0	5	0	0	0	3	0—9
New York	1	0	0	0	3	0	0	1	0—5

Two-base hits—Kelly, Jackson (3), Rawlings. Three-base hit—Adams. Stolen base—Young. Sacrifices—Traynor, Schmidt, Gowdy. Double plays—Schmidt and Maranville; Jackson, Bancroft and Kelly. Left on bases—New York 12, Pittsburgh 8. Bases on balls—Off Watson 1, Barnes 1, Jonnard 3, Adams 1, Hamilton 4. Struck out—By Jonnard 3, McQuillan 1, Adams 1. Hits—Off Watson, 4 in 1-3 inning; Barnes, 3 in 1 2-3; Jonnard, 4 in 4; McQuillan, 0 in 1; Adams, 2 in 5 (one out in sixth); Hamilton, 0 in 4. Wild pitches—Jonnard 2, Hamilton 2. Winning pitcher—Adams. Losing pitcher—Watson. Umpires—Moran, Hart and Finneran. Time of game—3:17.

Caught at the Plate.

Maranville gave Travis Jackson a lesson in smart baseball in the sixth. The youngster dropped a fly in short right and could have made three base, but as he approached second the Rabbit threw out his hands as if to take a throw and Jack slid, thus losing the extra base. Then the two of them talked it over amiably. Rabbit thinks a lot of the kid shortstop.

Incidentally, Maranville made four hits and played sparkling baseball through the series. His fourth single came when with two strikes on him McQuillan tried to sneak over the third one.

Undeniably doesn't half describe the crowd. The fans "rode" Meusel hard and—intentionally observed their Champions of the world.—A tough life.

The energetic Pie Traynor contributed the best play of the game, running over in front of Maranville and making a beautiful gloved-hand stop of Kelly's hard sock.

There will be two games with the Cardinals tomorrow, but none at all today, giving the Giants a breathing spell that they will be able to use very nicely.

McGraw used eighteen players trying to subdue the Cornsilks.

One consolation is that the Giants are practically through with their two chief rivals—only three games with the Pirates and two with the Reds. The rest of the schedule favors the McGraw men, just as it favored the other two in the last two months.

Five Leading Batsmen In Each Major League

NATIONAL LEAGUE.

Player and Club.	G.	AB.	R.	H.	PC.
Hornsby, St. Louis	88	346	73	135	.394
Wheat, Brooklyn	76	276	35	105	.378
Bottomley, St. Louis	107	423	61	156	.369
Fournier, Brooklyn	96	374	52	138	.364
Traynor, Pittsburgh	115	458	73	163	.356

AMERICAN LEAGUE.

Player and Club.	G.	AB.	R.	H.	PC.
Ruth, New York	112	381	113	153	.402
Heilmann, Detroit	100	396	78	144	.391
Speaker, Cleveland	111	488	90	180	.367
Sewell, Cleveland	114	405	73	147	.363
Jamieson, Cleveland	115	460	100	173	.360

REDS TAKE THIRD IN ROW FROM PHILS

Gain in Pennant Race by Batting Rallies in Seventh and Eighth and Win by 7-5.

PHILADELPHIA, Aug. 21.—Cincinnati made it three in a row over Philadelphia today, pounding two Phillie twirlers for a 7 to 5 victory. As a result of Pittsburgh's victory over the New York Giants the Reds are only three and one-half games from first place.

For six innings Donohue and Behan staged a pitcher's battle, but Behan weakened in the seventh and the Reds scored the winning run in the eighth.

The score:

CINCINNATI (N.)	AB	R	H	PO	A
Burns,rf	5	1	2	5	0
Daubert,1b	5	2	3	11	1
Bohne,2b	5	0	0	0	4
Roush,cf	5	2	1	2	0
Duncan,lf	4	1	4	4	0
Mueller,ss	5	0	1	2	5
Wingo,c	4	0	1	5	0
Donohue,p	3	0	1	0	1
Totals	39	7	13	27	8

PHILADELPHIA (N)	AB	R	H	PO	A
Sand,ss	5	1	2	2	3
Williams,cf	5	0	1	4	0
Wright'e,3b	5	0	3	0	1
Tierney,3b	5	0	0	1	4
Walker,rf	4	0	0	2	1
Lee,lf	3	2	2	2	0
Holke,1b	4	0	1	12	0
Wilson,c	3	0	0	4	0
a Mokan	0	1	0	0	0
Behan,p	2	0	1	0	2
b Bloch	1	0	0	0	0
Head,p	0	0	0	0	0
c Henline	1	1	1	0	0
Total	38	5	10	27	11

a Batted for Wilson in ninth.
b Batted for Behan in seventh.
c Batted for Head in ninth.

Errors—Cincinnati 2 (Bohne, Caveney). Philadelphia 1 (Sand).

Cincinnati	1	0	0	1	0	0	2	1	1—7
Philadelphia	0	1	0	0	0	0	0	0	4—5

Two-base hits—Burns, Roush, Lee. Home runs—Duncan, Lee. Stolen bases—Roush 2, Duncan 2, Daubert. Sacrifice—Finell. Double plays—Walker and Tierney; Daubert and Caveney. Left on bases—Cincinnati 11, Philadelphia 8. Bases on balls—Off Donohue 2, Behan 4, Head 1. Struck out—By Donohue 1, Behan 1, Head 1. Hits—Off Behan 9 in 7 innings, Head 1 in 2. Losing pitcher—Behan. Umpires—Klem and Wilson. Time of game—1:46.

OTHER INTERNATIONAL GAMES

At Toronto.
FIRST GAME.
Postponed, wet grounds.
SECOND GAME.

	R.	H.	E.
Baltimore	0	6	1
Toronto	0	2	1

(Called by agreement).

Batteries—Groves and Styles; Thomas and Vincent.

At Buffalo.

	R.	H.	E.
Reading	4	11	1
Buffalo	5	8	1

(Called. Rain.)

Batteries—Flattery, Lambeth, Ensmann and Lynn; Fisher, Gordy and Vanderbach.
Newark at Syracuse, rain.

STANDING OF THE CLUBS.

	Won.	Lost.	P.C.
Baltimore	80	44	.645
Rochester	73	50	.606
Reading	62	62	.513
Buffalo	64	65	.496
Toronto	63	64	.496
Syracuse	56	73	.437
Jersey City	53	74	.411
Newark	49	74	.393

WHERE THEY PLAY TODAY.
Jersey City at Rochester.
(Two games).
Newark at Syracuse.
(Two games).
Baltimore at Toronto.
(Two games).
Reading at Buffalo.
(Two games).

EASTERN LEAGUE.

YESTERDAY'S RESULTS.
Springfield 2, Hartford 1.
Waterbury 4, Albany 3.
Pittsfield 12, Worcester 9.
Bridgeport 10, New Haven 1.
(First game.
Bridgeport 11, New Haven 2.
(Second game.)

STANDING OF THE CLUBS.

	Won.	Lost.	P. C.
Hartford	74	42	.638
New Haven	74	44	.627
Worcester	69	56	.552
Springfield	70	58	.547
Bridgeport	65	62	.470
Albany	50	66	.431
Waterbury	49	70	.412
Pittsfield	42	70	.407

THREE DRAW SUSPENSIONS.

Newark Diamond Stars Set Down for Playing Independent Ball.

SYRACUSE, N. Y., Aug. 21.—Pitchers Baldwin and Ellis and Catcher Greenas of the Newark club of the International League were suspended for two days by Manager Fred Brainard of the Bears today for playing independent baseball in Orangetown, N. J., last Sunday. The Newark Baseball Park fire caused a postponement of the scheduled doubleheader at that time and the players, it is said, took advantage of the layoff to play with an independent team.

SENATORS TO SEAT 35,000.

Will Spend $100,000 on Park and Call it Griffith Stadium.

WASHINGTON, Aug. 21.—Plans for enlargement of the stands at American League Park here to provide seats for 35,000 persons were announced today by Clark Griffith, President of the Washington Baseball Club. The improvements will cost $100,000 and the name of the field will be changed to the Clark Griffith Stadium.

The principal addition to the Senators' grounds will be a new concrete stand in left field with seats for 12,000. It will be completed in time to permit the field to be used for football games. It is planned to erect temporary bleachers on the playing field, which will increase the stadium's seating capacity above the 35,000 mark for the more important games.

AUSTIN IS SUSPENDED.

Browns' Manager and Ellerbe Punished for Protesting Decisions.

ST. LOUIS, Aug. 21.—Manager Jimmy Austin and Frank Ellerbe, infielder of the St. Louis Americans, were suspended today for protesting against decisions of Umpire Evans in yesterday's game with Washington.

AMERICAN ASSOCIATION.

YESTERDAY'S RESULTS.
St. Paul 9, Columbus 8.
(First game.)
St. Paul 11, Columbus 3.
(Second game.)
Toledo at Kansas City, rain.
Other clubs not scheduled.

STANDING OF THE CLUBS.

	Won.	Lost.	P. C.
Kansas City	74	40	.649
St. Paul	74	40	.649
Louisville	64	53	.547
Columbus	55	59	.482
Indianapolis	54	55	.482
Milwaukee	52	63	.452
Minneapolis	52	63	.452
Toledo	39	76	.339

SOUTHERN ASSOCIATION.

YESTERDAY'S RESULTS.
Mobile 7, New Orleans 1.
Birmingham 7, Atlanta 3.
Memphis 13, Nashville 0.
Little Rock-Chattanooga; rain.

STANDING OF THE CLUBS.

	Won.	Lost.	P.C.
New Orleans	72	40	.643
Mobile	69	49	.585
Atlanta	61	54	.530
Birmingham	59	55	.518
Nashville	59	61	.492
Memphis	57	60	.487
Chattanooga	46	72	.361
Little Rock	41	70	.369

New York-Pennsylvania League.

Scranton 22, Wilkes-Barre 6.
York 10, Elmira 6.
Other clubs not scheduled.

GOLFERS may use Briarcliff Lodge Course, Briarcliff Manor, New York; Greens fee, Daily, $2.00; Saturday-Sunday, $3.00.—Advt.

ROBINS AGAIN BOW TO THE CUBS, 9 TO 1

Chicago Pounds Vance and Henry and Wins Third Straight, Sweeping Series.

KEEN ALLOWS ONLY 4 HITS

Baffles Brooklyn and Receives Fine Support—Homers for Grantham and Friberg.

The Cubs made a clean sweep of the three-game series with the Robins at Ebbets Field yesterday afternoon, taking the final by the score of 9 to 1. Vic Keen pitched for the Cubs and he yielded only four hits, while Chicago reached Vance and Henry for fourteen. This reverse was the fifth straight for the Robins and the second in a row for Vance, since his winning streak of ten straight was broken by the Cardinals last Friday. It also dropped the Robins to sixth place, a full game behind the Cards.

Vance fanned nine Cubs during the eight innings he worked and four runs were scored off him. Two of the runs, however, were permitted to count on a wild throw over first by DeBerry. Henry worked in the ninth inning and the Chicago boys enjoyed a swatfest, a walk, two singles and two homers accounting for five runs.

It was a pitchers' battle between Keen and Vance for the first four innings, with Keen having the better of it. The Cubs broke through the Robins' defense in the second inning, when they bunched a double and a single for the first run of the game. Keen allowed only two hits and no runs in the first four innings, but a couple of brilliant plays kept him out of trouble, especially in the third inning, when Grantham started a fast double play that checked a promising Brooklyn rally. Fast fielding behind Vance also stopped threatening Chicago rallies in a number of innings.

Vance opened the game by fanning Statz. Adams filed to Johnston. Grantham walked, but was caught napping off first base and run down. The Robins were easy in their half of the first. Johnston singled with one out, but was caught stealing. In the second Friberg doubled to left after O'Farrell was called out on strikes. Miller fanned, but Heathcote singled to centre, scoring Friberg. The Cubs got men on in the third and fourth, but failed to score. High singled through short and Statz the third for the Robins, but a double play broke up the rally.

Keen opened the fifth with a single to left centre and took second on Statz's single to right. Adams came in front of the plate. De Berry made a hurried throw to first and the ball sailed to the right field stands. Keen and Statz scored and Adams reached second. Adams and Johnson, who covered first, were injured on the play and time was taken out until they recovered. Both wrenched their ankles. Adams went to third on Grantham's sacrifice and scored on O'Farrell's long fly to Deal. Johnston and Zach Wheat batted for Berg in the fifth after Statz had dropped De Berry's fly with one out and High had walked, but Zach grounded to Elliott, advancing the runners. Vance ended the inning by flying to Adams. There was no more scoring until the eighth, when the Robins made one.

Henry was on the mound for the Robins at the start of the ninth. Keen walked, Statz was thrown out, Adams singled and Grantham made a home run. O'Farrell followed with a single and Friberg delivered a home run. Henry finished and retired the next two men.

The score:

CHICAGO (N.)	AB	R	H	PO	A
Statz,cf	4	1	1	4	0
Adams,ss	5	2	3	5	6
Grant'm,2b	2	1	1	1	3
O'Farrell,c	4	1	1	6	0
Friberg,3b	4	1	1	1	1
Miller,lf	5	0	2	3	0
Heathc'te,rf	4	0	2	2	0
Elliott,1b	3	0	0	10	2
Keen,p	3	2	1	1	4
Total	35	9	14	27	16

BROOKLYN (N.)	AB	R	H	PO	A
Neis,cf	4	0	0	2	0
Johnston,2b	2	0	1	5	0
Olson,2b	2	0	0	0	3
a T.Griffith	1	0	0	0	0
b Griffith	1	0	0	0	0
Bailey,1b	3	0	0	9	1
DeBerry,c	4	0	0	10	1
High,3b	3	0	1	2	2
Deal,rf	3	0	1	2	0
Wheat,lf	1	0	0	0	0
French,ss	2	1	1	0	0
Vance,p	1	0	0	0	2
c Taylor	0	0	0	0	0
Henry,p	0	0	0	0	0
Total	31	1	4	27	13

a Batted for Berg in fifth.
b Batted for Vance in eighth.
c Batted for Deal in ninth.

Errors—Chicago 2 (Statz, Keen); Brooklyn 1 (DeBerry).

Chicago	0	0	0	0	0	0	0	0	1—1
Brooklyn	0	0	0	0	0	0	0	0	0—0

Two-base hit—Friberg. Home runs—Grantham, Friberg. Stolen bases—Grantham, Heathcote. Sacrifices—Grantham, O'Farrell Heathcote. Double plays—Grantham, Adams and Elliott; DeBerry and High. Left on bases—Chicago 7, Brooklyn 7. Bases on balls—Off Vance 3, Henry, 1, Keen 3. Struck out—By Vance 4, Henry 2, Keen 4. Hits—Off Vance, 10 in 8 innings; Henry, 4 in 1. Hit by Pitcher—By Keene (Bailey), Vance (Elliott). Wild pitch—Henry. Losing pitcher—Vance. Umpires—O'Day and McCormick. Time of game—1:50.

BASEBALL

YESTERDAY'S RESULTS.

NATIONAL LEAGUE.
Pittsburgh 9, New York 5.
Chicago 9, Brooklyn 1.
Cincinnati 7, Philadelphia 5.
St. Louis 8, Boston 2.

AMERICAN LEAGUE.
New York at Chicago, rain.
Washington at St. Louis, called in third inning, rain.
Other clubs not scheduled.

STANDING OF THE CLUBS.

NATIONAL LEAGUE.

	Won.	Lost.	P.C.
New York	74	44	.627
Cincinnati	69	46	.600
Pittsburgh	68	48	.586
Chicago	64	53	.547
St. Louis	58	58	.500
Brooklyn	57	59	.491
Philadelphia	38	77	.330
Boston	35	78	.310

AMERICAN LEAGUE.

	Won.	Lost.	P.C.
New York	74	38	.661
Cleveland	62	52	.544
Detroit	55	53	.509
St. Louis	54	56	.491
Washington	54	57	.486
Chicago	52	60	.464
Philadelphia	48	62	.432
Boston	44	64	.407

WHERE THEY PLAY TODAY.

NATIONAL LEAGUE.
Cincinnati at Philadelphia.
St. Louis at Boston.
Other clubs not scheduled.

AMERICAN LEAGUE.
New York at Detroit.
Philadelphia at Chicago.
Boston at St. Louis.
Washington at Cleveland.

JERSEY CITY LOSES TWO TO ROCHESTER

Hustlers Win First Game, 2-1, Then Take Second in Wind and Rain, 9-5.

ROCHESTER, N. Y., Aug. 21.—Rochester won two games from the Jersey City Skeeters here this afternoon by scores of 2 to 1 and 9 to 5.

The second game was halted in the Hustlers' half of the fifth because of a high wind and rain with the Skeeters leading, 5 to 4. Umpire Geisel, manager of Jersey City, insisted that the game be continued despite the wind and rain. The Hustlers then scored two runs in the fifth and seven more in the seventh when home runs by Merkle and Archdeacon clinched the game.

The scores:

FIRST GAME.

ROCHESTER (I.)	AB	R	H	PO	A
Archd'on,cf	4	1	0	4	0
Brady,2b	3	0	2	1	4
Barnes,rf	3	0	2	0	0
Merkle,1b	3	0	1	11	0
Command'd,lf	4	0	0	0	0
Lunte,3b	4	1	2	1	1
Jenkins,ss	2	0	1	2	4
McAvoy,c	3	0	1	4	0
Wisner,p	3	0	1	2	1
Total	33	2	8	27	12

JERSEY CITY (I.)	AB	R	H	PO	A
Gallupe,cf	4	0	0	1	0
Donelson,rf	4	0	0	4	0
Jacobs,lf	4	0	1	2	0
Holt,1b	4	0	1	11	0
Weimer,2b	4	0	1	0	2
Freitag,c	4	0	2	4	1
Faber,ss	2	0	0	2	0
Carroll,3b	3	0	0	0	2
Hansen,p	3	0	0	1	1
a Wagner	1	0	1	0	0
Total	34	1	6	*23	13

*Command hit by batted ball.
a Batted for Faber in ninth.

Errors—Rochester 1 (Lunte), Jersey City 2 (Holt, Hansen).

Rochester	0	1	0	0	0	0	1	0	—2
Jersey City	0	0	0	0	0	0	0	1	—1

Two-base hits—Freitag, Brady. Sacrifices—Brady, Jenkins, Barnes. Double play—Weimer, Ray and Holt. Left on bases—Jersey City 6, Rochester 7. Bases on balls—Off Hansen 2, Wisner 2. Struck out—By Wisner 5. Wild pitch—Hansen. Umpires—Gaston and Geisel. Time of game—1:32.

SECOND GAME.

ROCHESTER (I.)	AB	R	H	PO	A
Archd'n,cf	3	1	1	2	0
Brady,2b	3	1	2	3	2
Barnes,rf	3	2	0	1	0
Merkle,1b	4	1	1	7	0
Command,lf	4	1	2	0	0
Lunte,3b	4	2	2	0	2
Jenkins,ss	3	2	1	1	2
McAvoy,c	3	1	0	6	0
Keenan,p	3	0	0	0	1
Allen,p	1	0	0	0	0
a Lake	1	0	0	0	0
Total	35	9	9	21	7

JERSEY CITY (I.)	AB	R	H	PO	A
Faber,ss	4	0	1	2	3
Donelson,rf	4	0	1	2	0
Jacobs,lf	4	1	1	4	0
Holt,1b	4	1	2	12	0
Weimer,3b	4	0	2	1	1
Wagner,cf	4	0	2	1	0
McCrea,c	4	2	0	3	1
Ray,2b	3	0	0	1	2
Lucey,p	3	2	1	1	1
Total	39	5	9	18	9

a Batted for Keenan in fifth.

Errors—Rochester 4 (Brady, Barnes, Lunte, McAvoy); Jersey City 1 (Faber).

Rochester	0	0	0	0	2	0	7	0	—9
Jersey City	0	0	0	0	2	0	2	1	0—5

(Called by agreement).

Two-base hits—Weimer, Holt, Freitag. Home runs—Lucey, Archdeacon, Merkle. Stolen base—Holt. Sacrifices—Jacobs, McCrea. Double play—Brady, Jenkins and Merkle. Left on bases—Jersey City 7, Rochester 5. Bases on balls—Off Lucey 6, Miljus 1. Struck out—By Lucey 2, Keenan 2, Miljus 1. Hits—Off Keenan 8 in 5 innings, Miljus 3 in 2. Winning pitcher—Miljus. Umpires—Geisel and Gaston. Time of game—1:30.

EDDIE LOOS LEADS IN ILLINOIS GOLF

State Champion Has Low Score of 149 in District P. G. A. Qualifying Round.

Special to The New York Times.

CHICAGO, Aug. 21.—Eddie Loos of the Lake Shore Country Club led a field of twenty-five Illinois golfers in the qualifying round for the Professional Golfers' Association tourney at the Exmoor Country Club, with a card of 149 for the 6,475-yard course.

The Illinois State champion had rounds of 73 and 76, and was closely pressed by Alfred Hackbarth of the Park Ridge Club, who had 77-73; Jim Carberry of Lake Shore, 78-76, and Willie Hunter, 79-73, tying for third place. Bill Hartsborn, Jim Meehan of Riverside and Laurie Ayton of Evanston came next with 155 each.

The Illinois quota for the P. G. A. tournament which will be played at the Pelham Country Club, New York, during the week of Sept. 24, is eight, leaving E. Williams of Peoria and A. Claeyssens of Waukegan tied for the last place.

Neither Jock Hutchison nor Robert MacDonald entered this event, due to do so caused some surprise, since Hutchison is a former P. G. A. champion and MacDonald the metropolitan open champion.

Loos and Hackbarth were the only players to card around in par in the morning. Loos made the incoming nine in 34, his three at the sixteenth, which is 420 yards long, being the feature. He also scored a birdie at the seventeenth, 400 yards.

Loos's cards:

MORNING ROUND.

Out	5	3	6	4	4	4	3	3	5	—37
In	4	4	4	4	4	4	4	5	4	—36—73

AFTERNOON ROUND.

Out	6	4	5	4	5	4	3	4	5	—40
In	4	4	4	4	4	4	4	5	4	—37—76

The scores:

	1st Rd.	2d Rd.	T.
E. Loos, Lake Shore	73	76	149
A. Hackbarth, Park Ridge	77	73	150
J. Carberry, Shore Acres	78	76	154
W. Hunter, Onwentsia	79	75	154
W. Hartsborn, Riverside	79	76	155
J. Meehan, Riverside	77	78	155
L. Ayton, Evanston	77	78	155
E. Williams, Peoria	79	77	156
Claeyssens, Glenview	79	78	157
P. J. Gaudes, Skokie	79	78	157
A. Guild, Exmoor	76	81	157
E. D. Dean, Bob o' Link	79	79	158
W. Wilcox, Ravisloe	79	79	158
J. Wagner, Harlem	86	75	160
J. Langland, Old Elm	76	85	161
E. Herd, South Shore	79	82	161
C. C. Fee, Evanston	81	80	161
A. Pirie, Old Elm	81	84	165
H. Kline, Exmoor	83	86	169
O. Gordon, Rockford	Frank Brady, Joliet, and Cameron Tweed, Chicago Commercial, withdrew.		

DONOGHUE MAY RIDE PAPYRUS IN AMERICA

Owner of Colt Negotiates With Jockey, but Says Race Is Not Definitely Settled.

ENGLISH CRITICISE PROJECT

Think Contest Unfair Because of Voyage and Changed Climate—Horsemen Here Enthusiastic.

Copyright, 1923, by The New York Times Company.
Special Cable to THE NEW YORK TIMES.

LONDON, Aug. 21.—Ben Irish, owner of Papyrus, was not in the mood to admit anything when interviewed today at his home at Hawtrey, near Peterborough. He would not confirm the statement that he had come to an agreement with Major August Belmont for a match race in America, nor would he state definitely that the contest was going to be held, but he showed that he had already begun to think out the necessary arrangements. Steve Donoghue, who rode Papyrus to victory in the Derby, has been invited to cross the Atlantic with him and Irish is already considering how the colt may be shipped in the greatest comfort and safety. Irish said that he had forwarded the form of agreement to Major Belmont and was waiting for its return signed and stamped.

"Belmont has cabled me," he said, "saying my terms are accepted, but, as you know, cables are not binding agreements and I am waiting for a real agreement in writing before I fix the date for shipping the horse. One of my conditions is that both horses carry the same weight and run over a one and one-half mile course. The horse will be specially insured both ways and the promoters in America will be responsible for the insurance."

Journey Is Important.

Asked his opinion on Papyrus's chances, Irish said that he thought everything depended on the journey. "If he has a good journey he will have four or five days' rest and then will be trained for three weeks and this should put him right."

The match will not be run on turf, the footing to which the colt is accustomed, and Irish was asked if he did not fear that this might affect him. He replied: "Unless there is a lot of

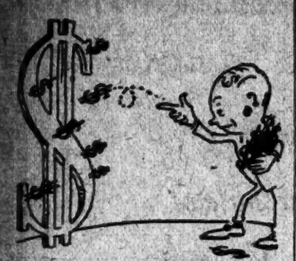

This shows exactly what we mean by Extra Value—

The big dollar sign represents our generous value at regular prices—

The little dollar signs, the added value—the real dollars we toss in when reducing prices—

Savings that now make hundreds of our men's Summer suits targets for thrifty pocketbooks.

ROGERS PEET COMPANY

Broadway at 13th St. | "Four Convenient Corners" | Herald Sq. at 35th St.

Broadway at Warren | Fifth Ave. at 41st St.

U. S. DAVIS CUP TEAM SAME AS LAST YEAR

Tilden, Johnston, Williams and Richards Again to Defend Trophy Against Australia.

WILLIAMS NAMED CAPTAIN

Doubles Combination and Order of Play, However, Not to Be Determined Until Later.

The old order did not change this year in the selection of America's Davis Cup representatives. William T. Tilden 2d, William M. Johnston, Vincent Richards and R. Norris Williams 2d, the quartet which successfully defended the international team trophy last year, will again bear the fortunes of the United States in the challenge round at Forest Hills. Just as last year, their opponents will again be the powerful team from Australia.

The four players chosen by the Selection Committee, which met in this city yesterday, are the four ranking stars of the United States. It could not have taken Messrs. Julian S. Myrick, George T. Adee, George W. Wightman, Robert D. Wrenn, Holcombe Ward, Harold H. Hackett and Karl Behr, the members of the committee, long to have agreed upon their choice.

Tilden, national champion for the past three years and former world's champion as the result of his victory at Wimbledon; Johnston, twice national champion and present holder of the world's hard court and turf championships; Williams, national champion in 1914 and 1916, and Richards, former doubles and indoor champion, form a galaxy of stars which is unequalled in the present annals of the game. It would be useless here to recount the individual attributes which have made the names of these four stars famous wherever the game of tennis is played. It is sufficient to say that the choice of the committee was the obvious one and that the defense of the cup has been entrusted to capable hands.

Williams was selected as captain of the team, which will report in New York next Monday and begin practice for the matches. Walter Mace, Yale trainer, has been selected to act in a similar capacity for the United States Davis Cup team this year and will be in New York to meet the team on the arrival of the players here.

Mr. Myrick, who is Chairman of the Davis Cup Committee, left for Boston last night, where he will immediately get in touch with the members of the Davis Cup team. While there he will discuss various details and arrangements with Captain Williams, and it is expected that by the time the team returns to New York the players will have a thorough understanding of their assignments and will be in a position to begin finals during up for the play against the Australians.

Under the International Davis Cup Regulations, it is necessary to nominate Davis Cup teams ten days prior to the opening contest. The actual order of play and players, however, need not be named until twenty-four hours before the matches. With this in mind, the Selection Committee decided to refer to a later date any formal selections of the singles and doubles combinations which will meet Australia as the challenging survivor of the seventeen nations which challenged for the trophy last March.

Vigilance

At STANDISH HALL a constant vigil is maintained—always alert to fulfill your slightest wish. This spirit of watchfulness over your comfort night and day is one of the features which set STANDISH HALL in a class apart.

Here an entire organization has been made to realize that to serve wisely is to serve truly. The result is a service of a nature unexcelled—ever ready—day or night.

Suites, furnished or unfurnished in any number of rooms.

Ready for Occupancy September Fifteenth. Renting office on Premises, open from 9 A. M. to 8 P. M. daily. Including Sunday.

Standish Hall
A Residential Hotel
45 W. 81st St. New York
Direction of M. SPARK
In Brooklyn, New York
Standish Arms, 169 Columbia Heights

How often in company have you wished to telephone without those around overhearing your conversation?

The Wonderful new and improved Sanitary "Whispering" Mouthpiece enables one to talk freely without being overheard.

Hold secret conversation—every advantage of a booth telephone, a scientific marvel and positive comfort in telephoning—Sanitary, made of glass and easily cleaned—sold on a 30 day money back guarantee.

Get One Today!

Ask your instrioner for the "Whispering" Mouthpiece. If he is "out" of them, ask him to order you one or send $1.50 and we will send one promptly, postpaid.

The COLYTT LABORATORIES
CHICAGO ILLINOIS

For sale at
Smith Thomson Co., 36 Broad St.
Carlin Mfg Co., 26 John St.
Goldsmith Bros., 77 Nassau St.
Manhattan Stady Co., 23 East 23d St.
Arnold Pts. & Stdy Co., 215 W. 59th St.
A. Langstadter, 515 9th Ave.
Stevenson Services Co., 373 Fulton St., Bklyn.
Baker Printing Co., 231 Market St., Newark, N. J.

R. M. BLUM, Sales Manager,
209 5th Av. Gramercy 4883

Cuticura Talcum Soothes And Cools

After a warm bath with Cuticura Soap there is nothing more refreshing for baby's tender skin than Cuticura Talcum. If his skin is red, rough or irritated, anoint with Cuticura Ointment to soothe and heal. They are ideal for all toilet uses.

Australian Tennis Players To Visit Japan on Way Home

SYDNEY, N. S. W., Aug. 21.—The Australian Lawn Tennis Association has instructed J. O. Anderson to accept an invitation for the Australian Davis Cup team to visit Japan on its homeward journey from the United States. Captain Anderson also was requested to invite the Japanese to play a series of return matches here.

BRITISH NET STARS DEFEAT AMERICANS

Mrs. Clayton and Mrs. Beamish Win From Miss Baker and Miss Scharman at Newport.

Special to The New York Times.

NEWPORT, R. I., Aug. 21.—Mrs. R. C. Clayton and Mrs. Geraldine Beamish, British women tennis stars, today avenged themselves for their defeat at the hands of Miss Ceres Baker and Miss Lillian Scharman in the national doubles championship at Forest Hills, when they defeated the American pair in the last of six international matches, played on the Casino courts yesterday and today. The representatives of British tennis won after a fast three-set match by scores of 6—1, 3—6, 6—3.

The results of Monday's play took the international aspect out of the singles and brought together two Americans and two Britons. In one match Mrs. Molla Mallory, former national women's champion, defeated Miss Eleanor Goss, and in the other Mrs. Clayton won an easy victory over her fellow country woman, Mrs. B. C. Covell. Mrs. Mallory was forced to the limit to defeat Miss Goss, the scores being 11—9, 6—3. Mrs. Clayton disposed of Mrs. Covell handily by scores of 6—1, 6—2.

Today's games brought to a close eight days of brilliant tennis, in which the leading national, international and intercollegiate players performed as well as the top notch women representatives of America and Great Britain.

The result of the international meetings of the past two days gave Great Britain's women two singles and two doubles, while the representatives of the United States were able to win only two singles.

The first set between Mrs. Mallory and Miss Goss proved a thrilling battle in which it took twenty games before a decision was reached. Throughout the set the score swayed back and forth, the trailing player constantly coming with a rush when defeat seemed imminent. Yet at no time did the play deteriorate into careful backcourt games that usually mark such a close contest.

Long Struggle Begins.

Mrs. Mallory had the lead at 5—3 when she broke through in the eighth game, but Miss Goss with a dashing display captured the next two and deuced the set. Then the long struggle started. Mrs. Mallory took the eleventh game at love, driving relentlessly to her opponent's backhand, but Miss Goss rallied in the twelfth after the score had reached deuce and tied the count at 6—all.

Mrs. Mallory again took the lead, 7—6, by winning the thirteenth, but once more she was turned back when she was on the brink of success, Miss Goss gaining the fourteenth. For the third time Mrs. Mallory forged ahead in the next, but the same dashing attack earned another tie for Miss Goss, 8—all, in the sixteenth. Keeping up her powerful play she took the lead for the first time by winning the seventeenth also. But the effort cost her a stone bruise on her right foot and Mrs. Mallory ran out the next three games in a row for the set at 11—9, gaining the twentieth game at love on three perfect passing placements and a netted ball.

Mrs. Mallory enjoyed less resistance in the second set and, with an accurate attack which found the lines, took the match at 6—3. Three of her games were scored at love, her total points being 28 to 17 for Miss Goss. The former champion took the first game without the loss of a point, dropped the next two, regained the lead, 3—2, by winning the fourth and fifth, and then, after Miss Goss had tied her at 3-all, ran out the next three for the set, gaining the last two at love.

Mrs. Clayton Invincible.

Mrs. Clayton completely outplayed Mrs. Covell in the first set of their meeting, returning everything her opponent sent over the net with a steady game that which could be denied. Mrs. Covell took the second game and brought the count to 1-all, but it was her last victory, for Mrs. Clayton surpassed her in every department of the game from there on and ran out the next five games for the set, 6—1.

The second frame was the duplicate of the first, Mrs. Clayton manoeuvring her opponent over the court at will with steady returns and finally forcing Mrs. Covell into error-making after long rallies that exhibited nearly every stroke in the British category. Mrs. Covell took the third and seventh games, but that was the total of her acquisitions and Mrs. Clayton captured the set, 6—3.

The American pair, Miss Scharman and Miss Baker, started slowly in the doubles and were completely outplayed by Mrs. Beamish and Mrs. Clayton in the first set. The British pair constantly caught their opponents out of position in the middle of the courts and drove the ball at their feet, where the Americans failed to handle it properly. Mrs. Scharman's strong service took the fifth game for the Americans but that was the only one they were able to capture, the British pair taking the opening frame, 6—1.

Miss Scharman and Miss Baker settled down in the second set and by steady work on the parts of both women ran up a lead of 5—2. In the eighth game they needed but one point on three occasions for the set and at last the British pair finally pulled it out, bringing the score to 5—3 against them. However, a beautifully executed chop stroke by Miss Baker took the deciding point and the Americans came on apace with the stars from across the pond, winning the second set, 6—3.

Britons Prove Superior.

Disregarding the rest period, both pairs came back in the third set with determination. The Britons ran out the first three games with a scintillating string of placements as the Americans were again caught in the middle of the court. Miss Baker's play enabled her to take the fourth game but the Britons again proved superior in the next. Again Miss Baker shone bright and with an exhibition of court delivering that rivaled any seen here during the last two days captured the sixth and brought the count to 4—3. But the English stars were not on the victory and established a lead of 5—2 by capturing the next. The Americans turned their rivals back in the eighth when they needed but one point for the victory, but they came through in the ninth, taking the set and match, 6—3, and retaliating for the defeat administered them at Forest Hills.

WOMEN'S INVITATION TENNIS PLAY OPENS

Thirty-Nine Players in Field at Longwood Cricket Club—Miss MacDonald Wins.

Special to The New York Times.

BROOKLINE, Mass., Aug. 21.—The women's annual invitation lawn tennis tournament opened here this morning on the courts of the Longwood Cricket Club at Chestnut Hill with an entry of thirty-nine contenders for the cup won last year by Mrs. Molla Mallory. The ex-national champion is at the top of the upper half of the draw, in which are placed also Mrs. B. C. Covell and Mrs. A. E. Beamish of England and Miss Mayme MacDonald of Seattle, Wash., the national clay court titleholder. In the lower half are Miss Leslie Bancroft of the local club, Mrs. Kathleen McKane and Mrs. R. C. Clayton of England and Miss Lillian Scharman of Brooklyn.

Miss MacDonald was the only one of the eight seeded stars to play today. She defeated Mrs. Charles Blanchard of Boston in the second round at 6—1, 6—0. The other stars will get into action tomorrow on their arrival from Newport, where the Englishwomen and the Americans met in an international match.

Among the metropolitan players to advance today were Miss Helen Hooker of Greenwich, Mrs. Theodore Sohst and Mrs. Bronson Batchelor. Miss Hooker defeated Mrs. Nathaniel W. Niles of Boston, 6—0, 6—3 and Mrs. Sohst eliminated Miss Pauline Ames of this city at 6—3, 6—2. Both of these matches were in the first round. Mrs. Batchelor, who drew a bye, reached the third round through the defeat of Mrs. J. D. Corbiere of Boston.

Play in the national mixed doubles will begin tomorrow afternoon. Among the teams entered are Mrs. Molla Mallory and William T. Tilden 2d, the defending champions; Miss Eleanor Goss and Vincent Richards, Miss Eleanor Sears and William M. Johnston, Miss Kathleen McKane of England and John B. Hawkes of Australia, Mrs. B. C. Covell of England and Wallace Johnson, Miss A. E. Beamish of England and Samuel Hardy, Miss Shellis Walsh and Manuel Alonso, Mrs. R. C. Clayton of England and Howard Kinsey, Miss Lillian Scharman and W. E. Schlesinger of Australia, and Miss Mayme MacDonald and Rene Lacoste of France.

The summaries:

Women's Longwood Invitation Singles, first round—Miss Anna Fuller defeated Mrs. J. Quimby, 6—2, 6—2; Miss Katherine Gartner defeated Miss Cornelia Burgess, 8—6, 6—1; Miss Helen Hooker defeated Mrs. Nathaniel W. Niles, 6—0, 6—3; Mrs. Theodora Sohst defeated Miss Pauline Ames, 6—3, 6—2.

Second Round—Miss Penelope Anderson defeated Miss Frances Jennings, 6—2, 8—1; Mrs. J. B. Pierce won from Miss Pauline Fenno by default; Miss Mayrna MacDonald defeated Mrs. Charles Blanchard, 6—1, 6—0; Mrs. Bronson Batcheior won from Mrs. J. D. Corfiere by default; Miss E. J. Chase defeated Mrs. Haselton, 6—2, 3—6, 6—3; Miss Elizabeth Bright won from Miss Marion S. Fenno by default; Mrs. Beam Beachmore defeated Miss Elizabeth Smith, 6—1, 6—0.

MRS. MINOT GOLF VICTOR.

Wins Low Gross in Westchester-Fairfield One-Day Play.

Mrs. H. Minot of Mount Kisco was the winner of the low gross prize in the one-day tournament of the Women's Westchester-Fairfield County Golf Association yesterday. Playing over her home course, Mrs. Minot registered a 93 which was better than any of the other contestants could do in spite of the fact that the field contained Mrs. H. Arnold Jackson of Greenwich, former national champion.

Mrs. Minot's handicap being 7, she also was entitled to the low net prize, but the rules of the association provide that a player is eligible for only one prize. The low net honors, therefore, resulted in a tie between Mrs. J. H. Lapham of Woodway and Miss N. Raynal of Mount Kisco. Mrs. Lapham's score was 96, 6—90, and Miss Reynal's 97, 6—90.

The scores follow:

Mrs. H. Minot, Mt. Kisco, 93, 8—85; Mrs. J. H. Lapham, Woodway, 96, 6—90; Miss N. Raynal, Mt. Kisco, 97, 6—90; Mrs. George Hite Jr., Apawamis, 97, 6—91; Mrs. Hugh McDonald, Scarsdale, 111, 20—91; Mrs. F. Du Bois, Westchester Biltmore, 94, 2—92; Mrs. O. B. McClellan, Apawamis, 113, 21—92; Mrs. A. L. Harmon, Ardsley, 114, 20—94; Mrs. B. A. Jackson, Greenwich, 99, 3—96; Mrs. Harry Noonan, Westchester Biltmore, 114, 15—99.

Australian Tennis Players To Visit Japan on Way Home

SYDNEY, N. S. W., Aug. 21.—The Australian Lawn Tennis Association has instructed J. O. Anderson to accept an invitation for the Australian Davis Cup team to visit Japan on its homeward journey from the United States. Captain Anderson also was requested to invite the Japanese to play a series of return matches here.

SPANISH-AMERICAN TENNIS TEAM WINS

Alonso and Johnson Defeat Richards and Mathey in National Doubles at Boston.

SCORES, 9-7, 2-6, 6-3, 7-5

Gallery of 4,000 Thrilled by Uphill Fight of Losers—Lacoste and Brugnon Eliminated.

Special to The New York Times.

BROOKLINE, Mass., Aug. 21.—Manuel Alonso of Spain and Wallace F. Johnson of Philadelphia, the newly formed combination that eliminated the Kinsey brothers of California from the national doubles championship on Monday, continued their role as giant killers today when they defeated Vincent Richards of Yonkers and Dean Mathey of New York in the second round of the tournament at the Longwood Cricket Club. The downfall of the scratch team which was formed for this tournament at the request of the American Davis Cup Committee was brought about in four sets of sparkling tennis that held a gallery of 4,000 spectators on edge as Richards and Mathey made a last big effort to stave off defeat in the fourth set, coming up from 1-5 games to 5—all. Their pull-up fell short of victory in the face of the uncanny steadiness of Johnson and his partner's sharply angled volleys, and the international combination won at 9—7, 2—6, 6—3, 7—5.

This second victory put Alonso and Johnson in the round before the semi-finals, all the brackets of which were filled during the afternoon's play. Immediately below them are J. D. Mottes and W. E. Schlesinger of the Australian Davis Cup team, who gained their third-round bracket at the expense of Walter Wesbrook and John Hennessy, Western champions, only after they had dropped the first two sets and had been pressed dangerously close in the third. The final score of the match was 3—6, 4—6, 8—6, 6—3, 6—2.

Arnold W. Jones of Yale and W. W. Ingraham of Harvard, holders of the national doubles title, eliminated the French Davis Cup team, René Lacoste and Jacques Brugnon, in a brilliant drawn-out struggle that lasted most of the afternoon before the Americans gained the decision at 10—8, 6—4, 5—7, 11—9. Jones and Ingraham will face William T. Tilden 2d and B. I. C. Norton of South Africa in their next match tomorrow. The latter pair advanced today by defeating Pierre Hirsch of Paris and Lawrence B. Rice of this city in straight sets at 7—5, 6—2, 6—1.

Anderson and Hawkes Win.

The next two brackets are occupied by William M. Johnston and Clarence J. Griffin of California and James O. Anderson and J. B. Hawkes of Australia. The former combination yielded a set to Lewis White and Louis Thalheimer of Texas, the inter-collegiate champions, before they won at 6—1, 6—1, 5—7, 6—3. Anderson and Hawkes put out L. Deane of India and Leighton Crawford of London in straight sets at 6—2, 6—2, 6—2. Their opponents of tomorrow advanced by putting out C. M. Charest and W. C. Johnson.

Play in the junior championship reached the round before the semi-finals, and two of the brackets in the semi-finals were filled in the boys' championships. Malcolm T. Hill of Waban, Mass., and Emmet Fare of Chicago hold the outmost positions on the boys' event. Hill gained his bracket by featuring in one of the two upsets of the day, defeating Donald Strachan of Philadelphia in overwhelming fashion at 6—3, 6—0. In the other reversal Henry L. Johnson, also of Waban, put out Sandy Wiener of Philadelphia at 6—0, 6—3. Both Strachan and Wiener are protégés of Tilden.

In one of the best matches of the day in the junior play, Alan Herrington of Hollywood, Cal., defeated Gail Borden of Easthampton, N. Y., 3—6, 6—1, 6—4. Herrington was as steady as a rock, making remarkably few errors. Borden's forehand drives, which carried beautiful length and pace, earned the first set for him, but he let down in steam after that and changed to a chop stroke and net attack, with poor results. His worst barrier was of a decisive character when he got through, but most of the time the California youth passed him down the side or overhead.

Local Juniors Advance.

Among the other juniors to gain their bracket in the round before the semi-final were George Lott of Chicago, who won his third straight match at 6—2, 6—2, this one at the expense of Wilbur B. Evans of Boston; Horace Orser of Stuyvesant High School, Russell Phillips of Staten Island Academy, New York, and Clifford Marsh of Buffalo. Marsh advanced after the most grueling struggle of the two days' play here, defeating Arthur Ingraham of Oakland, R. I., at 12—10, 6—4, 8—6.

On Monday it was the deadliness of Alonso overhead and on the volley that enabled the Spanish star and Johnson to defeat the Kinsey brothers. Today it was Johnson who featured in the victory of the international combination. The Philadelphian played almost flawless tennis. Alonzo continued to perform in brilliant fashion at the net, his volleys at dazzling angles to the net were even more spectacular than they were on Monday, but he had nothing of the steadiness of his partner. Thanks to the latter's sense of anticipation and thorough court-covering and his exceptionally good control, the Spanish-American combination put up a defense that was well night impenetrable.

It was not only on the defensive that Johnson was effective. His shots did not have the steam behind them that did his partner's, nor were they made with the fire that characterizes Alonso's attractive style of play. But he accomplished as much as did the other with his craftily placed chops. Again and again Johnson won applause as he found the narrowest openings between the two players or down the side line, just out of reach. The beauty of most of these shots was that they were made from positions of difficulty, scarcely permitting of safe returns, not to speak of attacking shots.

Richards and Mathey Pair.

Richards and Mathey, playing together for the first time on an enclosed court before a large gallery, did not outdo themselves. But the fact that they furnished enough opposition to extend their opponents to the heights that they reached is sufficient indication of the character of their play. Mathey's work at the net was keen and at times extremely brilliant. He lacked, however, his usual decisiveness and strength of stroke. Richards was not himself overhead in the first set, seldom doing more than getting back a safe return. In the second set he was smashing more in his accustomed manner and his side won in the frame in convincing manner.

After losing the third set at 6—3 and falling behind at 5—1 in the fourth, the American pair made their big stand, as related above, taking four games in a row on smart, brilliant tennis.

After dropping the tenth game at love, Alonso and Johnson brought this drive to an end. They took the eleventh at 4—1, breaking through Mathey's service, and then won the twelfth when Alonso came through with a beautiful backhand volley that went for a placement ace.

Williams played deadly tennis against Snodgrass and Bates. His service was perhaps more effective than it has been all season and his volleying and ground strokes went across the net like streaks of lightning. One of his backhand drives whipped across the net from the shoulder was an impressive a shot as has been seen here in two days. Washburn, too, was on edge for the play and between the two of them the former Davis Cup pair put up a remarkably fine game. No matter how skillfully their opponents played their drives, it was almost impossible to penetrate the defense of the Eastern team. The coast pair's best shots came back at them like a flash from all positions, usually to find the openings and go for points.

Ingraham and Jones played their best tennis to defeat Lacoste and Brugnon. The French pair showed proficiency in all departments of the game. Brugnon was the stronger of the two. His service carried great pace, his volleying was of a sound order, and overhead he was perhaps strongest of all. Both of the French players showed an ability at net play that compared favorably with the work of their opponents, both of whom are known for their aptitude as volleyers.

The summaries:

National Doubles Championship—First Round—Walter Westbrook and John Hennessey defeated Hugh G. M. Kelleher and Nathaniel W. Niles, 6—4, 6—3, 6—2, 6—4.

Second Round—Manuel Alonso and Wallace F. Johnson defeated Vincent Richards and Dean Mathey, 9—7, 2—6, 6—3, 7—5; I. D. Moinnes and W. E. Schlesinger defeated Westbrook and Hennessey, 3—6, 4—6, 8—6, 6—3, 6—3; William T. Tilden 2d and B. I. G. Norton defeated Pierre Hirsch and Lawrence B. Rice, 7—5, 6—2, 6—1; W. W. Ingraham and Arnold W. Jones defeated Rene Lacoste and Jacques Brugnon, 10—8, 6—4, 5—7, 11—9; William M. Johnston and Clarence T. Griffin defeated Lewis White and Louis Thalheimer, 6—1, 6—1, 5—7, 6—3; James O. Anderson and J. B. Hawkes defeated L. Deane and L. Crawford, 6—2, 6—4, 9—4; R. Norris Williams 2d and Watson M. Washburn defeated Harvey Snodgrass and Wallace Bates, 6—2, 6—2, 6—2; G. P. Gardner and H. L. Johnson defeated C. M. Charest and W. C. Johnson, 6—2, 6—2, 6—4.

National Junior Championship—Third Round—Horace Orser defeated Frank Donovan, 6—4, 6—4; A. Herrington defeated Gail Borden, 3—6, 6—1, 6—4; Robert Elliott defeated J. K. Millen, 6—3, 6—1; George Lott defeated Wilbur B. Evans, 6—2, 6—2; Russell Phillips defeated Byron Baur, 6—3, 6—4; C. Marsh defeated A. Ingraham, 16—15, 6—4, 8—6.

Junior Doubles—Second Round—George Lott and Julius Sagalowsky defeated Robert Elliott and B. Whitbeck, 6—1, 6—3; A. Turner and Don Martin defeated Kingdon Jackson and J. B. Malloy, 7—5, 6—2.

National Boys' Championship—Second Round—E. Smith defeated Stuart Gayness, 6—3, 3—6, 6—1; A. C. Ingraham defeated Robert Smith, 1—6, 6—3, 6—3; H. L. Johnson defeated Sandy Wiener, 6—0, 6—3; E. O. Butler defeated E. H. McCauliff, 6—3, 6—2.

Third Round—M. T. Hill defeated Don Strachan, 6—1, 6—0; E. Pare defeated Paul Lefever, 6—1, 6—0.

Boys' Doubles—First Round—E. Pare and H. Langlie won from E. O. Butler and King Gibbons by default; Sandy Weiner and Don Strachan defeated Woodbridge and Winslow, 6—0, 6—0.

Yacht Race for King's Cup To Be Held at Newport Today

Special to The New York Times.

NEWPORT, R. I., Aug. 21.—The race for the King's Cup, the blue ribbon of the yachting season, will be sailed tomorrow off Brenton Reef, the course being a triangle of approximately thirty miles. Sloops and schooners start in one class in this race. Yachts precluded by the conditions from sailing for the King's Cup will race for special prizes. The New York Yacht Club forty-footers will sail for the Captain James E. Hayes trophy and yachts between thirty and forty feet water line will race for a prize offered by Commodore Vanderbilt.

NEW YORK SKIPPERS LOSE JUNIOR MATCH

Cedarhurst Yacht Club Is Eliminated in Massachusetts Championship.

Special to The New York Times.

MARBLEHEAD, Mass., Aug. 21.—With the defeat of the Cedarhurst Yacht Club boys in the third match today in the Massachusetts junior yacht championship, the second and last of the New York State clubs dropped from the running, Larchmont having been eliminated in yesterday's contest. The clubs which were still to compete in the preliminary round of the championship at the close of the sport today were Boston, Squantum, Cohasset, Manchester, Duxbury and Annisquam, from which two clubs will emerge tomorrow for the lower bracket of the semi-finals.

The Cedarhurst youngsters sailed a better contest than did those from Larchmont yesterday, for after taking two second places in the match against Corinthian and Scituate they captured first place in the third race. Matches, however, are run off on the point system, so Cedarhurst lost by a score 4 to 5 for Boston.

The first race was sailed in a very light forenoon breeze and the Corinthian boys led from the start, turning the windward mark nearly a minute and a half ahead of Cedarhurst and finishing with a margin of 2 minutes and 16 seconds, the elapsed time being Corinthian, 40 minutes 33 seconds; Cedarhurst, 51 minutes 49 seconds, and Scituate, 51 minutes 55 seconds.

The second race was almost a repetition of the first, Corinthian going out at the start and increasing the lead to the same minute and a half at the windward mark and winning by 1 minute and 43 seconds. The elapsed times were: Corinthian, 45 minutes 32 seconds; Cedarhurst, 47 minutes 15 seconds; Scituate, 47 minutes, 21 seconds.

Cedarhurst won the start in the third race in a ten-knot breeze, pulling out a lead over Corinthian at the first mark of 55 seconds, which was cut down by Corinthian on the next two legs, the margin at the finish being 49 seconds. The elapsed times were: Cedarhurst, 38 minutes, 10 seconds; Corinthian, 36 minutes 59 seconds, and Scituate, 38 minutes 10 seconds.

After the Boston Yacht Club team had won the first race in the fourth match against Squantum and Cohasset, the sail on one of the boats was so badly torn that further racing was postponed until tomorrow.

BEARD BEATS ALEXANDER.

Oakland Golfer Advances at Shennecossett by Winning, 3 and 2.

Special to The New York Times.

EASTERN POINT, Conn., Aug. 21.—E. Leonard Beard of the Oakland Golf Club, Bayside, N. Y., who was the medalist in the Shennecossett Club championship, won his first round match here today when he defeated Eagi Alexander of Shennecossett by 3 up and 2 to play.

The best match of the day was that in which J. P. L. Armstrong, the Shennecossett Club President, defeated eLwis Tetlow of Westerly on the twenty-second green. Graham Jones of Hartford defeated J. C. LeBourgeois of the Point Judits Club by 7 and 6.

The summaries:

Championship Flight—E. Leonard Beard, Oakland, defeated Earl Alexander, Shennecossett, 3 and 2; T. R. Plunkett, Providence, defeated Robert Moore, New Orleans, 5 and 3; L. T. Sheffield, Shennecossett, defeated W. G. Kings, Essex County, 1 up; Graham Jones, Hartford, defeated J. C. Lebourgeois, Point Judith, 7 and 6; W. S. Plunkett, Providence, defeated A. G. Rundle, Pequa, 1 up (19 holes); F. C. Patience, Hartford, won from Frank Sedgwick, Hartford, by default; J. P. Armstrong, Shennecossett, defeated Lewis Tetlow, Westerly, 1 up (22 holes); Bolton Marsh, Indian Hill, won from Joseph Wilmsen, Shuttle Meadow, by default.

Syracuse Gets Pitcher.

OMAHA, Neb., Aug. 21.—President Dick Grott of the Nebraska State League announced that Pitcher W. Shupe of Grand Island has been sold to the Syracuse (N. Y.) club of the International League. The purchase price was not announced.

QUEEN MAB VICTOR; NAUTILUS ALSO WINS

Capture Schooner and Sloop Prizes Offered by Vice Commodore George Nichols.

ENCHANTRESS FIRST HOME

But Is Beaten on Time Allowance on N. Y. Y. C. Run From Vineyard Haven to Newport.

Special to The New York Times.

NEWPORT, R. I., Aug. 21.—Sailing in the finest racing breeze of the cruise, the New York Yacht Club squadron finished the run from Vineyard Haven to this harbor today, and Queen Mab, the schooner owned by Captain Nathaniel Ayers, won the cup offered by Vice Commodore George Nichols, and the thirty-foot sloop Nautilus, chartered to C. M. Brooks, won the cup for sloops. These victories were on the time allowance. Enchantress, William E. Iselin's schooner, led the fleet to the home mark once more, but was unlucky enough to lose again on the corrected figures.

Enchantress sailed the long course of thirty-seven and a half miles, which included a long windward beat of twenty miles through Vineyard Sound, in 3 hours 19 minutes 25 seconds, averaging almost twelve knots for the course, but the corrected figures showed that she lost to Queen Mab by about nine minutes, and to Wildfire by the narrow margin of two seconds. Queen Mab made up her time on the long windward thrash through Vineyard Sound, although she was the last schooner to turn Vineyard Sound light vessel.

Nautilus, the thirty-footer that won the cup for sloops, also squeezed home a winner by a very narrow margin. Grey Dawn, the Larchmont thirty-nine-footer, also sailed a great race and on corrected time the thirty-footer won by fifty-seven seconds.

Wind Holds Strong All Day.

Today's run was sailed in a fresh southwest breeze that blew steadily at fifteen knots and held strong all through the race. At times it was as strong as eighteen knots and the racing vessels had their lee rails under most of the time. The thirty-footers made a fine showing, as seven of this sturdy class met a heavy sea when they got outside of Vineyard Sound, but came along in good shape and finished not far behind the forty-footers.

The harbor start was made at 9 o'clock at Vineyard Haven and the thirty-footers were sent away at 10:10, between East and West Chop, the starting line being laid north and south. Heavy gusts over the headland laid the yachts down as they reached about the starting line, and the thirties shot along very fast as they started.

Lena, sailed by Ogden Reid, was first at the lee end, with Adios second, Nautilus third, Countess to windward, Minx, Alice and Oriole following. They crossed on the port tack, with sheets eased, to make the buoy off West Chop. The tide was setting west and the yachts had everything in their favor for the start.

The schooners were the next class, getting away at 10:15. Wildfire, sailed by Captain Harding, manoeuvring for the line on the leeward end and having more way on her than the larger vessels, took the start from Enchantress, further to windward, with Sonnica, Vagrant, Irolita and Queen Mab very close aboard as they went winging across. The schooners made one long port tack until they were clear of the West Chop Buoy, and then hauled on the wind for the beat through Vineyard Sound.

The mixed class of scoops, at 10:20, saw Grey Dawn, sailed by Vice Commodore Philip Johnson of the Larchmont Yacht Club, first across the line, followed by Seward Prosser's Medora, Maisie, Nimbus, the thirty-eight-footer Alice, Harpoon and Kalinga.

Start Without Topsails.

The breeze was so strong that all the forty-footers except H. S. Borden's Iris started without topsails. Philip B. Mallory had the Mistral almost on the line, and shot across ahead of Squaw and Pampero at the lee end, with Iris, Shawara and Sally Ann following. Banshee was late at the line, and, as things turned out, this probably lost her the race. Rowdy did not start.

With the long windward beat ahead of them, some twelve miles to Vineyard Sound Lightship, many of the yachts held the port tack far over toward Nobska Point, while a few of them took short hitches in toward the Vineyard shore. Several of the forty-footers, including Banshee, held to the north shore of the sound, thereby gaining on Shawara, Mistral and Iris, which held more to the southward.

With the schooners, Enchantress soon took the lead, holding the port tack until nearing Tarpaulin Cove on the shore of Naushon Island, when she went about, passing to windward of Wild Fire. Vagrant and Sonnica had a duel by themselves, sailing very close together, until Sonnica weathered the flagship soon after passing Lucas Shoal Buoy. The breeze was very fresh off Tarpaulin Cove and the yachts were sailing with lee rails under. Queen Mab took a hitch in shore toward the Vineyard Beach after passing Lucas Shoal, but Vagrant passed across her bow to windward. Irolita was last of the schooners at this point.

Nearing Gay Head, with its brightly colored cliffs, Enchantress had opened up a big lead and Sonn.ca had pulled out on Wildfire. Vagrant was next, with Queen Mab following, to weather of Irolita. Enchantress rounded Vineyard Sound Light Ship at 12:10:30, with Sonnica, the second boat, rounding at 12:24:30, Wildfire third at 12:26:15, and Vagrant fourth a few seconds later. Irolita led Queen Mab past the mark by less than a minute.

From the Vineyard Light Vessel the yachts had a close reach of 17½ miles to the finish line at Brenton Reef. There was quite a heavy sea after they got into the open ocean but all weathered it in good style.

After the race it developed that Vagrant had claimed a foul on Enchantress. In the close work at the start it appears that the vessels touched aloft. After finishing and learning of the claim Enchantress withdrew, although this did not affect the result as far as the prizes were concerned.

The summaries:

SCHOONERS.

Vineyard Haven to Newport, 37½ miles. Start 10:15:

Yacht	Owner	Elapsed Time	Corrected Time
Queen Mab, N. F. Ayer		4:04:30	2:35:57
Wildfire, C. L. Harding		3:47:07	2:44:28
Enchantress, W. E. Iselin		3:19:25	2:44:40
Vagrant, H. S. Vanderbilt		3:44:24	2:47:11
Sonnica, H. S. Shonnard		3:38:54	2:48:00
Irolita, E. W. Clark		4:01:16	2:52:50

SLOOPS—30-FOOT CLASS.

Start, 10:20.

Harpoon, F. D. M. Strachan		4:09:21	2:45:22

SPECIAL CLASS.

Start, 10:20.

Medora, Seward Prosser		4:15:18	.....
Kalinga, W. C. Forbes		4:29:53	.....

Medora allows 10 minutes by agreement.

SLOOPS N.

Start, 10:20.

Alice, C. B. Keeler		4:49:23	2:39:29

SLOOPS, CLASS O.

Start, 10:20.

Gray Dawn, P. H. Johnson		4:38:50	2:44:50
Nimbus, E. P. Alker		4:40:46	2:46:55
Maisie, Harold Tobey		4:48:07	2:54:16

SLOOPS, 40-FOOT CLASS.

Start, 10:25.

Mistral, P. H. Mallory		4:40:44	3:02:39
Banshee, H. C. Maxwell		4:40:55	3:02:50
Shawara, C. B. Seeley		4:41:22	3:03:17
Iris, H. S. Borden		4:42:10	3:04:05
Pampero, C. L. Andrews		4:44:06	3:05:50
Sally Ann, Spicer Borden Jr.		4:46:05	3:06:50
Squaw, J. S. Lawrence		4:47:25	3:09:20

SLOOPS, 30-FOOT CLASS.

Start, 10:10.

Nautilus, C. M. Brooks		5:10:10	2:44:02
Adios, C. E. Trowbridge		5:10:53	2:44:36
Countess, J. C. Dunbaugh		5:12:15	2:46:58
Lena, Ogden Reid		5:14:18	2:47:55
Minx, W. H. Hoffman		5:14:43	2:48:24
Alice, Gherardi Davis		5:16:21	2:50:04
Oriole, S. C. Pirie		5:16:44	2:50:27

Winners: Vice Commodore's Cups, Queen Mab and Nautilus; Class D, Vagrant; Class A and F Special Trophies, Queen Mab; Class M Special, Medora; Class O, Gray Dawn; 40-foot class, Mistral; 30-foot class, Nautilus.

ADAIR IN TITLE GOLF PL

ADVERTISEMENT.

Corns

Just Say

Blue-jay

The simplest way to end a corn is Blue-jay. Relieves the pain and the corn soon disappears. Made in clear liquid and in thin plasters. The action is the same.

At your druggist

$7 Tennis Rackets,

First Quality guaranteed racket, assorted weights manufactured by Harry C. Lee, Model "A" SPECIAL - - $4.45

75c Tennis Racket Cover 49c
Pennsylvania Regulation Tennis Balls 3 for - - $1.19

We carry a full line of Tennis Nets, Centre Straps, Poles, etc.

Golf Balls

THE FAMOUS WILSON SUCCESS
1.62 Golf Balls Regular $9.00 Each 42c Only 100 dos. at this price. Special $4.79 dozen

Do not miss this opportunity. Slight paint-ing imperfection is the reason for this price reduction. Every ball is guaranteed for accuracy of flight and distance. We will replace every ball not giving proper service.

GOLF SET

Complete outfit consisting of any 4 Timesco Clubs, 6 star heavy canvas bag with ball pockets and 2 Scotch grade balls. Special com-plete outfit. $9.48

"NO-TORE" PRACTICE GOLF BALLS for indoor or outdoor use Special $1.19

GOLF BAGS Heavy Can-vas, 6 star bag with leather end, well made throughout Special $2.95

GOLF CLUBS either wood or iron. Every club fully guaranteed. Special $1.79

Satisfaction or money refunded

Wh't's for the auto and for sport—we have it

Times Square Auto Supply Co.

The oldest motor accessory house for motorists and sportsmen
1762 BROADWAY at 56th STREET
136 W. 52d Street 573 W. 145th Street
50 Chambers St. 366 4th Ave. at 23rd St.
7 John Street 350 E. 149th Street
Brooklyn, - - 923 Fulton St.
Astoria, L. I. - 450 Broadway Avenue
Atlantic City, 2616 Atlantic Avenue
New Rochelle, - - 459 Main St.
Yonkers, - - 22 Warburton Avenue
Jersey City, N. J., - 241 Martin Street
Philadelphia, 260 N. Broad Street
Baltimore, Howard and Franklin Sts.

Mail Orders Filled

Exide
BATTERIES

YOU will find it economical to get an Exide because it lasts so much longer than ordinary batteries.

There is an Exide Service Station near you.

The Electric Storage Battery Co.
Philadelphia
New York Branch,
23-31 West 43d Street

New Trousers to Match Your Coat and Vest

Let us replace your worn trousers with a new pair. Any fabric, any pattern, tailored to your measure—to match your coat and vest. Bring or mail vest or sample.

National Woolen Exchange
Matching Department
Third Floor
140 W. 42nd St., New York
Just West of B'way

FIRPO SIGNS TO BOX WILLS IN ARGENTINA

Rickard Gets Heavyweight's Signature for Bout to Be Held in Buenos Aires in April.

MULLINS SCOFFS AT IDEA

Says He Will Not Consent Unless Firpo Beats Dempsey—Lavalle Arrives to Train Challenger.

Luis Angel Firpo, South American heavyweight who will engage Champion Jack Dempsey in a title struggle at the Polo Grounds on the night of Sept. 14, yesterday signed articles agreeing to box Harry Wills, New Orleans negro challenger for the title, regardless of the outcome of the approaching Polo Grounds encounter. Promoter Tex Rickard induced Firpo to sign the agreement for the proposed Wills bout at a conference he held with the "Wild Bull of the Pampas" in Madison Square Garden yesterday afternoon. Rickard announced that he intended to negotiate for Wills's signature to a similar agreement without delay. The contest, if it materializes, will be held some time in April in Buenos Aires, according to the announcement of Rickard, which was substantiated by Firpo through Guillielmo (Bill) Widmer, the South American's interpreter and American guide.

There is little likelihood, however, of Wills consenting to a South American battle with Firpo, unless the Argentine giant succeeds in dethroning Dempsey. Paddy Mullins, manager of the "Brown Panther of New Orleans," stated positively, upon learning of Firpo's agreement with Rickard, that he would under no conditions consent to Wills boxing Firpo next year unless Firpo won the title from Dempsey. If Firpo is defeated by Dempsey Mullins said he would not even entertain a proposition for a Wills-Firpo battle.

"Wills is eager to box Firpo or Dempsey now, not next year," said Mullins when informed of Rickard's announcement. "There is nothing to be gained in a bout between Wills and Firpo next year unless Firpo defeats Dempsey in their approaching match. Such an achievement seems hardly probable, so there seems little chance for Wills boxing Firpo next year. Anyway, I don't know a thing about Rickard's arrangements with Firpo or the promoter's plans. I haven't been considered on the proposition as yet. Rickard has made no attempt to discuss such a bout with me and I have no intention of seeking him. If Rickard wants to talk business with me he knows where he can find me. I'm the easiest man to find whenever matches for Harry Wills are in prospect, but it seems nobody has been particularly eager to find me of late, at least so far as Wills and the championship are concerned."

Rickard Protects Himself.

In signing Firpo to an agreement to box Wills next year regardless of whether the South American is the victor or vanquished in his scheduled title tilt with Dempsey, Rickard is following a custom he adopted some time ago, particularly with respect to heavyweight championship bouts. The promoter explained his action as merely protecting himself against the loss of Firpo's services in the event the challenger becomes champion on the night of Sept. 14. It is customary with the promoter to sign title challengers to contracts giving him a preference on their services for three bouts in the event they defeat champions in bouts conducted under his supervision. With Firpo, Rickard entertains the belief that a Wills match would be the greatest attraction, and South America the logical place for the bout, in the event Firpo defeats Dempsey.

Rickard denied that he adopted this plan to placate the clamor for a Dempsey-Wills match or to still the persistent Wills in his quest of a bout with Dempsey before the close of the current outdoor season. The promoter reiterated his oft-expressed satisfaction with the Dempsey-Firpo bout and took occasion to again declare that the public support of the Sept. 14 match will vindicate his showman's judgment.

Firpo Has Busy Day.

Firpo's visit to the Garden was one incident in a rather full day spent by the Argentine heavyweight in this city following his return from Atlantic City. The challenger spent the morning waiting for the docking of the steamship American Legion from Buenos Aires at Pier 1, Hoboken, and then gave himself over to an excited welcome to Señor Horatio Lavalle, Argentine sportsman and admirer of the challenger, who arrived here on the liner to assume the duties of trainer for Firpo. Lavalle is reputed to be the scion of a wealthy family in South America, 28 years old, graduate Bachelor of Arts of the University of Superior, Buenos Aires; owner of six square miles of rich Argentine plantation country, grandson of a General of the Argentine Army, himself a veteran and holder of the Latin-American middleweight boxing championship. He is to succeed to the position of Jimmy De Forest, veteran trainer of boxers, who prepared Firpo for his most important bouts here up to the time Firpo was signed for the Dempsey clash.

Lavalle said he has agreed to fill the vacancy caused by the rift between Firpo and De Forest without compensation. The new trainer said he has not yet formulated plans for supervising Firpo's training campaign. Hard work, good food, regular hours and proper general supervision of Firpo's activities are the fundamentals of his training demands, Lavalle said, adding that an equitable plan will be adopted following a discussion with Firpo. The new trainer praised De Forest as a trainer, but declared that the veteran's inability to speak Spanish was a drawback which irritated Firpo and affected his training.

Lavalle was one of a number of Argentine arrivals on the American Legion. Alberto A. Calava, editor of a newspaper named Firpo in honor of the boxer, was another, as was Joaquin Ferratofa of Montevideo. The Dempsey-Firpo bout, Calava said, has aroused intense interest in Argentina.

Firpo and Lavalle were guests of honor last night at a dinner tendered the South Americans by their local admirers at the Lafayette Hotel. At the dinner Firpo proudly exhibited a coat-of-arms testimonial he received from admirers in Rochester. The Argentine challenger had little to say of his scheduled bout with Dempsey. Through an interpreter he said: "I do not wish to predict the result of the bout. All I know is that I expect to hit Dempsey, and if I hit him you will see the result if you are at the bout. I don't know anything about Dempsey or Wills. I have never seen either in the ring. But I know myself, and that is enough."

Reserved Seat Sale Opens.

Firpo and Lavalle plan to leave this city this morning for Atlantic City to launch the challenger's training campaign. Frank Koble and Jamaica Kid have been engaged as sparring partners for Firpo. Cliff Kramer originally was signed as a sparring partner, but will be unable to serve because of an injured right hand. Firpo said he weighed 215 pounds, and felt fine. He expects to enter the ring against Dempsey weighing about 212 pounds.

The sale of reserved tickets for the heavyweight title bout opened yesterday afternoon at Madison Square Garden when the $3, $7, $10, $15, $20 and $25 pasteboards were made available to the public. Promoter Rickard announced that the admission tickets, costing $3 each, would not be placed on sale until the afternoon of the bout, and that they would be dispensed one to a person. Rickard announced that he had received the approval of the Building Department and Fire Department to his seat plans. The promoter said that 21,000 tickets for the bout had been printed.

British A. A. A. to Consider Meet With U. S. Athletes

Special Cable to THE NEW YORK TIMES.

LONDON, Aug. 21.—The proposal for the revival of a track and field meeting between the United States and the British Empire to be held in London some time during the visit abroad of the American athletes for the Olympic games at Paris next year will be considered by the British Amateur Athletic Association at its next meeting, it was announced today. It is understood that the British officials will suggest that the meeting be held in the middle of July and be determined on a relay and team basis.

Informal discussions on the proposed track and field dual meet between the United States and the British Empire were held this Summer in England between English officials and John T. McGovern, Vice President of the American Olympic Committee, who recently returned, accompanied by Bevil Rudd, noted Oxford runner. Mr. McGovern and Mr. Rudd now are engaged in working on arrangements for the meeting with A. A. U. officials here.

CURTIN'S FALL ENDS BOUT WITH JEROME

Jersey Boxer Tumbles From Ring at Queensboro and Suffers Brain Concussion.

"Irish" Johnny Curtin, Jersey City featherweight, was removed to St. John's Hospital, Long Island City, from the Queensboro A. C. last night, suffering from concussion of the brain and shock, received when he fell from the ring of the Queensboro Club in the first round of his scheduled twelve-round bout with Frankie Jerome of the Bronx. At the hospital late last night it was said Curtin's condition was not serious. It was announced that in all likelihood the boxer would be discharged this morning.

The accident which sent Curtin to the hospital, abruptly ending the feature bout at the Queensboro almost before it had started, came exactly one minute and fifteen seconds after the gong had sent Curtin and Jerome on their scheduled twelve-round journey. The boxers entered into spirited mixing immediately the contest began. In the first exchange Curtin was backed against and almost through the ropes. In an exchange which followed Jerome was almost knocked through the ropes. Then suddenly Curtin backed Jerome to the ropes in the Jersey boxer's corner and aimed a right for Jerome's jaw. The Bronx boxer side-stepped and Curtin plunged headlong out of the ring, striking his head on a ringside chair in his downward plunge.

Curtin lay prostrate on the ground until Charlie Doessrick, his manager, and Tommy Lee, one of his handlers, rushed over and carried him semi-conscious to the club dressing room. There Dr. John Daly, after an examination, declared Curtin was suffering from concussion of the brain and shock. Chief Deputy Walter Hooke, representing the State Athletic Commission, ordered that Curtin be removed to a hospital.

An extra six-round bout was conducted to replace the abbreviated main bout. In the extra contest Georgie Monroe and Patsy Formuto battled to a draw. Mickey Brown of the east side and Willie Davis, Elizabeth featherweight, furnished an exciting twelve-round semi-final, in which Brown gained the decision. A capacity crowd attended the bouts.

PIANI CAPTURES 2-MILE BIKE TITLE

Defeats Spencer Brothers in the Championship 'Revenge' at New York Velodrome.

Orlando Piani, Italian bicycle champion, defeated Willie Spencer, champion of America, and Arthur Spencer, runner-up for the American title, in the two-mile championship "Revenge" at the New York Velodrome last night. It was a hard battle for Piani. The race was paced by three pacemakers, but Arthur Spencer quit the pace four laps from home and sloped up the rope.

Arthur Spencer led into the last lap, trailed by Willie, with Piani third. Piani made his bid three-quarters of a lap from home and riding three-high, followed by Arthur, who was on the pole, and Willie alongside of Arthur. Piani took the lead a quarter of a lap from home and raced to the tape a length in front of the American champion. Piani rode the two miles in 4:22 3-5 and the last eighth mile in 11 4-5 seconds. Referee Kramer fined Arthur Spencer $25 for not holding the pole.

The summaries:

Half-Mile Handicap (Amateur)—Won by Harold MacLean, Unione Sportiva Italiana (65 yards); Edwin Jensen, New York (40 yards), second; George Cameron Jr., Acme Wheelmen (70 yards), third; Louis Bensatti, Unione Sportiva Italiana (10 yards), fourth; Edward Brown, Koran A. C. (55 yards), fifth. Time—0:54 4-5.

Miss-and-Out Invitation (Pro)—Won by Jacob Magin, Irvington; Willie Keller, Newark, second; Anthony Young, Newark, third; William Hanley, San Francisco, fourth; Fred Hill, Boston, fifth. Time—5:48 4-5. Distance—2 miles 5 laps.

Two-Mile Championship Revenge Consolation (Pro)—Won by Cecil Walker, Australia; Reggie McNamara, Newark, second; Pete Van Kempen, Holland, third. Time—4:14 4-5. Last eighth mile in 0:11 3-5.

Two-Mile Championship Revenge (professional)—Won by Orlando Piani, Italy; Willie Spencer, Newark, second; Arthur Spencer, Newark, third. Time—4:22 1-5. Last eighth mile in 0:11 4-5.

Two-Mile Class A Invitation (amateur)—Won by Willie Penn, Bayview Wheelmen; Louis Benesatti, Unione Sportiva Italiana, second; Edward Bendl, Unione Sportiva Italiana, third; Gus Merkel, Newark, fourth; John Amabile, Acme Wheelmen, fifth. Time—4:10 2-5.

One-Mile Consolation (amateur)—Won by Charles Comerford, Acme Wheelmen; Philip Erler, Empire City Wheelmen, second; Joe Stabile, Unione Sportiva Italiana, third; Harry Haller, Bronx, fourth. Time—1:59 1-5.

Two-Mile Handicap (Pro)—Won by Alfred Grenda, Tasmania (scratch); Alfred Goulet, Newark (scratch), second; William Hanley, San Francisco (50 yards), third; Maurice De Kerle, Chicago (150 yards), fourth; Anthony Beckman, Secaucus (110 yards), fifth; Charles Jaeger, Newark (100 yards), sixth. Time—5:46 3-5.

One-hour Team Motor-paced Race (Professional)—Clarence Carman, Jamaica, and Lawrence Gaffney, Brooklyn, paced by Eddie Root, Boston, and Jean Tillepantaux, France; Vincent Madonna, Italy, and Clifford Papworth, Australia, paced by Otto Miller and Jimmie Hunter, Newark; Emil Aerts, Belgium, and Percy Lawrence, San Francisco, paced by Willie Elpf, Newark, and Norman Anderson, Newark. Won by Madonna and Papworth; Aerts and Lawrence, second; Carman and Gaffney, third.

UNABLE TO MEET VILLA.

Rosenberg's Illness Forces Change in Velodrome Boxing Card.

Charley Rosenberg of the Bronx will not be able to engage Pancho Villa, world's flyweight champion, in the principal bout of ten rounds at the New York Velodrome this evening. The contest yesterday was canceled owing to the illness of Rosenberg. Manager John M. Chapman announced that negotiations now are under way to obtain a substitute rival. It is expected that an opponent will be secured for the little Philippine boxer this morning. Indications yesterday pointed to either Young Montreal of Providence or Buck Josephs of Quincy, Mass., being selected to face Villa.

BOXING BODY MUTE ON BOUT FOR WILLS

Again Tells Mullins Nothing Can Be Done Until Some Promoter Signs Dempsey.

O'ROURKE MAY GO ABROAD

Turns in His Certificate as Matchmaker for Polo Grounds Athletic Club.

Paddy Mullins, manager of Harry Wills, negro challenger for the world's heavyweight championship, yesterday made another attempt to obtain an official expression of opinion of the attitude of the boxing authorities toward a match between Champion Jack Dempsey and Wills, but without success. Mullins appeared before the State Athletic Commission and the License Committee at the weekly meeting of the officials yesterday afternoon with a demand for a definite announcement of the commission's attitude toward a Dempsey-Wills match, but left the headquarters of the boxing authorities with his campaign for a title bout for Wills no further advanced than it was a year ago, when Dempsey and his manager, Jack Kearns, signed the now famous agreement in which the titleholder consented to box Wills if a promoter could be obtained to arrange the bout.

Mullins declared, after his visit to boxing headquarters, that he was, to all intents and purposes, up against a stone wall. The negro challenger's manager asserted he did not know what course he would pursue next in his campaign for a title bout.

According to Mullins, he was advised by the commission and committee members that the officials could take no action until signed contracts for the bout were submitted for their consideration, in accordance with the law. Mullins was accompanied by Simon Flaherty, Long Island City promoter, who declared his readiness to conduct the bout at Ebbets Field, Brooklyn, if Dempsey and Kearns would consent to a reasonable financial arrangement. The declarations of Flaherty did not affect the situation, Mullins said he was informed.

Declines Forfeit Money.

Mullins declared he was requested to recall his check for $2,500, which he posted more than a year ago as a forfeit with Wills's challenge to Dempsey, but the challenger's manager declined to accept the forfeit, expressing a preference for having it remain in the custody of the commission until he was convinced there was little or no chance for a Dempsey-Wills bout.

Tom O'Rourke, former matchmaker for the Polo Grounds A. C., appeared before the meeting and presented his resignation as matchmaker for the uptown club. This action was more or less expected since the announcement some time ago that Tex Rickard had obtained control of boxing privileges in the Polo Grounds. The commission requested O'Rourke to return the certificate under which he operated. O'Rourke later denied that he had completely severed relations with the Polo Grounds club and added that no friction exists between himself and Promoter Rickard.

"I still own my share of the stock in the club, and will remain with the organization, although inactive," said O'Rourke. "As a matter of fact, there is no further need for my services as matchmaker at the Polo Grounds since all matches remaining for the rest of the season have been arranged either by myself or Rickard. There is no particular significance to my resignation. I am under suspension by the commission and simply did not want to remain as a dummy in the organization and under the jurisdiction of the commission."

O'Rourke said he contemplates making a trip abroad, probably next November, with several American boxers. Among the boxers he mentioned as prospective members of his European party were Harry Greb and Johnny Dundee.

No Action on Dempsey-Firpo.

No action was taken with regard to the heavyweight championship bout between Jack Dempsey and Luis Firpo scheduled for Sept. 14, at the Polo Grounds. The absence of applications for licenses of Jack Kearns and Dempsey, together with the failure of Promoter Rickard to submit the signed contracts for the bout, accounts for the failure to act on this matter. It is expected that action will be taken either Friday or next Tuesday.

Promoter Rickard did not appear before the meeting. At his offices, however, he declared that he had the signed contracts of Dempsey and Firpo for the bout and added that he was satisfied with the situation.

Ever Hammer, Chicago lightweight, was suspended indefinitely for his failure to appear at the Velodrome last Wednesday night when he was scheduled to box Benny Valger. The Madison Square Garden Sporting Club was instructed to pay to Frank (Doc) Bagley, manager of Harry (Battling) Leonard, the sum of $1,000, which the club has withheld since Dec. 22, last, when Leonard lost on a foul to Kid Williams in a bout at the Garden.

Jack Burke, Pittsburgh light-heavyweight who is acting as sparring partner for Jack Dempsey at White Sulphur Springs, appeared before the commission with a request that his suspension be lifted. Burke was suspended last season because of his failure to fulfill a contract to box Tom Roper at the Pioneer A. C. The Pittsburgh boxer was informed that he would be restored to good standing if he consented to box Roper either at the Pioneer A. C. or the Queensboro A. C.

DEMPSEY UNDERTAKES HARDEST DAY'S WORK

Champion Boxes With Godfrey and Bernstein and Goes on Road Morning and Night.

Special to The New York Times.

SARATOGA SPRINGS, N. Y., Aug. 21.—Jack Dempsey, heavyweight champion, put in the hardest day of training today that he has undertaken since he established his training quarters at Saratoga Lake for his bout on Sept. 14 in which he will defend his title against the challenging heavyweight from Argentina, Luis Firpo. The champion got out on the road as usual early this morning, covering about nine miles. On his return to the camp he took a swim and rowed around the lake for a while.

He laid off for a few hours in the early part of the afternoon, but returned to training about 3 o'clock. In the ring he took on George Godfrey, the negro, for three rounds and also boxed three rounds with Jack Bernstein, junior lightweight champion, who is spending a couple of weeks here.

With Bernstein Dempsey worked hard and showed a pronounced increase of speed over his former workouts. Bernstein made a fine sparring mate for the champion because of his speed. Following the six rounds of boxing Dempsey exercised for several minutes, punching the bag and shadow boxing.

A large number of society people are taking noticeable interest in Dempsey's training. Today a group of racing devotees and society people of prominence motored to White Sulphur and watched the champion work out before they attended the races. Among them was Charles Schwartz, millionaire New York clubman and horse owner, who boxed Dempsey in exhibition for charity here Saturday night.

Dempsey was out on the road for a while again tonight, taking with him as company his bulldog, which he brought with him from California.

Billy Wells, welterweight titleholder of England, who came to the champion's camp a few days ago to act as his sparring partner, has been unable to box with Dempsey because of soreness in his hands. It is expected, however, that he will be in shape for a workout within a few days.

WINNER OF TOURNEY IS STILL UNDECIDED

Marshall, Kupchik and Janowski Lead in Play of Chess Masters.

TIE FOR FIRST PROBABLE

Unfinished Match Between Champion and Hodges Will Affect Standing—Lasker Fourth.

STANDING OF THE PLAYERS.

Player.	Won.	Lost.	Player.	Won.	Lost.
Kupchik	10½	2½	Tenner	6½	6½
Marshall	10	3	Sournin	6½	7½
Janowski	9½	3½	Morrison	5	8
Lasker	9	4	Hodges	5½	8½
Schapiro	8½	4½	Palmer	5	10
Black	7	6	Bigelow	3½	10½
Chajes	6½	6½	Santasiera	2	10

Special to The New York Times.

LAKE HOPATCONG, N. J., Aug. 21.—After a day of hard battles which kept the interest of players and onlookers at fever pitch, the three chief prizes in the masters' tournament of the Ninth American Chess Congress at the Hotel Alamac remained undecided tonight. Six of the seven games of the thirteenth and final round were wound up and duly scored, but one of the most important, that between Marshall, the United States champion, and Hodges, former titleholder, remained in abeyance. Until that is finished neither Marshall, Kupchik nor Janowsky knows what his final place in the tournament will be.

In addition, there is the adjourned game between Janowski of Paris and Santasiere of New York, which although most likely a draw, will have a most important bearing upon the winning of the tournament. There is even a remote possibility of a triple tie. Kupchik today defeated Palmer of Iowa after a great contest of 73 moves in which the Westerner put forth his last ounce of effort in performing his duty as a competitor up to the last move. Hodges did the same against Marshall and because of his greater experience was more successful. At any rate, he confidently expects to divide the points with the champion. Kupchik's score rose to 10½-2½, while Marshall's remained at 10-2.

Janowski Beats Chajes.

Janowski with a victory over Chajes improved his standing and his total figures are 9½-2½. These he can add to by at least half a point when he finishes with Santasiere. The fourth and fifth prizes were definitely determined today. Edward Lasker of Chicago, with a victory against Black of Syracuse, finished his schedule with a score of 9-4. This entitles him to the fourth prize.

The fifth and last prize goes to Morris A. Schapiro of Columbia University and champion of the Manhattan Chess Club. Today he won from Santasiere of City College, who is holding Janowski in check. The youthful collegian in the course of this tournament lost only two games, outright, to Kupchik and Tenner. In addition he drew five, including his games with Marshall and Janowski, and won six. Black, former Cornell champion, dropped to sixth place in consequence of his loss to Lasker today. His final score was 7-6. Tenner, who defeated Bigelow, tied Chajes for seventh position in this race. Sournin of Washington, by winning from Morrison of Toronto, displaced the Canadian champion in ninth place.

Hodges put up one of the gamest fights of his long career and it was due to him that Marshall, his successor as American champion, did not carry off the chief honors of the congress. The opening was slightly unfavorable to Hodges and he entered the middle game with a pawn down. From then on, he fought with his back to the wall. Finally, with rooks and bishops on each side, he managed to regain the pawn and they were on even terms again. Hodges then offered a draw, but Marshall declined.

Marshall Offers Draw.

Later, it was the champion's turn to make the offer, but this time Hodges announced his determination to keep up the good fight. After sixty-four moves, the game was adjourned, but will likely result in a draw.

In that case Marshall and Kupchik will be tied for the lead and will share the first two prizes. Palmer came through with equal forces, having a queen, rook and bishop against Kupchik's queen, rook and knight. This game, too, promised to end in a draw, but Kupchik kept pegging away until at last after an exchange of queens, he obtained more freedom for his knight. This eventually forked king and rook and the game was over.

The summary of the day's play:

Board 1—Hodges, New York, vs. Marshall, New York (adjourned); double Ruy Lopez, 64 moves.

Board 2—Santasiere, New York, 0; Schapiro, New York, 1; four knights opening, 40 moves.

Board 3—Chajes, New York, 0; Janowski, Paris, 1; Ruy Lopez, 64 moves.

Board 4—Palmer, Toledo, Iowa, 0; Kupchik, New York, 1; centre counter gambit, 73 moves.

Board 5—Black, Syracuse, 0; Lasker, Chicago, 1; Ruy Lopez, 39 moves.

Board 6—Bigelow, New York, 0; Tenner, New York, 1; Queen's gambit declined, 37 moves.

Board 7—Sournin, Washington, 1; Morrison, Toronto, 0; Queen's pawn, 60 moves.

Moves in Two Games.

Following are moves in two games in the masters tournament:

QUEEN'S GAMBIT DECLINED.

SCHAPIRO (White)	MARSHALL (Black)	SCHAPIRO (White)	MARSHALL (Black)
1 P-Q4	P-Q4	31 Kt-Q3	R-B6
2 Kt-KB3	Kt-KB3	32 RxKt	RxKt
3 P-B4	P-K3	33 K-B	P-R6
4 Kt-B3	B-Kt5	34 K-K2	R-B8
5 B-Kt5	P-B4	35 K-Q2	R-B8
6 P-K3	Q-R4	36 R-R8	QR-Q8
7 PxKt	PxB	37 R-R5	RxR
8 Q-Kt3	B-Q2	38 PxRch	PxP
9 P-QR3	QPxP	39 RxP	R-B2
10 BxP	K-Kt	40 R-R8	R-Kt2
11 Castles	BxKt	41 R-R8	P-B3
12 PxB	P-Kt4	42 K-Kt3	P-K4
13 B-K2	B-B3	43 K-B2	R-Kt2
14 KR-Q	Kt-Q2	44 P-Kt2	K-K3
15 Kt-K	P-B5	45 P-R4	K-B2
16 Q-B2	P-B4	46 P-R5	K-Kt2
17 B-B3	BxB	47 RxPch	K-Kt
18 KtxB	Kt-B3	48 R-R6	K-Kt2
19 P-QR4	Kt-Kt5	49 R-Kt8ch	RxR
20 PxP	Q-QB	50 PxR	P-Kt5
21 Q-R4	Q-Kt7	51 P-Kt4	PxPch
22 R-R3	Q-Kt6	52 KxP	P-B5ch
23 R-QB	Kt-B5	53 K-R4	K-B5
24 Q-Q2	Kt-K7	54 P-Kt5	P-B7
25 R-Kt2	KtxP	55 PxP	K-Kt6
26 RxP	P-QR3	56 K-Kt3	K-B2
27 Kt-Kt3	K-Kt2	57 K-B3	K-K3
28 R-Kt5ch	K-B1	58 K-Kt3	K-Q4
29 Kt-Kt4	KR-QB	59 K-Q3	K-B4
30 R-R	P-QR4	Drawn	

CENTRE COUNTER GAMBIT.

CHAJES (White)	LASKER (Black)	CHAJES (White)	LASKER (Black)
1 P-K4	P-Q4	31 R-R	R-Kt2
2 PxP	Kt-KB3	32 R-R	R-Kt2
3 P-Q4	KtxP	33 R-KKt	R-Kt3
4 Kt-KB3	B-Kt5	34 R-B2	R-Kt3
5 B-K2	P-KB	35 P-Q5	QxP
6 P-KR3	B-R4	36 Q-K3ch	K-Kt
7 Castles	Kt-QB3	37 Q-R3	RxRch
8 P-B4	Kt-Kt3	38 KxR	Q-B
9 B-K3	B-K2	39 Q-Kt3	R-KB
10 BxB	KtxBP	40 P-B7	R-B7
11 Q-Kt3	Kt-Kt3	41 Q-Q3	R-KKt7
12 Q-QR4	P-QR3	42 Q-Q2	R-Kt8ch
13 P-KKt4	P-KR3	43 K-R2	Q-QB6ch
14 P-B5	Kt-Q2	44 Q-Kt2	Q-B8ch
15 KR-Q	Castles	45 K-R3	P-Q7
16 BxP	K-R	46 Q-B	P-Q8=Q
17 B-Q4	K-Kt	47 RxQ	QxQ
18 B-Q4	K-Kt	48 Q-Kt3ch	K-B4
19 B-K3	P-KR4	49 P-Kt4ch	K-Q4
20 P-KKt5	P-KR	50 K-Kt3	Q-QB6ch
21 B-Kt5	Kt-KKt3	51 K-Kt2	Q-B6ch
22 Kt-K2	Q-R3	52 K-R3	Q-B8ch
23 Kt-B4	Kt-Kt1	53 Q-Q	Q-B7ch
24 PxKt	P-KKt4	54 P-R6	Kt-Kt3
25 QR-K	PxP	Resigns	

Locknicht to Compete Here.

Manville Locknicht, Buffalo's crack sprinter and broad jumper, is the latest athlete to enter the track carnival of the Wilco A. A., which will be held at the Yankee Stadium on Sept. 8.

BROADWAY **Saks** AND COMPANY At 34th STREET

Wednesday—An Important Sale of

MEN'S MOHAIR SUITS

(COATS and TROUSERS)

15.50

Formerly Priced 21.00, 23.00 and 25.00

All made for this season—all from our regular stocks.

Men's FLANNEL TROUSERS

WHITE and STRIPED

5.75

Formerly Priced 8.50, 10.00 and 12.00

Men's SPORT COATS

From our regular stocks

10.50

No alterations. None sent C.O.D. No exchanges or credits. All sales final.

Men's GOLF and STREET OXFORDS

At **5.95**

Formerly 8.00

Street Oxfords of genuine calfskin in black or tan. Ten different smart styles from which to select—all strictly correct for immediate wear.

Golf Oxfords in contrasting colors, some with shield tips and some with saddle straps. All have rubber or crepe soles. One particular model is entirely of tan calfskin with a creased vamp.

FIFTH FLOOR

Carries a name that stands for quality the whole world over—America's finest Ginger Ale.

Drink

Anheuser-Busch

Ginger Ale

Guaranteed by the House of
ANHEUSER-BUSCH,
ST. LOUIS

Anheuser-Busch Ice & C. S. Co., Inc.
Wholesale Distributors
164th St. & Brook Ave. New York, N. Y. Phone—Melrose 4888

Peerless Rebuilt Cars *Eight Cylinder*
FACTORY GUARANTEED

1923 Nash Sport...$1200
1923 Standard Tour..1000
1922 N. C. S. Sport Sed. 1350
1919 Cadillac Tour.. 900
1921 Paige Tour... 985
1919 Cadillac Limo. 885

BROADWAY & 62ND ST
Tel: Col. 8763

TYPEWRITERS
Rented—3 Months
REMINGTONS, UNDERWOODS and other makes
Guaranteed First Class.
FREE SERVICE
Initial Payment Applies on Purchase
$6.50 up
American Writing Machine Company
[illegible] Broadway Worth [illegible]
[illegible] East 53rd St. Ashland [illegible]
[illegible] Madison Ave. (Direct) Melrose [illegible]
[illegible] NEWARK, N. J.
[illegible] Clinton St. Mulberry [illegible]

In tins
KRAFT CHEESE
In loaves

The New York Times

"All the News That's Fit to Print."

Published Every Day in the Year by THE NEW YORK TIMES COMPANY.

ADOLPH S. OCHS, Publisher and President.
B. C. Franck, Secretary.

OFFICES: [TELEPHONE BRYANT 1000].
TIMES BUILDING.....Times Square
TIMES ANNEX...43d St., cr. of Broadway
DOWNTOWN.....7 Beekman Street
WALL STREET.....165 Broadway
HARLEM.....137 West 125th Street
BROOKLYN.....189 Washington Street
BRONX.....2,911 Third Avenue
FORDHAM.....11 East Fordham Road

WASHINGTON...717 Albee Building. Subscriptions and Advertising, 1,416 New York Av. N. W.
BOSTON.....120 Boylston Street
CHICAGO.....1502 Tribune Building
ST. LOUIS.....401 Globe-Democrat Building
DETROIT.....733-4 Ford Building
SAN FRANCISCO.....742 Market Street
LOS ANGELES.....11 Times Building
LONDON, 1634 Queen Victoria Street, E. C. 4. Advertising, 92-94 Chancery Lane and 125 Pall Mall.
PARIS....15 Rue de la Paix. Advertising, 15 and 15 Rue Taitbout and 5 Rue Lamartine, Rue Rouge.....Palazzo Giamelli, Corso Umberto 421
BERLIN.....11 Zeppenitzstrasse W. 8.
CAIRO.....Egyptian Gazette Building
BUENOS AIRES.....Avenida de Mayo 560

SUBSCRIPTION RATES

(Entered as second-class mail matter.)
Two Cents copy Greater New York. Three Cents within 300 miles; Four Cents elsewhere. Sunday, Five Cents Manhattan, Bronx, Brooklyn, Ten Cents elsewhere.
By Mail: Out of town. One Year. Six Mos. One Mo.

*Daily and Sunday..$12.00	$6.00	$1.00
†Daily only.....	10.00	5.00	.85
Sunday only.....	3.00	2.50	.45
Sunday only, Canada	6.00	3.25	.55

*One week, 35c. †One week, 30c.

Foreign Rates

Daily and Sunday..$36.00	$13.80	$2.40
Daily only.....	17.40	8.70	1.45
Sunday only.....	9.75	5.12	.86

Binder, Picture Section, for 26 issues, $2.50.

AUXILIARY PUBLICATIONS

ANNALIST (Monday), per year, $3; Canada, $3.50; other countries, $6. Binder, 26 issues, $1.50.
THE NEW YORK TIMES BOOK REVIEW AND MAGAZINE (Weekly), per year, $1; Canada, $1.50; other countries, $2. Binder, 53 issues, $1.50.
TIMES MID-WEEK PICTORIAL (Thursdays), one year, $5; Canada, $6; other countries, $8.50. Binder, 52 issues, ½ leather, $3.50; cloth, $1.50.
CURRENT HISTORY MAGAZINE, 1 yr. (12 issues), $3; Canada, $3 (foreign, $4). Per copy, 25c.
THE NEW YORK TIMES INDEX (Quarterly), full cloth, per copy, $2; per year, $8.
TIMES WAR VOLUMES—20 volumes—Illustrated—cloth, $50; ½ leather, $65; full leather, $75.
REFERENCE OF THE NEW YORK TIMES—1921, 1922. U. S. and Canada, cloth, $3; paper, 50 cents. Foreign, cloth, $3.25; paper, 85 cents.

The Associated Press is exclusively entitled to the use for republication of all news dispatches credited to it, or not otherwise credited in this paper, and also the local news of spontaneous origin published herein. All rights of republication of all other matter herein are also reserved.

NEW YORK, WEDNESDAY, AUG. 22, 1923.

COUNSELS OF PERFECTION.

The recommendations laid before President COOLIDGE by a committee of business men, most of whom represent the Chamber of Commerce of the United States, are, in the main, sound and admirable. They call for a well-considered foreign policy, for the discreet and scientific revision of taxation, for the reduction of Government interference with private enterprise, and for the defense of the Federal Reserve Bank in its fundamental principles. All these proposals undoubtedly reflect the best business judgment of the country. But if the statement was intended to be a legislative program, who can blame the President for having declined to commit himself to a single item of it? The very fact that the positions taken were so sensible and both economically and politically desirable, is only one reason more for not expecting Congress next Winter to touch any of them with so much as its little finger.

President COOLIDGE is said to have played before the delegation his favorite role of "a good listener." He might have turned upon his callers with a Yankee question or two. The most objectionable plan urged upon him by the committee was a ship subsidy. This was done, presumably, in order to keep the record of the Chamber of Commerce of the United States consistent. But the President might have asked what reasonable expectation there could be of getting a subsidy bill through the next Congress, with its narrow and dubious Republican majority, when Mr. HARDING was unable to secure the passage of the divisive measure in the last Congress, with its overflowing Republican majority. In a similar way, the Congressional outlook respecting many of the other suggestions might have been inquired into. The result could hardly have failed to convince everybody who looked into the matter that the requisite legislation cannot be hoped for, even in small part, until after the next Presidential election.

MR. MELLON AND THE ALLIED DEBTS.

Secretary MELLON'S decision to remain in the Cabinet, welcome for many reasons, is especially so because his recent visit to Europe gave him an unusual opportunity to familiarize himself with conditions abroad. To his knowledge of American financial and business conditions he thus adds the counsel derived from contact with statesmen and men of affairs most conversant with Europe's problems. At the Cabinet table he will be able to speak with even greater authority than heretofore.

Most significant of the opinions which he has brought from abroad is that the present is not a propitious moment to hasten negotiations for the funding of the allied debts. Although it has never been the policy of our Government to press for settlement, the conditions in Europe make it even more advisable now than before to defer conversations until the situation on the Continent has cleared up. This attitude accords with the suggestions made last December by Secretary HUGHES at New Haven. "So far as the debtors of the United States are concerned," said the Secretary of State, "they have unsettled "credit balances, and their condition "and capacity to pay cannot be prop- "erly determined until the amount "that can be realized on these credits "for reparations has been deter- "mined." What he said then is even more true today. Until the reparations payments have been fixed on an acceptable basis, it is impossible to determine accurately the credit position of the Continental nations, and until this has been done there is no sound basis for an adjustment of the debts.

Mr. HUGHES's speech implied that the United States would be a patient creditor. Mr. MELLON implies that it will also be a lenient creditor. These statements, taken together, should make it harder for the European nations to blame us. Our attitude toward the allied debts has been misrepresented as that of a harsh Shylock, and our refusal forthwith to cancel them has been held responsible for the delay in settling the reparations. Removing the inevitable pressure caused by this misapprehension should, therefore, make it possible for the European nations to turn more of their attention to the immediate problem of determining the amount which they can get out of Germany. Not only are they assured that America will wait patiently, but they are told in so many words that we realize that the amount which they get out of Germany will affect the amount which we may hope to get out of them.

Until the reparations problem is settled it will be hard to tell whether we shall have to scale down the debt, and if so to what extent. Prospects of large payments, as Mr. MELLON has indicated, are not rosy just at present. To endeavor to make a final settlement with France or Italy at the present time would, however, given the disturbed conditions of their national finances, be ineffective as well as impolitic. None recognizes this more clearly than Secretary MELLON, who, as head of the Debt Funding Commission, is in a position to speak and to act with authority.

THE HEART BOWED DOWN.

At present the Senator declines to talk politics. He appears to be absorbed in deep thought and bowed down with the troubles of Europe which encompassed him in his recent trip abroad.—Washington dispatch to THE TIMES.

Not the troubles of Europe, but those of HIRAM JOHNSON, bend that majestic head in mournful reverie. In 1912 he was the Progressive candidate for Vice President. In 1920 he waved away the Republican nomination for Vice President, too small a gift for genius of such grandeur. Since then he has been weighed and found wanting. He is branded with high protectionism and "Newberryism," abominations to the Progressives of 1923.

Senator JOHNSON had given up the struggle against Mr. HARDING. He will have to give up, if he hasn't, the struggle against Mr. COOLIDGE. Besides, Mr. LA FOLLETTE, an elder Progressive, with all the modern improvements that the California solitary lacks, is eleven years older than he; and will insist on the seniority rule. What is there left for the son of the Golden West? Another raid into the Presidential primaries? He may not find again the crafty Republican bosses who used him as a decoy duck. Pathetic, apparently incurable, is Mr. JOHNSON'S case. It might be called the gradual ossification of a Progressive.

APPRAISING AN ECONOMIST.

Mr. EDWIN T. MEREDITH of Des Moines, banker and publisher of farming periodicals, a member of Mr. WILSON'S Industrial Conference and Secretary of Agriculture in the last year of his second Administration, values his damages on account of an alleged libel by Senator BROOKHART at the conventional comic figure of 30 cents. As the courts don't allow themselves intentionally to be used as farce-comedy theatres, Mr. MEREDITH'S object must be simply to record what he regards as a fair estimate of Mr. BROOKHART'S guesses or romantic poems about agriculture, political economy, railway valuation and all that. Of course, if Mr. BROOKHART could be haled into court and cross-examined, he would disclose an inexhaustible fund of misinformation; but as he is doing that all the time, it seems unnecessary to submit him to legal process. If he is often irregular and wild about mere facts, they don't fail to witness against him, and in his own State Nature and the markets, the agricultural authorities and the farmers seem to be prejudiced against him.

Iowa's main regret now is that she tucked so much corn, which brings good prices, into her 14,000,000 hogs. Corn on the hoof is down. Yet Iowa is undiscouraged and prosperous. Mr. BROOKHART is wailing over woes that are gradually ceasing. If the farmers aren't ruined, there is no great demand for his chief stock in trade. Mr. MEREDITH proves from the figures of the War Finance Corporation that the Iowa farmers have paid more than two-thirds, with interest, of the $24,000,000 they borrowed in 1921; that the Illinois farmers have paid back four-fifths; those of Nebraska eleven-twelfths. What skills it to offer cheerfulness to a son of calamity? It is unkind of Mr. MEREDITH to remind an inveterate pessimist of that high jump of the imagination which made him say that the decline in agricultural prices had cost the farmers $32,000,000,000, only $8,000,000,000 more than the cost of the war. That was only Colonel BROOKHART'S little poetic way of saying that the prices of farm stuff have gone down. No doubt he prides himself on his habit of understatement.

If he admits that the farmers will get $500,000,000 more for their grain in 1923 than they got in 1922, that's because fat figures come easy to him. Mr. MEREDITH takes the trouble to tell him that the Department of Agriculture's price figures show that "the "American farmer was 15.5 per cent. "better off on Aug. 1 than he was a "year ago and 25.2 per cent. better "off than two years ago on Aug. 1." What of it? Isn't it clear that the present Secretary of Agriculture, like Secretary MEREDITH, "sat in the Wall Street game," as Colonel BROOKHART puts it? What would a tribune of people do without "Wall Street"? And Secretaries of Agriculture, State or Federal, are surly curmudgeons, always picking up an eager progressive's artless words. Indeed, the Colonel seldom finds people to agree with him, even in his own little group of political melancholiacs. Of the case that will never come to trial he says: "We'll get a farmers' jury and fight it out." If things keep improving, he may find the farmers' jury giving a verdict against him.

A GERMAN HAPPY THOUGHT.

In most of his previous lectures at the Williams Institute of Politics Count KESSLER had shown himself as a German making a special effort to be restrained and conciliatory in his expressions. But on Monday something seems to have snapped inside him. Perhaps it was a deep and irresistible Teutonic instinct for blundering that got the better of him for the moment. Whatever the explanation, he undertook to give to the United States two pieces of advice which were about as maladroit as ever entered into the heart of even a German ex-diplomat. One suggestion which he made in all gravity, and apparently quite unaware that he might be provoking the terrible wrath of the American Protective Tariff League, was that this country ought to reduce the duties on imports from Germany in order to help her the more quickly to recover and resume the payment of reparations. His other proposal was still better calculated to move any of his hearers who recalled the story about CHARLES LAMB, to light a candle and politely ask of the Count permission to examine his phrenological bumps. For he unfolded a plan to oust the French from the Ruhr by inducing the United States and other countries to close their markets to France, to boycott French goods and to hold over the French Government, in case it did not yield, the threat of forcing it into bankruptcy.

On the economic and commercial aspects of this ingenious scheme it is not necessary to dwell. The problem of the whole world being to produce more and buy and sell more and keep the channels of trade open, this cool proposal to set up a commercial blockade of France carries its fantastic nature on its face. Imagine Count KESSLER laying his idea before the British Government, which is lying awake nights trying to discover ways to ship more goods out of England and to bring more in. It might dissemble its feelings by graciously offering to include him in the next batch of birthday honors under the title of Count-The-Cost-Thereof.

ONTARIO'S PROTECTION LAW.

Virtue has had a small temporary setback. In the Toronto Police Court Judge DENTON holds that the Ontario Betting Information act is invalid. The Dominion Parliament, in the Criminal Code, has

dealt with the publication of betting information as a matter of criminal law. Can the Provincial Legislature deal with the same subject in an attempt to improve that law? I think not. This is not a case of the Dominion occupying part of the field, leaving the other part open for the Province to occupy. It is rather a case of the Dominion dealing fully with the subject, but requiring proof of intention before a conviction can be had, and the Legislature saying in effect by their act that proof of such intention shall not be required. The field has, I think, been covered, and the Dominion legislation must prevail.

The case is to be appealed, the Ferguson Government taking the same ground as its predecessor, the Drury Government, whose Attorney General is the author of the act. A strong body of opinion held that the statute exceeded the constitutional power of the Legislature. Before its enactment the Attorney General must have shared that opinion or have been in great doubt, for he drafted a Federal bill to the same effect, and had it introduced into the House of Commons at Ottawa. It slipped through, but the Senate changed it so essentially that the provincial law was passed. Evidently, the Dominion Criminal Code ought to be mended. What could be more reactionary than to insist on proof of an intention to commit an offense before convicting the alleged offender? This is no matter of ordinary innocence and guilt. The Ontario Legislature has taken high moral and economic ground. It abominates betting on horse races and everything connected with it, unless the betting is done on Ontario tracks and the Treasury gets its percentage. Thus, both the soundest morality and protection political economy cause the good to hope that the higher courts will sustain this enterprising and memorable law.

Publications given entirely to racing information are still prohibited; but, for the moment, Ontario and American papers will be permitted to publish racing news and record betting odds. Friends of vice have pretended to be puzzled by some details of the Ontario great moral revival. Grant that betting on horse races is a sin and a shame, how does news about betting odds the day before stimulate crime? Nobody in Ontario is going to lose any money betting on yesterday's races. Those who talk in this way are incapable of understanding the fine fervor of Ontario's hostility to betting save at her own protected tracks. Race track betting is an Ontario industry to be encouraged by the local Government. News about the betting at pernicious, non-contributing American tracks tends to lower the Ontario moral standards of living.

WONDERS OF OUR SUBURBS.

General GOURAUD admits that he doesn't care much for the irregular skyline of our metropolitan masses, yet he finds beauty in America. "It "is the fine open space around the "little homes that I like." No walls that shut off the private garden from the public view; "here we drive for "miles and miles through pretty "streets, each house contributing its "garden for the enjoyment of all." By this generous appreciation, the General gives back the elements of self-respect to millions of harassed commuters. Worn down by the constant hurry to catch the 5:15 before the gates have slammed, burdened by mortgages and assessments and constant strife with development companies, depressed by the self-evident fact that they are the lowest of God's creatures, the unfailing easy marks from whom every private interest or public service corporation can be sure of recouping its losses, they lift their heads at last in pride over their one achievement. They have created beauty.

Our admired guest is not the first Frenchman who has made this discovery. It is fifteen years since the diplomat DE LAGNERSUX published a modest and little-known book which contained some of the shrewdest observations on American life ever made by a European. It was his opinion that though America had achieved creditable imitations of European music, European painting and European literature, the only truly native arts were the Indian basketwork of the Southwest and the domestic architecture of city suburbs. Thus a characteristic figure of the American scene, lately denigrated by our best-selling novelists, is given his due. The commuter, after all, is not the architect of beauty, but only the skilled mechanic who executes the artist's concept. And the artist is none other than our old and greatly daring friend, the speculative realtor.

They say the pioneer spirit has passed from America. Yet what else is it that inspires a man to stand upon a barren sand flat and see it blossoming like the rose with stucco bungalows, clipped lawns and three-story mortgages? Nature, to the realtor, is merely the spot upon which high-class residential developments can be planted. There may be some few unprogressive, fossilized and obfuscated persons who prefer Nature, who find even Forest Hills, for example, the apogee of suburban developments, a little too much like the picture on the cover of a candy box. But happily such barnacles are few.

It must be observed that in these parts the realtor has had a better chance to improve on Nature than is often afforded. The greater part of Long Island, as it left the hand of its Creator, is capable of improvement by almost any construction that conceals the landscape. In other suburban districts Nature had a better start, yet Art has managed to do fairly well. Southern California, of course, is the happy hunting ground of the suburban developer, and it is precisely there that Nature has done its best for the country. Yet, to the lasting credit of American architects and landscape artists, the average Southern California suburb is an improvement on the landscape. We are perhaps fortunate that General GOURAUD looked only at the externals of our suburbs. If he had looked at the home life inside he would have found less beauty, unless the movies misinform us, which is just possible.

TOPICS OF THE TIMES.

New Rochelle Was Not Responsible.

For the sake of fairness, it should be announced, and by these presents is, that nothing even remotely approaching a general protest was made by the inhabitants of New Rochelle against the exhibition on the lawn of their public library of MACMONNIES'S deservedly admired group, Venus and Adonis. Moreover, none of the city's officials felt in the slightest degree moved to take action in the matter, and the requests received by the police for them to "do something" about it were so very few, and came over the telephone with such a cautious concealment of the senders' identity, that they did nothing at all.

That justly celebrated paragon—or is it dragon?—of domestic and all other virtues, as represented in New Rochelle, went calmly on with her knitting, and even the flappers never turned a single hair, possibly because each of their several hairs already had been turned every which way by those mysterious arts that enable the members of their tribe to attain a proud and happy resemblance to Fiji Islanders.

To hold the little city in any way responsible for what the Chairman of its Woman's Club's Art Committee calls, with quite sufficient emphasis, "a terrible calamity" is to commit a cruel wrong, and the assorted commentators all over the country who are doing it with such malicious glee merely are illustrating their own ignorance of the facts.

Perhaps New Rochelle should have been shocked by the stone lady and gentleman of Mr. MACMONNIES'S imagining, but New Rochelle simply wasn't. The veiling of the group was done under ludicrously slight coercion, exerted by a single protestant, one of the artists who had arranged for its exhibition, and thereby was made a grave mistake, for it was the veiling, not the statue, that turned what otherwise would have been at worst only an error of judgment into a precious morsel for scandal lovers and the exploiters of manufactured indecency. Either the group should have been left down here, where it belongs, or as a work of art it should have been defended to the death against all the raging of the heathen. Both of those courses could have been justified, but the one taken was without excuse.

Vacationists Should Be Careful.

Three big Summer hotels destroyed by fire in a single week, with serious loss of life in one case and the imperiling of many more in the others, is something sure to cause uneasy questionings among the patrons of such establishments by creating in their minds a new realization of the dangers from fire to which all these buildings constantly are exposed.

Constructed of wood as they are and must be, they are sure to burn with a rapidity in direct ratio to their size. In many of them certainly, and in all of them probably, every possible precaution against fire is taken, but with the flames once started in structures of this sort complete destruction is made almost inevitable, in part by their usually isolated position far from any organized fire department and partly by lack of a water supply adequate for a real fight.

The cost of fireproof construction would be prohibitive for hotels with a season as short as most of these have, and, while the danger would be decreased if the height to which they can be built were severely restricted to two stories at most, that, too, probably, so would increase investment and overhead expenditures as to make all of the larger ones unprofitable.

The chances are that most of the fires in Summer hotels are due to carelessness of some kind on the part of guests. The employés are sedulously trained to watchfulness, and they appreciate the risks, especially when they are lodged just under the roof. Transient patrons do not have the same sense of responsibility, though regard for their own safety should keep them on their guard. Too many of them are reckless with matches and cigarette stumps.

A Difference Hard to Understand.

One of THE TIMES'S correspondents makes the statement, founded, she says, on personal observation—often a poor basis for conclusions, by the way—that an albino robin, if a male, lives the life of an outcast, under constant persecution by the normally colored members of his race, while a female robin, in like case, gets a mate as easily as another and raises her brood in peace.

Why should this be so—if it is so? Albinism is commonly held to be an evidence of imperfection and degeneration in all cases of its display, pigmentation having its important uses, and its absence or inadequacy leaving the victim in one way or another unprotected from the action of light.

White is a rather rare color among both birds and animals, and most of those that show it have explanatory peculiarities of habitat or custom. When and where whiteness is what is called natural it seems not to be a handicap or to be an advantage, as in the case of polar bears. If all white robins were an object of animosity on the part of other robins it would be explicable enough, but why they should be more insistent on normalcy in males than in females is beyond understanding—so far beyond that it would take more than a few instances of it to inspire faith. People who know birds best credit them with individuality, and it may be that some robins draw the color line and some do not, just as with human beings.

Why Leave Babies Unguarded?

One result of the kidnapping of the McKenzie baby will be better appreciation on the part of mothers of the risks they run when they leave their little children in perambulators on the sidewalk while themselves in shops making their purchases.

This is a rather common practice, both here in the city and in the suburbs. Usually nothing happens, of course, for the motives are not many that would impel the stealing of such troublesome booty as a baby is sure to be. But one of several forms of lunacy or obsession might inspire such a theft, and the same thing can be done by desire for blackmail or revenge for real or fancied wrongs. It is somewhat surprising that the effort to secure trade has not moved more shopkeepers to provide on their premises a place with an attendant nurse, where mothers, with or without the payment of a fee, might "park" their infant offspring for a while in safety.

The kidnapping of babies is about the most atrocious of crimes, and the punishment of it hardly can be made too heavy. So terrible are the tortures it inflicts on parents, so difficult is the taking of absolutely perfect precautions against it, and so likely is the child to die of it that death does not seem an excessive penalty for the crime.

Oldest American Court Records.

To the Editor of The New York Times:

My attention has just been brought to an article in your paper of Aug. 13 in which the statement is made that the oldest continuous court records in America are located at Lancaster, Va. To researchers and those versed in the antiquity of records the heresy of this statement is at once recognized, but for the benefit of those who are not cognizant of the facts it needs correction.

It is a matter of common knowledge that the oldest continuous court records in America are located at Eastville, Northampton County, Va., beginning in 1632 and running to the present without a break. Reference is also made to the right to be classed as the oldest will in America. While I cannot aver that the oldest will is recorded here, I can present the nuncupative will of William Batts, dated July 18, 1632, and recorded on Jan. 13, 1633, in Order Book 1 at page 10; also the written will of Robert Edmunds, dated Dec. 27, 1633, and recorded Nov. 16, 1635, in Order Book 1 at page 40.

I offer this correction in protest against the increasing tendency to assume facts without verification.

DUNTON J. FATHERLY.
Eastville, Va., Aug. 20, 1923.

CONCRETE IN ROAD BUILDING.

Help on All Problems of Construction Given by the Portland Cement Association.

To the Editor of The New York Times:

In the past few years the concrete road has become well known throughout the country. While prior to 1909 there had been constructed but 591,416 square yards of this type of pavement, there had been laid at the close of 1922 a total of 305,202,848 square yards. During 1922 more than 65,000,000 square yards were actually built, which is the equivalent of 6,300 miles of eighteen-foot wide pavement.

The Portland Cement Association became much interested in the road problem and had been studying the use of concrete base work on the country highways, but it was seen that the concrete base would not be adopted for many years unless some means could be found for providing an inexpensive surface.

A study of several sections of concrete roadway was made. These pieces of concrete had been laid in different parts of the United States without any asphaltic or other surface. It was found that the concrete in these pavements did not have enough cement to produce high strengths, and also that they were not thick enough. In spite of these faults enough was learned from the existing pavements to indicate that satisfactory surfaces could be made with concrete. The concrete itself, when properly made and placed, provided a better and in the long run a less expensive wearing surface than any of the common materials, such as brick and asphalt.

Highway engineers, research laboratories, associations for testing materials, Federal and State departments all became interested. About 1914 the State of New York and several of the other States started to lay what is known as a first class concrete pavement built under standard specifications and with the proper selection of materials.

These first pavements were built of a very thin section, being only approximately five inches on the side and six inches in the centre, with joints every thirty feet and no steel reinforcement. As these pavements served year after year under traffic, they proved conclusively that Portland cement concrete of a proper mixture provided one of the best road surfacings that had ever been developed. The surface was rigid, which is a necessary quality for rubber-tired vehicles. The stone-like surface also resisted skidding, even when wet, to a high degree.

During this period both laboratory and field experiments were made with different classes of sand and different amounts of water in the mixture, and it was later found that with fine sands and wet mixes some scaling developed, but with the better grade of sands and a dry mix the surface remained intact.

Studies of resistance to traction offered by various types of pavement were made by disinterested scientific men and made available to the engineering world. Test or experimental sections were built in various parts of the country, all for the purpose of determining in the short time available what type and design of pavement would meet the needs of the present and so far as could be foreseen anticipate those of the future.

Extensive experiments were begun and carried on by the United States Bureau of Public Roads. Heavy service tests were run in which stretches of pavement received an amount of heavy traffic within a few months that they would ordinarily get in as many years.

Many State highway departments undertook to study the problem, and went into it with varying degrees of expenditure as they were able. The results of their studies are now available in some cases; in others they are being continued.

In the tests on the Bates experimental road certain delicate instruments which were used indicated that during the cooler temperatures of the night concrete slabs contracted to a greater extent on top than on the bottom, causing the edges of the pavement to rise from the subgrade, and that the concrete, if built full width on an eighteen or twenty foot road, was liable to crack under heavy loads in the early morning.

In order to do away with troubles arising from this source many of the concrete roads now being built are divided with a longitudinal joint down the centre, which does away with centre cracking and also provides a dividing line for traffic.

It was further found that the weakest point of any pavement is along the edge, where the subgrade in the Spring usually is saturated or weakened due to frost action. As a result of this lesson concrete roads are now being built thicker at the edges than in the centre.

It was further found that the corners of the slab were the weakest point along the weak outer edge, and on these corners it is the practice to place extra reinforcing material, and also to use steel dowels through the cross expansion joints, thus connecting the two slabs at the expansion joint.

Properly constructed concrete roads today are as a general thing twice as deep as the original concrete roads, and in addition they are strengthened by the building of a centre joint, the deepened edges, the use of steel reinforcement and more carefully constructed joints.

While most of the experiments and studies on concrete for pavements have been confined to road building, streets have not been neglected, and in many parts of the country the street work is running fully 50 per cent. of the road work. The use of longitudinal joints, reinforcement and proper design have eliminated the cracking which was so objectionable on residential streets. Many localities are now preferring to build concrete, with its known durability and cleanness, instead of other types of pavement which cost nearly as much and are in constant need of repair or reconstruction.

Concrete has also been used very successfully as resurfacing material for old concrete bases, and even for a few solidly compacted macadam and bituminous surfaces. This resurfacing with concrete is also being carried on where the first concrete roads were built too narrow or too thin. It has been found that concrete adapts itself most satisfactorily to the widening and thickening of roads which were originally built too narrow or too thin for present-day traffic. In such instances the concrete costs little more than any other type of surface, has wearing and riding qualities which are superior to those of any surface which can be laid, and does double duty; that is, it provides a surfacing and at the same time gives great additional strength.

The Portland Cement Association is in touch with problems which come up even in the smallest communities. The training and experience of a staff of nearly 250 men, most of whom are graduate engineers and nearly all of whom have had practical construction experience, is offered to public and private road officials, highway engineers and contractors without cost. The investigations of the structural materials research laboratory, which is maintained in co-operation with Lewis Institute, Chicago, are made available by this staff not only to the road builders but to the entire construction industry.

The business of this entire staff is to promote the use of concrete wherever adaptable and to see that when concrete is used the best practice in its use is employed. Reliable information concerning all of these investigations is available to him who seeks it at each of the twenty-nine district offices of our organization. W. M. KINNEY, General Manager, Portland Cement Association.

Chicago, Aug. 17, 1923.

LOST PROPERTY.

Finder May Lawfully Hold Against All the World Except Owner.

To the Editor of The New York Times:

The question which "W. M." asks in his letter appearing in today's issue of THE TIMES regarding the rights of a finder of lost property is one which frequently arises in the minds of many people in New York, where every day numerous pieces of personal property are found, ofttimes, as in the case "W. M." speaks of, in the subway.

The advice given by "W. M." to the young lady was unquestionably good, while, on the other hand, the trainman's statement that she could not keep the pocketbook because "she found it on a train" was most erroneous in view of the law on the subject. "W. M." has a correct conception of the law relating to situations similar to that of which he writes. "There is no doubt," said the Court in the New York case of McLaughlin v. Waite, 5 Wend., 404, "as to the right of the finder of a chattel to retain the possession thereof against all the world except the rightful owner."

The courts in New York at least, have gone even further than this and hold that the finder's title and right to possession is unaffected by the ownership of the property in or upon which the thing lost is found. This rule is supported by the case of Burdick v. Cheseborough, 94 App. Div. 532, 88 N. Y. Suppl. 13.

A person who finds an article on a train is under no legal duty to give his name to a trainman. He is not even obliged to make inquiries of the passengers or train crew. A finder must merely act in good faith, and an omission to make inquiry among the occupants of the car in which the article is found will be considered in determining whether or not the finder acted in good faith. See Pierson vs. March, 82 N. Y. S., 503.

A finder of lost property must not, however, appropriate the same to his own use without first making a reasonable effort to ascertain to whom the property belongs. What is a reasonable effort is a question of fact, not of law. "W. M." and others who are interested in the question he raises will find a good statement of the general rules of law applicable to cases involving the finding of lost goods and, under the different points discussed, numerous citations of cases in the various jurisdictions by referring to Volume 19 of Cyclopedia of Law, page 538.

WILLIAM S. SAVAGE.
New York, Aug. 16, 1923.

Taxation in France.

To the Editor of The New York Times:

In a letter in today's TIMES on "England and France," signed Jerry Fitzgerald, one finds some amazing misstatements, viz.:

"Their (French) taxes are ridiculously small, and she has no income tax."

The taxes imposed and collected in France are the highest in Europe, to wit, $88 per capita; whereas in England they are $83, which, he says, is "the burden of a frightfully heavy taxation." In our country they are only $28 per capita, and though they are less than one-third the taxes in France we do not regard them as "ridiculously small," even with our great wealth and resources.

France has an income tax, as I know personally from my two years' residence there, and as every intelligent person knows full well. She assumes the income of foreigners residing there to be seven times what they pay in rental and upon the amount so found imposes and collects an income tax.

He says of France, "she will wax fat on her exports." If he will read the first page in the Literary Digest of June 23, 1923, he will see that "France is paying $1,678,000,000 annual debt charges more than before the war." If Mr. Fitzgerald has any formula by which France can "wax fat" under these conditions, he will have no difficulty in obtaining a patent on it on the grounds of novelty and will be hailed as the world's greatest financier.

I submit to your intelligent readers that "England and France" is naught but propaganda of a very transparent character.

AMERICAN.
Williamstown, Mass., Aug. 20, 1923.

DISCOVERIES.

When I was young the world was old;
New only as to one come late
To hear its ancient stories told
Afresh; of Nineveh and Tyre;
Atlantis drowned and Rome afire;
Moss-grown romance; dead love and hate;
Buried with Time, or out of date;
Colorless—cold!

Ah, yes! The world is very old.
Youth, in its day, is born too late
Ever again, so hotly bold,
To sally forth in shining mail;
Dying for love; seeking the Grail;
Challenging Fate.
The world has grown too staid and cold
To hammer at the postern gate!

As I grew old the world grew young!
As if it never had waxed hoar;
Or cycles of progression swung
Earth's Summer to my Winter side;
Bared undreamed coast lines, as my tide
Ebbed from the shore;
And old Romance's young moon hung
Against the Egypt-night once more!

Ah! Memory's gaze is ever young.
Now, looking back the sunny slope,
Behold, Youth's eyes, up-questing flung,
O'erahot Romance along the way
(That beggar-lad who bade him stay?);
Utterly missed the Present Day
In reaching for the Morrow's Hope,
The clouds among!

Is there still time? The world's yet young!
'Tis but November sneers at May,
Its own romance unsung.
We only have un-learned to play—
Forgot Romance's tongue!

STEPHEN CHALMERS.

ORDERS TYPOTHETAE TO CHANGE METHODS

Federal Trade Board Declares Its System Tends to Establish Standard Prices.

COST ACCOUNT CRITICISED

Head of New York Employing Printers' Association Denies Assertions of Unfairness.

Special to The New York Times.

WASHINGTON, Aug. 21.—The United Typothetae of Chicago and affiliated organizations have been ordered by the Federal Trade Commission to cease using a certain cost accounting system, on the ground that it tends to promote a uniform price to employers.

A statement explaining the order, which was issued Aug. 17, says that the members of the Typothetae direct and control more than 50 per cent. of all the commercial printing in the United States. The commission's investigation developed that the association installed in the establishments of employing printers a standard cost finding system, and distributed to its members and others a looseleaf book known as the "Standard Guide," compiled by the Price List Committee in accordance with the average cost of a composite cost statement obtained from members, who furnish monthly reports to the Typothetae.

The commission found that if all printers using the standard cost-finding system and the Standard Guide adopted the prices unmistakably set forth in the loosleaf sheets furnished by the Typothetae, all would reach the same price for the same character of printing. The use of the Standard Guide and its revisions is urged upon the members and others by advertising, by letter, by speeches and by the field force of the Typothetae, who are sent all over the United States to show the members and purchasers of the guide how to use it.

Three Practices Forbidden.

The commission's order specifically prohibits the respondent from:

"1—Conducting its system of education in principle and methods of cost accounting in such a way as to suggest any uniform percentage to be included in selling price, as profit or otherwise, by members or others using such system of cost accounting.

"2—Requiring or receiving from members and others using respondents' uniform cost accounting system, identified and itemized statements of production costs for the purpose of calculating average, normal or stated costs of production, and from publishing them to members and the trade generally as a 'standard price list' or 'standard guide' or association cost or price list under any other name.

"3—Compiling and publishing for use by members and others in the same trade average, normal or standard production costs, with instructions or suggestions for the translation of such standard costs into selling prices under the name of 'standard price list,' or 'standard guide,' or any other name."

The Typothetae, which includes about 120 organizations of printers all over the United States, is allowed sixty days within which to file a report showing that it has conformed with the order.

Denies Commission's Statements.

Ernest P. Ellert, President of the New York Employing Printers' Association, issued a statement in which he said:

"When I realize that the New York Employing Printers' Association, Inc., which is the largest organization of printers of its kind in the world, has not been doing any of the things which the Federal Trade Commission orders it to cease and desist, I feel that the public is entitled to know this fact.

"The main object of our association is to promote the use of better printing as a means for building better business, and to make better printers through creating a better knowledge of improved business methods, so that those printers may better serve the public.

"We do urge our members to install cost finding systems, but we do this because every business man today realizes the necessity for knowing his costs of doing business or he becomes a public charge and a liability to every other business man. The United States Government itself has urged men in every line of business to know their costs of doing business, and in promoting this part of our association activities we feel that we are rendering a service to the man engaged in the printing industry and to the business community in general.

"In these days of keen competition in every line of industry, the men or firm who does business by guesswork is working in a fool's paradise, and we feel that in our organization we are promoting the best interests of not only the printers of this community but the community as a whole, in aiding the printers to better business methods, which include doing away with the guess in business and working through a knowledge of facts gained by an accurate cost-finding system.

"Our organization, therefore, stands for better knowledge, better methods and better business—not only for the printers of New York but for the business community as a whole—and we believe that every one of our members has a feeling of just pride in being affiliated with the New York Employing Printers' Association, Inc."

AIDS LADDIE BOY FUND.

Wrigley Will Be Treasurer for the Newsboys' Memorial.

BOSTON, Aug. 21.—William Wrigley Jr., the Chicago manufacturer, today accepted the treasurership of the fund to be raised by newsboys throughout the country by the contribution of 1 cent each, the pennies to be melted down and made into a statuette of Laddie Boy, the White House dog, which is to be presented to Mrs. Harding.

"I am anxious to help in newsboys' penny collection," Mr. Wrigley telegraphed the Roosevelt Newsboys' Association of this city, sponsor of the movement, "and am willing to act as treasurer, provided that means that I am to accept the shipment of coppers and take care of them until they are needed."

Mr. Wrigley once was a newsboy and was a close friend of the late President Harding.

An effort will be made to give every newsboy an opportunity to contribute through an appeal to be sent to publishers and circulation managers. Laddie Boy now is owned by Harry Barker, a Secret Service man, recently transferred from Washington to New England, and the dog will arrive soon at Barker's home in Newton.

ENDS FILM MONOPOLY CASE.

Trade Commission Completes Hearing on Lasky Corporation Charges.

BOSTON, Aug. 21.—The Federal Trade Commission completed today a hearing into its charges that the Famous Players-Lasky Corporation has conspired to monopolize the production, distribution and exhibition of motion pictures. Hearings have been held in other parts of the country, and testimony was taken here with regard to the commission's charge that the corporation entered several small cities in New England and forced local producers to sell their theatres or face competition from new houses.

J. W. Cone, of Concord, N. H., testified that he was forced to sell his holdings in a theatre in that city to the Famous Players for $105,000. Walter G. Hartford, owner of a theatre in Pawtucket, R. I., said his relations with the corporation always had been friendly.

A. S. Black, counsel for the Famous Players, said the corporation controlled about twenty-five theatres in New England solely to obtain proper distribution for its pictures.

NOTABLES SAILING INCLUDE GOURAUD

French General Leaves Today After Trip as Rainbow Division Guest.

PROMINENT VISITORS GOING

Four Liners Taking Back Foreign Travelers as Well as U. S. Tourists.

Four liners sail today for Europe carrying many prominent visitors who have been making a tour of the United States and Canada, and a number of American business men and tourists.

After spending eight weeks in America as the guest of the Rainbow Division Association, General Henri Joseph Eugene Gouraud of the French Army, will sail today for Havre on the French liner France. He will be accompanied by his aide, Lieutenant Count Phillippe de Vibray, and Major Arthur Budd, U. S. A., who was assigned by the War Department as aide to the General. Mrs. Budd will accompany her husband.

Another prominent Frenchman sailing on the France will be Senator Gaston Menier who is returning to France after paying his annual visit to the island of Anticosti in the Gulf of St. Lawrence which he owns. He will be accompanied by his family. The Senator also is taking back a wild bear he captured on his island.

Others on the France are Maurice Heidsick, Mrs. Florence Lee Holtzman, Mr. and Mrs. Charles Robinson Smith, Miss Gertrude Robinson Smith, Mrs. George Kessler and Mrs. William E. Corey.

Notable Travelers.

Others sailing are Comte Vincent de Wierspicki; Mr. and Mrs. J. F. Murphy, President N. Y. Lumber Trade Association; Mr. and Mrs. Louis S. Bing Jr., socially prominent honeymooner from Cleveland; Mr. William Dean Embree and family; Mr. and Mrs. James Creasen Parrish Jr.; Mr. and Mrs. J. A. Nash, manager of the Lloyd Royal Belge; Oscar Trehitsch, fashion publisher, who is going to see what Paris has to offer in new modes and fabrics, and Canon Earnest Dimnet.

The list of the Red Star liner Lapland leaving today for Antwerp via Plymouth and Cherbourg, includes Miss Susan Steele, Mrs. Willis Steele, the Rev. Parkes S. Cadman, D.D., pastor of the Central Congregational Church, Brooklyn; Mr. and Mrs. Howard C. Smith, Mrs. Frank D. Tuttle, Mr. and Mrs. Louis Wicksier, Mrs. A. B. Butler, Baron and Baroness de Gaffier, Mrs. A. C. Hedges, Dr. and Mrs. E. H. Farmer, Pablo Ortega, F. Ortega Jr., and John Watson.

Among the passengers leaving for Plymouth, Cherbourg and Hamburg today on the Cunarder Laconia are Mr. and Mrs. Frank Franklin of San Francisco, who will stay for a year, visiting all points of interest, and Mrs. A. H. Flash and Mrs. F. A. Forsha of Los Angeles, who will remain abroad for a year and a half, touring almost every country in Europe.

New Yorkers sailing include: Mrs. Genevieve Hyde and the Misses Medora and Genevieve Hyde, wife and daughters of former City Controller C. W. Hyde, who served during Mayor Gaynor's administration; J. J. Sataky of the Pan-American Petroleum Company; Mr. and Mrs. J. H. Fowler of 120 Riverside Drive; Innis Young, Major E. Clegg, Mr. and Mrs. H. B. Mills, Mr. and Mrs. A. B. Gale, Lewis E. Jones, Mr. and Mrs. James E. Tower, Mrs. H. W. Hardinge and Percy Roth.

Prominent out-of-town travelers include: Henry Loeb, Mrs. Lilla Loeb and the Misses Amelia and Margaret Loeb of Atlanta; H. D. Eberlin, Mr. and Mrs. Otto Haas, Mr. and Mrs. E. B. Halsey and the Rev. Thomas Tyack of Philadelphia; Wheelhouse Bennett, an Australian youth who is completing a tour of the world via Australia; Mr. and Mrs. Moses Lehman of Portsmouth, Ohio; Mrs. L. Jones, Gordon Jones and Miss Margaret Jones of Boston; Donald Waddell and Miss E. Waddell of Kew Gardens, L. I.; Maurice Van Glider, H. H. Haynie and Miss Catharine R. Wilson of Chicago; A. N. Lewis, Mr. and Mrs. William Graham, Mrs. E. M. Gross and Mrs. M. C. Hicks of San Francisco, and the Rev. and Mrs. J. Reid of Troy.

On the U. S. Line Ships.

Among the passengers leaving today for Plymouth, Cherbourg and London on the United States Lines Steamship President Van Buren will be J. A. E. Bates, a British journalist, who is returning to England after spending eight years in the Far East. He landed at San Francisco and has visited the principal cities on his way across the continent to New York, which has impressed him very much. Mrs. Bates accompanies him.

Others leaving on the ship are: Lawrence A. Brown, Mrs. Mary Chase, Mr. and Mrs. E. R. Cooke, Wilson S. Dalton, Miss Helen Daniels, Mr. and Mrs. A. M. Fiske, L. A. Lathrop, Dr. J. J. Jones, Miss Helen Johnson, Mr. and Mrs. W. Robert, Mr. and Mrs. Raymond E. Taylor, Mrs. F. Wood and Miss Mary Williams.

The largest late Summer sailing for Bermuda goes out today with the departure of the Furness Bermuda liner Fort de Kalb, George Cayne leads 375 tourists, including a large delegation of New Yorkers and many from out-of-town cities.

Arrivals.

Some of the passengers who are due to arrive today from England and France on the White Star liner Homeric are: Colonel William B. Haskell, head of the American Relief Administration in Russia, with Mrs. Haskell and a party of relief workers; Wing Commander M. G. Christie, British Air Attaché at Washington; Colonel J. Singh and Major Singh of the East Indian polo team, Major Geoffrey Keyes, Count de Madre, Professor Chauncey B. Tinker of Yale University, the Hon. J. Harry Covington, former Chief Justice of the Supreme Court of the District of Columbia; R. D. Argue of the Newark Board of Education, Dr. Charles H. Frazier, dean of the medical department of the University of Pennsylvania; Dr. Frank Colder and Stanford University, Alexander H. Revell, Chairman of the Board of Directors of Alexander H. Revell & Co., Chicago, and Arthur Richman, actor. The Homeric also has on board twenty-five members of the Chauve Souris company.

Among the New Yorkers returning on the Homeric are Mr. and Mrs. Lewis S. Bigelow, Miss Deborah Bigelow and Mr. and Mrs. George D. Bradford and Mr. and Mrs. Edward H. Coffey, who are returning from a six week's honeymoon trip abroad. Mrs. Coffey was Miss Dorothy Irving Stewart, daughter of Dr. George D. Stewart, President of the Academy of Medicine, and Mrs. Stewart of 42 East Fiftieth Street.

Others arriving are Mrs. Henry Bain Jr., Henry Bain 3d and Frank Bain of Philadelphia, William A. Bagley of Boston, and Mrs. Philip Jay Henry, Miss Violet R. Henry and Miss Leonore G. Henry of Washington, Mrs. Ronert C. Black of Charleston, S. C.; Mr. and Mrs. William E. Chisholm of Baltimore and Mr. and Mrs. Oscar C. Huffman of Cincinnati.

Among the travelers from this city are: Benjamin S. Catts, Mr. and Mrs. J. H. Williams, the Misses A. and L. H. Woodbury, the Rev. John O'Connor, Mr. and Mrs. Harry Tasker, Mr. and Mrs. W. P. Newman, Mr. and Mrs. J. Wildberg, Mr. and Mrs. J. P. Fernsler and family, Mr. and Mrs. H. Kuepper, G. E. McKenna, John Harrington, F. H. Wilkinson, Mr. and Mrs. S. Tolgham and Mr. and Mrs. C. E. Tyee.

Out-of-towners aboard the Fort St. George include R. J. Courier and his son from Syracuse, Mr. and Mrs. L. F. Graham of Montreal, Mr. and Mrs. W. Anderson of Indianapolis, Mr. and Mrs. E. J. Busse of Cincinnati, and Dr. and Mrs. E. L. Brun of Baltimore.

Others arriving on the Pittsburgh were The Hon. and Mrs. Windsor F. Goodnow, Keene, N. H.; Mrs. C. M. Goodnow, Keene, N. H.; John Goodnow, Keene, N. H.; the Rev. and Mrs. David P. Gaines, Waterbury, Conn.; the Misses Rena and Lura Stanton, Waterbury, Conn.; Miss Prince Gaines, Georgetown, Ky.; Dr. G. W. Drew, Philadelphia; W. B. Drew, Philadelphia; Miss Kathryn Kurtz, Williamsport, Pa.; Mrs. C. S. Dodd, Petersburg, Va.; Miss Ola Willis, Ottawa, Kans.; Miss Ola Easley, Ottawa, Kans.; Mrs. W. E. Burpee, Manchester, N. H.; Mrs. H. R. Brock, Athol, Mass.; Miss Ruth Welant, Hartford, Conn., and Miss Juliette Mitchell, White Plains, N. Y.

SYRIANS HONOR GOURAUD.

New York Committee Also Gives General Farewell Tribute.

General Gouraud was presented with a gold loving cup, twelve inches high and valued at $1,000, by Dr. N. Barbour, 136 State Street, Brooklyn, President of the Syrian-Lebanon Committee of the United States. The presentation took place at noon yesterday in General Gouraud's suite at the Hotel Plaza.

The General acknowledged the gift, saying he regarded it a tribute to the French nation.

George MacDonald, Chairman of the New York Committee of Welcome to General Gouraud, acted as toastmaster at a luncheon to the General at 1 o'clock at the Bankers' Club, 120 Broadway. In an after-dinner speech General Gouraud defended the French policy in the Ruhr and said his American comrades in arms endorsed it.

There were present the French Minister, Gaston Liébert; Charles Barret, French Consul; Melville E. Stone, Sir Thomas Lipton, General W. W. Atterbury, the Hon. Victor J. Dowling, General Dumont, French Military Attaché; Brig. Gen. Michael J. Lenehan, Police Commissioner Enright, the Comte de Wierspicki, aide-de camp to General Gouraud; Carl Ahlstrom, R. A. C. Smith, James F. Allen, Frank Hedley, Major William Kennelly, and Colonel George W. Burleigh.

General Gouraud brought his trip to an end with a dinner last night on board the French Line steamship La France, when he was host to eighty, mainly his former comrades in the Rainbow Division.

CAN BRIDGE OCEAN, HE SAYS

But Couldn't Finance Work, States Lindenthal in Hudson Sp..n Plea.

Gustav Lindenthal, President of the North River Bridge Company and leader of the movement for a bridge from Manhattan to Weehawken, told the Lions Club at West Hoboken yesterday it was possible to bridge the Atlantic Ocean, but impossible to finance such an undertaking.

In contrast with this visionary speculation, he said, the Manhattan-Weehawken Bridge had come down to practical terms of finance. It could be built and financed, but he disclosed that the present volume of tax exempt bonds on deposit throughout the investing field constituted an obstacle to speedy fruition of this plan. He said capitalists were unwilling to let go of these immunized holdings to embark upon taxable exploitation. He expressed confidence, however, that this problem would be settled shortly. He promises to have such a new bridge completed within five years after the first caisson was sunk.

Mr. Lindenthal said the new Hudson River tunnels would be completed by 1925, but would not be sufficient to cope with the growth of traffic, and must be supplemented either by more tunnels or bridges. He compared the higher safety factor presented by a span over a tube and referred to the hazard tubes presented in event of fire or explosion.

GRANTS THAW VACATION.

Court Permits Slayer to Leave Asylum and Visit Mother.

PHILADELPHIA, Aug. 21.—Harry K. Thaw, slayer of Stanford White, who has been a patient in the insane department of the Pennsylvania Hospital here, was today granted another vacation under an order signed by Judge J. Willis Martin of the Court of Common Pleas.

The Court's action was based on the petition of Thaw's mother, Mrs. Mary C. Thaw of Pittsburgh, supported by an affidavit made by Dr. Daniel H. Fuller, resident physician at the hospital.

Mrs. Thaw set forth in her petition that she had been informed that a change of environment would be beneficial to her son, both as regards his general health and his treatment from a medical viewpoint. She asked that he be permitted, in company with keepers, to visit her at her country home near Creeson, Cambria County, Pa., for a brief period.

Judge Martin ordered that Thaw be permitted to visit his mother for a period beginning today until Sept. 10. Thaw was given ten days' leave last February to visit his mother at Pittsburgh. Before that he had been granted permission to leave the hospital on two occasions.

6-CENT FARE FOR DETROIT.

City-Owned Lines Expect Increase to Net $2,000,000 a Year.

DETROIT, Aug. 21.—Increased wages amounting to $600,000 a year granted platform men in the employ of the Detroit Department of Street Railways, increased power costs and contemplated wage increases for other employes will wipe out the net profit of $1,000,000 made by the municipally owned street car lines for the fiscal year ending July 1, 1923. Ross Schram, assistant general manager of the lines, made this statement today in announcing increased rates for street car fares. The fares will be increased Sept. 2 from 5 to 6 cents, with a one-cent charge for transfers. Nine tickets will be sold for 50 cents under the new plan.

It is estimated that approximately $2,000,000 will be derived annually from the fare increase. This amount, according to Mr. Schram, will be sufficient to meet the increased payroll for platform men, pay approximately $200,000 expected wage increases for other employes, take care of $250,000 estimated additional power costs and leave a balance which can be applied to the extension of the lines.

The increase in fare is effective on all street car lines within the City of Detroit. All of the lines are municipally owned, and the Detroit United Railways interurban cars which run into the city over the municipal lines are permitted to charge the same rate of fare within the city limits that charged by the Detroit street railways.

MYSTERY DISEASE CHECKED

No More Cases of Epidemic in Week at Bronx Protectory.

Dr. W. H. Pound, Deputy Health Commissioner, said yesterday that the peculiar epidemic which attacked 150 boys at the New York Catholic Protectory on East Tremont Avenue, the Bronx, last month, and which has since kept many of the boys under quarantine, appears to be entirely over now.

There were five cases last week and none since. There are 1,280 children in the institution. The disease affected the boys a few at a time, the symptoms being muscular pains, a blue complexion and headache, with temperatures sometimes rising to 101.

The food was examined, but proved free from infection. The water was found to be a little below par due to a defect in the pipe, but could not have caused the epidemic, because the girls drink the same water and none of them was affected. It is said the symptoms are similar to the "devil's grip," now prevalent in eastern Virginia.

D'Annunzio Ill From Overwork.

MILAN, Aug. 21.—Gabriele d'Annunzio is in poor health owing to overwork and the effects of the extreme heat, it is reported, and his doctors have ordered a complete rest.

SOCIAL NOTES

New York.

Mr. and Mrs. Clinton Gilbert Jr. are being congratulated on the birth of a daughter. Mrs. Gilbert was formerly Miss Elisabeth F. Dean.

Mr. and Mrs. C. Oliver Iselin have leased The Glen, Innerieithen, in Scotland, from Lord Glenconner.

William Astor Drayton has come from Tuxedo Park and is staying at the St. Regis.

Mr. and Mrs. Clarence Hay, who were guests over the week-end and Monday at Saratoga with Mr. Hay's sister, Mrs. Payne Whitney, came to New York yesterday. Payne Whitney arrived on Monday to stay several days.

Charles U. Caesar entertained at luncheon yesterday at Pierre's for his fiancée, Miss Virginia L. Gibson, daughter of Mrs. George R. Gibson. Their marriage will take place on Oct. 1.

Mrs. Henry W. Lanier was among those who entertained at luncheon yesterday at Sherry's.

Mrs. Charles M. Oelrichs entertained at luncheon yesterday at the Marguery, among her guests being Mrs. John Wanamaker Jr. and Mrs. James McVicker.

Mr. and Mrs. Adrian Iselin 2d of East Williston, L. I., are at the Ritz-Carlton.

Mrs. Dudley Olcott 2d of Southampton is passing a few days at the Plaza.

The Duchess de Gramont, who has been at the Plaza since her return from California, sailed yesterday for Europe, accompanied by her two young sons.

Mr. and Mrs. Granville Winthrop have come from Easthampton, L. I., and are spending several days at the Ambassador.

Newport.

The sand-modeling contest at Bailey's Beach, which is to be a feature tomorrow, for cups offered by Mrs. Philip Rhinelander 2d, will be open to children under 15. The judges will be Mrs. Arthur Curtiss James, Mrs. John Linzee and Miss Julia Berwind. There will be a picnic luncheon following the contest, and at 2 o'clock there will be a program of beach sports for prizes offered by Mrs. J. M. Bailey.

Two teams contested in a relay swimming race at the beach yesterday, and the winners were Mary Nicholson, Captain), Guthrie Nicholson, John Duncan and Florence Havemyer. The other team was Adele Reynal (captain), Marion Wickes, Earl Smith and Edith Taylor. The captains were the last to start, and at the finish they had to come up on the beach and run to James Brett Stokes, the judge. It was a close race, and Miss Nicholson outran Miss Reynal.

Mr. and Mrs. Benjamin Leslie Behr have as guests at their cottage for the remainder of August Mr. and Mrs. Theodore Gale Barstow of St. Louis.

Mr. and Mrs. N. De Lorenzo of Newark and Mr. and Mrs. K. H. Parks of Buffalo arrived at the New Cliffs yesterday. Miss Carolyn Fiske, daughter of Rear Admiral Bradley H. Fiske of Washington, also is there.

The drawing for the mixed foursome match-play tournament that will start at the Newport Country Club this afternoon for prizes offered by Mrs. Grenville Kane were made yesterday.

Mr. and Mrs. James W. Gerard gave a dinner for thirty at Belcourt last evening. Mr. and Mrs. James Lenox Banks also gave a dinner.

Mr. and Mrs. A. H. Elmer of New York and Mr. and Mrs. E. T. Hills Jr. of Norwalk, Conn., are at the Hilltop Inn.

Dr. R. B. Whitridge, who was over from Jamestown, was registered at the Casino yesterday, as were Miss Florence Mustin and Herbert C. Pell Jr.

Mrs. Clarence Cary, who has been stopping at the Muenchinger-King, concluded her visit yesterday and left for Southampton.

The women's tennis tournament at the Casino again attracted large galleries, both morning and afternoon, yesterday, and the visiting English and American ranking players who have been competing were the luncheon guests of Mrs. William Goadby Loew at noon.

William Fahnestock returned from New York and Philadelphia late yesterday and is at the Muenchinger-King for a stay over the Horse Show.

WEDDINGS IN SEPTEMBER.

Miss Gloria Gould's Nuptials Among Those Announced.

Several large weddings have been set for the Saturday following Labor Day, and a week later Miss Gloria Gould, daughter of the late Mrs. Edith Kingdon Gould and George J. Gould, is to be married to Henry A. Bishop Jr.

Miss Betty W. Gilbert, daughter of Mrs. Brokaw Dugmore, and Hunt Tilford Dickinson, and Miss Barbara Kellogg, daughter of Mrs. John Prentice Kellogg, and John J. Boyd Jr. are to be married on Sept. 8; also Miss Josephine Hartford, daughter of Mrs. Edward V. Hartford of Bayville, L. I., who is to wed C. Oliver O'Donnell, and Miss Katherine Pomeroy, daughter of Mr. and Mrs. Theodore L. Pomeroy, who is to marry Malcolm Oakes at Greenwich, Conn.

As announced in THE TIMES several weeks ago, Miss Gould is to be a late Summer bride, and on account of mourning her marriage to Mr. Bishop will be a quiet affair. She has been visiting Mr. and Mrs. Charles E. O'Hara in Westhampton Beach, L. I. Last week the engagement of her cousin, Miss Helen Gould, daughter of Frank J. Gould, to Baron Jean Faniel de Montemach of Fribourg, Switzerland, was announced.

MARRIED TO STEPBROTHER.

Similarity of Names Brings Complication in Family Relations.

An unusual complication in family relations was discovered in Brooklyn yesterday, as a result of a similarity in the names of the applicants for a marriage license. Further investigation revealed the fact that Miss Anna Wolf, 20, of 1,106 Dean Street, was married on Sunday to her stepbrother, Anthony Jerome Wolf, of the same address. The couple are now in the Adirondacks.

Anna is the daughter of August O. Wolf, who married the mother of her husband, Anthony Jerome. Mrs. August O. Wolf before she married Anna's father had been married to Anthony Jerome Wolf, not related to August O. Wolf. Anna has now become Mrs. Wolf's daughter-in-law as well as her stepdaughter, and Anthony Jerome becomes the son-in-law of August O. Wolf as well as his stepson. The marriage between the older Mr. and Mrs. Wolf took place fourteen years ago.

The ceremony uniting the young couple was performed by the Rev. Father Murphy in St. Ignatius' Roman Catholic Church, Rogers Avenue and Carroll Street.

CONCERT SINGERS WED.

Miss Hertha von Turk-Rohn the Bride of Reinhold Warlich.

Miss Hertha von Turk-Rohn, a singer, daughter of Baroness Olga von Turk-Rohn of this city, and Reinhold Warlich, a concert singer, were married yesterday in the Municipal Building by City Clerk Michael J. Cruise.

The bride recently came to New York from Vienna, where she sang in the leading rôle of Franz Lehar's "Yellow Jacket." She is 27 years old. Her mother, formerly of the Vienna Grand Opera, lives at 32 West Thirty-seventh Street.

Mr. Warlich is 44 years old and resides at 44 West Tenth Street. He was divorced in Paris on April 26, 1917, from his wife, formerly the widow of Edward Judson Ovington.

Stinnes and Cuno Going to London.

LONDON, Aug. 21.—Hugo Stinnes and Dr. Wilhelm Cuno, the former Chancellor, are coming to London this week, says the Daily Sketch. The newspaper adds that the nature of their mission is a mystery.

AUGUST G. LUCHOW, RESTAURATEUR, DIES

Proprietor of Famous German Resort on Fourteenth Street Just Back from Germany.

FREQUENTED BY SINGERS

A Meeting Place for Caruso, Chaliapin, Col. Roosevelt and Many Artists and Politicians.

August Guido Luchow, proprietor of Luchow's Restaurant, died at 9 o'clock yesterday morning of heart disease in his apartment at 106 East Fourteenth Street. He had returned last Friday on the steamer Rotterdam from Germany, where he had spent two and a half years undergoing treatment at various baths.

Mr. Luchow would have been 67 years old next Monday. He was born in Hanover, Germany, and came to this country in 1879 at the age of 22, and got a job in the small von Muehlbach restaurant, which occupied the site of a part of the present Luchow's at 110 East Fourteenth Street.

In 1882 Mr. Luchow bought out his employer and shortly afterward began enlarging the business, which now occupies three buildings in Fourteenth Street and runs back to four in Thirteenth Street. It soon became widely known for German cooking and beer. While it was considered the leading German restaurant in the city, it also attracted many persons of other nationalities and was patronized especially by artists, actors and singers.

In former years, when the seat of opera in New York was the old Academy of Music in Fourteenth Street, many famous singers were patrons of the restaurant. Anton Dvorak, the Bohemian composer, was one of the many musicians who gathered at Luchow's. Caruso was a frequent customer, going there for caviare, of which he was very fond. Chaliapin, the Russian opera singer, was another. Colonel Roosevelt often dined there. The Kaiser's yacht Captain whose vessels stopped here were regular visitors. The restaurant also drew patrons from the former German Irving Place Theatre, Tammany Hall and various theatres in this neighborhood in the old days.

One thing for which Mr. Luchow is remembered is the excursion he provided his patrons when Prince Henry visited this country. He invited all who cared to accompany him on a chartered steamer down the harbor to meet the incoming liner. During the trip he served his guests with German delicacies.

While most of Mr. Luchow's patrons knew him, he was intimate with comparatively few of them. He occupied himself less with handshaking than with careful supervision of his restaurant. At the Pan-American Exposition in Buffalo in 1901 he opened a restaurant called Alt Nuremburg, and at the St. Louis Fair he had another named the Tyrolean Alps.

Mr. Luchow was a member of the Elks, the Germania Lodge of Masons, New York Athletic Club, Liederkranz Club, Beethoven Society, Arion Club, and other organizations. He never married, but is survived by a nephew, Hans Luchow; a niece, Mrs. Lena Bumiller; two grandnephews and two grandnieces, one of whom is the wife of Victor Eckstein, manager of the restaurant.

Funeral services will be held at 11 o'clock Friday morning at St. Peter's Lutheran Church, Fifty-fourth Street and Lexington Avenue. Interment will be in Woodlawn.

EIGHT DIED IN RIVIERA FIRE.

Flames in the Forest Near Cannes Now Seem Under Control.

Copyright, 1923, by The New York Times Company.
Special Cable to THE NEW YORK TIMES.

PARIS, Aug. 21.—It is now known that eight people were burned to death in the fires which destroyed the greater part of the Estérel forest in the Riviera near Cannes. Although the worst now seems to be over, the strong mistral which was blowing during the conflagration having dropped, there is still danger, and fresh outbreaks are reported at several points, caused by the smouldering embers bursting into flame. With the large number of troops now on patrol duty, however, it is unlikely that any fresh outbreak could spread far.

The panic at St. Aygulf, where the frantic inhabitants had to be evacuated to Cannes and St. Raphael by boats, was caused chiefly by the rapidity with which the flames spread. People describe a wall of flame 30 feet high coming on with the speed of a trotting horse. This fact, too, explains how it was that eight people were surprised and burned to death. Along the heights behind Agay there was a solid line of fire eighteen kilometers long advancing toward the sea. Although many famous villas and other properties were destroyed or damaged, the destruction of house property was limited by the circumstance that the railroad and the highroad kept the fire from spreading toward the strip of land along the coast, where most of the residences stand. The loss of property, nevertheless, must run to many millions of francs.

BANKRUPTS WOULD SETTLE.

Officials of Booras Line, Inc., Will Submit Plan to Creditors.

Former officials of the Booras Line, Inc., the bankrupt shipping concern, contemplate submitting a settlement plan to creditors.

This was brought out at a hearing before Henry K. Davis, Referee in Bankruptcy, 140 Nassau Street, yesterday. The plan, it was understood, would offer payment of claims partly in cash and partly in stock, the stock to be issued by the company in a reorganization which officials see possible if creditors accept the offer. A conference between the bankrupts, Receiver Bertha Rembaugh and the creditors' committee, as represented by their respective counsel, is scheduled for this afternoon.

The hearing yesterday was delayed forty-five minutes by failure of the four Booras brothers to appear. Referee Davis granted claim of default entered by counsel for Receiver Rembaugh, and was about to certify the default to the United States District Court when the former officers of the line appeared. Their attorneys assumed responsibility for the tardiness and explained they had been engaged in trying to perfect the proposed settlement. The tentative contempt action was then withdrawn.

2 COWBOYS HURT AT RODEO.

One Carried Off With Both Arms Broken—Steer Throws Another.

The crowd at Tex Austin's rodeo in the Yankee Stadium yesterday afternoon got some excitement not promised on the program when a bucking bronco unseated Floyd Schilling, a cowboy, and threw him so hard that both his arms were broken. His comrades carried him off. He was sent to Lincoln Hospital.

Barney McCarroll, champion bull wrestler, also came in for misfortune when an ill-natured steer tossed him off, Sapiney limped away with a few broken ribs, refused hospital attention, and threatened to be back on the job today.

Countryside Social List Published.

The Countryside Social List has just been published by the Countryside Publishing Company, Greenwich, Conn., and contains a list of prominent families in forty-four towns, or like social communities, including Greenwich, Conn.; Larchmont and Rye, N. Y.

VENUS AND ADONIS LINGER.

Statue Will Leave New Rochelle Today for the Art Museum.

Special to The New York Times.

NEW ROCHELLE, N. Y., Aug. 21.—Frederick MacMonnies' statue of Venus, Adonis and the dog is to be removed tomorrow from the lawn of the Public Library to the Metropolitan Museum of Art in New York City. Failure to find suitable transportation for the group today caused the postponement of the art exhibit which was to have opened this morning.

The statue has been sheltered by a pup tent since Saturday, when E. C. Simmons, the lone critic, entered his protest. Mr. Simmons said today that if the statue had been kept in the building and not left exposed on the lawn he never would have said a word. Frederick Dana Marsh, mural painter, who draped Venus and Adonis and the dog in the pup tent, said that it was too bad a few persons had been permitted to spoil what had been planned as an educational exhibit of art.

Policemen have been on guard to see that the tent was not lifted. This morning a woman was caught in the act of lifting one corner of the covering. The policeman told her that she would soon be able to see the statue minus the tent in the Metropolitan Museum.

"I am awfully sorry," she replied. "I just wanted to see what there was about the pieces of marble that caused such a furore."

U.S.S. GOPHER SINKS IN GALE

Navy Informed All Saved in Gulf of St. Lawrence Wreck.

WASHINGTON, Aug. 21.—The U. S. S. Gopher, a training ship attached to the Ninth Naval District, was sunk today in the Gulf of St. Lawrence during a gale, according to a message received by the Navy Department, which said there was no loss of life.

The ship went down in thirty-six fathoms of water, said the message, which was sent from Quebec and signed "Signal Service."

The Gopher was listed in the official "ships data" of the Navy Department as an obsolete gunboat. She displaced 840 deadweight tons, was of wooden construction and was built at New York in 1871. Her last station was Toledo, Ohio.

The Navy Department was advised a week ago that the Gopher, having aboard Ohio Naval Reservists on their Summer cruise, had been libeled and ordered by Canadian authorities to arrest suit of damage done by the ship to a lock in the Soulange Canal. For several hours the reservists were held aboard until, on the intervention of the American Consul at Montreal, the Dominion Department of Justice ordered their release.

The Gopher was not released from the libel until three days later. Since then the Navy Department had been uninformed as to the exact whereabouts of the craft.

COLUMBUS, Ohio, Aug. 21.—Ohio Naval Reservist officers here declared tonight the U. S. S. Gopher was not on the rocks when she was sunk. She was being towed from Montreal to the Boston Navy Yard, officered and manned by regular navy officers, they said, and no Ohio Naval Reservists were aboard.

PAYS $5,394 DUTY ON GEMS.

Full Customs Penalty Imposed Because Woman Undervalued Them.

Because Federal appraisers decided that Mrs. J. J. Johnson, wife of a Chicago contractor, who arrived yesterday from Bergen on the Norwegian-American liner Stavangerfjord, had undervalued jewelry purchased abroad, she was compelled to pay duty amounting to $5,394.50.

When the appraisers at the pier in Brooklyn informed Deputy Surveyor James Long the diamonds and other gems brought by Mrs. Johnson had been undervalued, he ordered them held, and later Mrs. Johnson had to go before Edwards Barnes, Assistant Solicitor of the Legal Division at the Customs House. Mr. Barnes said the normal duty would have been $1,158.35, but because of the undervaluation he imposed the full penalty.

Mrs. Johnson was taken ill when informed of the decision and had to be treated by a doctor before going to a hotel with her husband.

SCHOOL TEACHER MISSING.

Police Asked to Find Mary Roe, Gone From Philadelphia.

At the request of Frederick D. Gerhart, President of the Sesqua Coal Company, 1 Broadway, a general alarm has been sent out by the Missing Persons Bureau of the Police Department for Miss Mary Helen Roe, 38 years old, of Lockhaven, Pa., who disappeared Aug. 6 from the home of Mrs. Frank Mahoney, 409 North Fifty-seventh Street, Philadelphia.

Miss Roe is a schoolteacher, and was attending the Summer session at the University of Pennsylvania at the time of her disappearance. On Aug. 8 she went out to attend a session and has not been seen since. Her father is George W. Roe, Secretary and Treasurer of the Kluck Printing and Manufacturing Company of Lockhaven and is a personal friend of Mr. Gerhart. He believes his daughter has suffered some sort of a nervous breakdown and is in some hospital in Philadelphia or New York.

MRS. BARING LEFT $340,143.

Estate Put In Trust to Husband, Noted London Banker.

The estate of Maude Louise Baring, wife of the Hon. Cecil Baring, London banker, was appraised here yesterday at $340,143. Mrs. Baring died April 9, 1921. She was the daughter of Peter Lorillard Jr. At the time of her marriage to the Hon. Cecil Baring twenty years ago she had divorced T. Suffern Tailer. Her estate in New York is valued at $126,522, consisting of a half interest in real estate left her by her father, in which her mother had a life interest. The most valuable parcels consisted of 831 Broadway, in which her interest is $57,812.50, 12 Howard Street, $18,675, and 323 Third Avenue, $42,982.

Mrs. Baring left her estate in trust to her husband and then to her daughters, Daphne and Calypso, and her son Rupert. Her husband is a brother of Lord Revelstoke.

WEST POINTERS ON A HIKE.

Class of 350 Tramps Eight Miles to Peekskill Guard Camp.

Special to The New York Times.

PEEKSKILL, Aug. 21.—After a tramp of eight miles, a class of 350 cadets of the United States Military Academy at West Point, carrying rifles, packs, tents and full marching equipment, arrived at the State Military Camp in Peekskill today and were brigaded for twenty-four hours with the Eighty-seventh Brigade, New York National Guard.

After spending the night in camp, the cadets plan to leave for Yorktown tomorrow morning. They saw the 107th Infantry and the 105th Infantry in training during the day and on parade in the evening.

Obituary Notes.

DAVID FRANKLIN KENLY, the oldest member of the Chicago Stock Exchange, died yesterday. He was 82 years old.

Miss MARY J. KELBY, daughter of the late Thomas and Mary Kelby and aunt of Supreme Court Justice Charles H. Kelby, died yesterday at her home, 136 Penn Street, Brooklyn, in her sixty-seventh year.

SAMUEL ANDERSON, 68 years old, President of the Hammonton Kiwanis Club, died suddenly yesterday just after the conclusion of a game in which he figured at a club luncheon. He was Vice President of the Peoples Bank of Hammonton.

Colonel WILLIAM S. SCOTT of the Quartermaster Corps of the United States Army died Monday in Topeka, Kan.

RALPH LANE FOLK, founder of the R. L. Polk Company, publishers of city directories in many large cities, died in St. Paul yesterday of pneumonia.

SIR WILLIAM MEREDITH, Chief Justice of the Supreme Court of Ontario, died last night in the Royal Victoria Hospital, Montreal.

MRS. JOHN F. YAWGER DEAD.

Former President of New York City Federation of Women's Clubs.

Mrs. John Francis Yawger, widely known clubwoman, died on Monday at Sewaren, N. J., where she had been spending the Summer with friends. From 1917 to 1919 Mrs. Yawger was President of the New York City Federation of Women's Clubs and at one time had served as Chairman of the Women's Republican State Committee.

Mrs. Yawger was formerly Miss Rita A. Whitbeck, daughter of Mrs. David T. Whitbeck of the Hotel Chelsea. She is survived by her mother and one daughter, Mrs. Harry W. Corbin of the Hotel Arlington. Funeral services are to be held today at noon in St. John's P. E. Church in Sewaren.

Mrs. Yawger was Recording Secretary and Secretary General of the National Society, Daughters of the American Revolution; acting President of the Minerva Club and honorary Vice President of the New York Mozart Society. Other organizations to which she belonged were Washington Heights Day Nursery, the Post Parliament, Patriotic Women of America, Daughters of the Empire State, Colonial Dames, the Founders, Seaside Home for Crippled Children, Sulgrave Society and State Regents' Club.

PAPAL PRINCESS DIES.

Spottiswood-Mackin the Daughter of a Former Mayor of St. Louis.

The Princess Spottiswood-Mackin died yesterday at Harrison, N. Y., after an illness of several months. The Princess was formerly Miss Sarah S. Britton, daughter of James H. Britton, at one time Mayor of St. Louis, and was the widow of the late State Senator James Mackin of Fishkill, N. Y. After her husband's death she lived for the most part in Europe.

The Princess was well known for her work in connection with the Roman Catholic Church. She published a book many years ago called "A Society Woman on Two Continents," which portrayed her European life. She received from Pope Leo XIII. the title of Countess, and in 1921 the title of Princess was conferred on her by Pope Benedict. XV. She is survived by two sisters, Mrs. Walter Katte of New York, and Mrs. John L. Nisbet of Yonkers. Funeral services will be held at St. Patrick's Cathedral on Thursday.

Born.

BARUCH—To Mr. and Mrs. Sol Baruch (nee Minnie Kessner) a son, Aug. 21. Flower Hospital.

BAUM—Mr. and Mrs. Milton G. Baum (nee Daisy Kraus) wish to announce the arrival of a son, Aug. 20.

BLUM—Mr. and Mrs. Sol Blum (nee Fanny Jacobs) of 1,500 Park Av. announce the birth of a son at Lenox Hill Hospital.

STERN—Mr. and Mrs. S. Stern (nee Clara Sacha), 53 West 136th St., Bronx, announce the arrival of a son, Harold, Aug. 14.

Died.

ACHIMORE—Alexander P., at Haverstraw. Funeral from St. Peter's Church, Aug. 22, at 10 A. M. Interment St. Peter's, Haverstraw, N. Y.

AHRENS—At Union Hill, N. J., Tuesday, Aug. 21, 1923, Sophie, beloved wife of the late Diederich Ahrens, in her 90th year. Services at her late residence, 518 Main St., Union Hill, Thursday, Aug. 23, at 7:30 P. M. Interment private.

BASCH—Selma, beloved wife of Eugene Basch and sister of Mrs. J. Liepman and Harry S. Weinberg. Funeral services at her late residence, 203 8th Av., Brooklyn, Thursday, Aug. 23, 9:30 A. M. Interment private.

BLUM—Aug. 21, 1923, Alice, widow of Isaac Blum. Funeral at convenience of family. Galveston papers please copy.

BREVILLIER—Gustav H., at Georgetown University Hospital, Aug. 20. Funeral services will be held at Stears Undertaking Parlors, 1,308 9th St. N. W., Washington, D. C., on Wednesday, Aug. 22, at 10 A. M. Standard Time.

BROWN—On Sunday, Aug. 19, 1923, James Albert, husband of Hattie B. Brown. Funeral from W. J. Matthews' Funeral Parlor, 230 Lenox Av., near 125th and 126th Sts., Thursday afternoon, 1 o'clock.

BROWN—Members of Benevolent Lodge No. 38, F. and A. M., are requested to attend funeral services of our late brother James A. Brown, at Funeral Parlor of W. J. Matthews, 230 Lenox Av., at 1 P. M. Aug. 23, 1923.

FREDERICK C. HUNTER, Master.
D. R. HELSON, Secretary.

CAMPBELL—Aug. 20, 1923, Jackson R. Campbell, M. D., at 321 St. Nicholas Av., beloved husband of Mary Anderson Campbell and father of C. Frederick and Marga

FIND BROOKLYN FIRE NOT DUE TO NEGLECT

Investigators Fail to Discover Suspicious Factors Behind New Plaza Hall Blaze.

RUINS STILL BLOCK STREET

Shore Up Walls Which Withstood Flames—Sixteen Injured in Hospitals—Only Two Dead.

No official action is likely to follow the New Plaza Hall fire in Williamsburg, where a falling wall early yesterday killed two firemen and injured a score of others. Both Charles J. Dodd, Kings County District Attorney, and Thomas Brophy, Fire Marshal, said yesterday their respective investigations had satisfied them there had been no contributing neglect nor violation.

"I made a thorough inspection of the ruins," Mr. Dodd said. "I have been acquainted with the building for years and have attended political conventions there when thousands of persons were assembled. There seems to be no question of the structural stability of the hall. I regret the fire and consequent loss of life, but I do not think there is anything that would require the attention of my office."

Fire Marshal Brophy said he had found nothing suspicious about the fire, and was convinced there was no ground for suspicion of incendiarism.

Firemen worked all day in the ruins of the three-story brick structure at the corner of Grand and Havemeyer Streets, salvaging searchlights, helmets and equipment, buried when the wall buckled, leaving a sixty-foot gap, and sliding down the roof into the burned out pit. Under supervision of the Building Bureau, workmen shored up the remaining walls. Condition of the masonry convinced the inspectors it was not necessary to raze them, as at first planned.

Traffic was allowed to pass along Grand Street yesterday, but Havemeyer Street with its litter of wreckage from the wall was roped off as far as South First Street.

No deaths were added yesterday to the original total of two. Comrades of the two victims, Raymond Farrell and James Sullivan of Engine Company 230, planned special memorials at the funerals.

Sixteen firemen who were caught unexpectedly by the building's collapse when they had the fire virtually under control after a two-hours' fight, were still in hospitals last night.

At St. Catherine's Hospital were: Acting Battalion Chief John Conley, Thirty-second Battalion, smoke poisoning; Lieutenant Hugh Mulligan, Engine Company 251, burns; Lieutenant Frederic Bender, Engine Company 230, possible fracture of the skull, and the following firemen: Richard Schuman, Engine 231, fractured arm; Daniel Sweeney, Engine 212, lacerations; Walter Foley, Engine 212, possible fracture of right arm; James O'Connor, Engine 221, lacerations; John J. Collins, Engine 230, lacerations; Arnold Speers, Engine 212, lacerations; Albert Frohme, Engine 212, lacerations; George Fitzsimmons, Engine 238, fracture of right leg; Walter Schmeltz, Engine 238, lacerations; Joseph Scott, Engine 230, concussion of brain, and Thomas Wallace, Truck 108, contusions.

At St. Mary's Hospital were: Acting Batallion Chief Isaac Ludgate, Thirty-fifth Batallion, smoke poisoning and possible internal injuries, and Fireman Charles Markey, Engine 211, possible fracture of ribs.

The fire started just after midnight either in the basement or in one of the stores on the ground floor of the hall, a building about seventy years old which long was locally famous as a Masonic Temple and which later served as the headquarters of Patrick McCarren when he was Democratic leader of Brooklyn.

Flames spread so rapidly through the tinder-dry structure that second, third and fourth alarms were sent in quick succession and soon nearly all the men and apparatus in Brooklyn had joined the fight. For a time big tenements across the street were threatened as the blaze grew more intense, and the throngs attracted by the spectacle were swelled by hundreds in scant attire who were ordered from endangered buildings.

Heavy smoke impeded the firemen and they had to work under the glare of huge searchlights. Many were overcome and long before the roof caved in and the wall buckled ambulance surgeons had been called to attend the casualties.

ACTS TO END EVILS OF MUNICIPAL COURT

Smith Appoints Commission to Formulate Reorganization and Code Revision.

Special to The New York Times.

ALBANY, Aug. 21.—Governor Smith tonight named Aaron J. Levy, President-Justice of the Municipal Court of Greater New York, Chairman of a commission to investigate the Municipal Court situation of the city. Others who are to serve on the commission are Henry Willard Bean of Manhattan, Vice Chairman; Justice John R. Davies, Alfred Gregory and Alfred D. Lind of New York County; Ralph K. Jacobs of Kings; Bernard S. Deutsch of the Bronx; Harry T. Weeks of Queens and L. W. Widdecomb of Richmond. The commission is to make recommendations for a general revision in the code of the Municipal Court and for a general reorganization through legislation, which is to be presented to the 1924 Legislature.

The Governor, in a memorandum, referred to his veto of a bill just after the close of the last session which would have provided additional Justices for the Municipal Court, saying:

"I was unwilling to give my approval to any bill providing for additional Justices so long as the Municipal Court code remained unchanged."

He suggested that the Bar Association appoint committees to confer with the President-Justice looking to a general revision of the code.

The Governor also quoted from a memorandum which was presented to him by the Committee on Courts of Inferior Jurisdiction of the Association of the Bar of New York City, of which Henry Willard Bean was Chairman, and in which Mr. Bean stated:

"The vital defect in the administration of justice in the Municipal Court is that it is not a municipal court, but is an incomplete and imperfect consolidation of a number of district courts.

"The city is now divided into twenty-four districts, with forty-seven district Justices. The territorial limits of districts have no relation to the flow of litigation or to the convenience of attorneys, litigants or witnesses. So far as the actual administration of justice is concerned, the boundaries of the districts are purely arbitrary.

"The result is just what might be expected. The city is unable to maintain adequate court houses in twenty-four districts. The physical accommodations are insufficient. In some cases the proceedings are conducted in poorly lighted rooms, full of objectionable odors, where litigants, witnesses and attorneys are pressing against one another and there is an actual physical struggle to reach the bar when the calendar is called.

"The flow of litigation leads to congestion in some districts and idleness in others. Justices and clerks in some districts are overworked, trials are unnecessarily delayed, the whole administration of justice is clogged, while, at the same time, other Justices and clerks, pursuant to statutory direction, are either in attendance in districts where there is nothing to do, or are otherwise availing themselves of their enforced idleness.

"This is, indeed, a sad commentary," commented Governor Smith, "upon the administration of justice in so important a community as the City of New York. The so-called 'poor man's court,' where very largely, as was well said by the Bar Association, the immigrant population receives its first impression of American institutions and where it is essentially important that it shall be thus properly impressed, does not seem to function to its best advantage.

"Practically nothing has been done in respect of the organization of this court since 1907, except that in 1915 the present Municipal Court Code was passed, and in spite of the earnest recommendations of the then commission this act deals almost exclusively with the matter of practice and procedure. In the meantime conditions have radically changed, and obviously the volume of business of the court has substantially increased, more particularly in the recent past. As a result of the landlord and tenant legislation due to the housing crisis, this court, therefore, is entitled to legislative assistance to facilitate it in the orderly administration of its added public labors."

COUPLE FOUND DEAD, MAN HELD PISTOL

Position of Bodies on Hotel Room Floor Tells of Wife's Struggles to Save Her Life.

Special to The New York Times.

DOVER, N. J., Aug. 21.—Willis Jones and his wife, Margaret Whitmore Jones, were found shot to death in their room at the Mansion House here this morning. A pistol was held tightly in Jones's hand. The bodies lay interlocked on the floor, in positions which suggested that the wife had struggled, either to save her own life, or to prevent her husband from taking his. The pair had quarreled frequently.

Jones, who was 30 years old, was employed by the Columbia Salvage Corporation of 233 Broadway, New York, at the Picatinny Arsenal. Mrs. Jones, a native of Dover, where she graduated at the top of her high school class in 1915, worked as a stenographer at the arsenal. Some months ago Jones strained a ligament, in consequence of which injury Reconstruction Hospital in New York put a plaster cast on his hip which compelled him to use crutches. He had not appeared despondent over his condition, however.

The shooting is believed to have been done early last evening soon after the Jones's return, apparently from work. A transom and the door were shut and no hotel guest or employe heard the two shots. There was some curiosity when neither husband nor wife appeared downstairs for dinner, but it was not until they failed to come for breakfast this morning that anxiety was aroused. The police were called after a chambermaid had found that some heavy object on the floor prevented her from opening the door.

Coroner David Fichter said that the couple had evidently been dead for several hours.

Prosecutor Bolitho said that two years ago Mrs. Jones retained him to start divorce proceedings against her husband on a desertion charge, complaining that she had supported Jones for a long time. The couple were reconciled, however, and Jones went to work.

KLANSMEN ABANDON MARCH IN OHIO CITY

Say They Do Not Want to Be "Targets for Gunmen" in Steubenville.

RIVAL BODY IS ORGANIZED

"Knights of Blazing Ring" Spring Up to Oppose "Clans and Klans."

Special to The New York Times.

STEUBENVILLE, Ohio, Aug. 21.—The proposed march of Ku Klux Klansmen into this city on Thursday night has been called off in view of the local situation. This was announced this evening by local officials of the Klan, whose Grand Kleagle, in making public this decision, said:

"In considering the situation they (the Klansmen) had no desire to become targets for local gunmen."

Local and county authorities who had been feverishly making preparations to avert trouble as a result of the proposed parade said they felt greatly relieved because of the decision of the Klan.

Albert Smith, Ku Klux Klan candidate for Mayor against Mayor Frank Hawkins, today tendered his resignation as a member of the local high school faculty. Questioned as to what his plans for the future were, he replied that he intended to devote his efforts to other fields.

That the "Knights of the Blazing Ring," organized at Kane, Pa., last week when a big inaugural meeting near the city was followed by the burning of a huge circle 30 feet in diameter, are in serious mood has been ascertained here during the past few days. Organizers of the new body have been enrolling recruits by the dozens. Little difficulty, it is learned, has been found in getting members when the creed of the Knights of the Blazing Ring, which is "against all Clans and Klans," became known.

Although those supporting the Knights of the Blazing Ring will not talk regarding the purpose of that body, it is known that the letter sent to a Kane, Pa., newspaper man explaining the tenets of the order expressed antagonism to "all clans and klans." In the letter it was also stated that the Knights of the Blazing Ring "would ring the earth with justice to all, and that justice was due every man, regardless of creed, religion, color or race."

Kane, a town in Northwestern Pennsylvania, was selected as the birthplace for the Knights of the Blazing Ring and predictions have been made in that city for ths last week that the new order would soon extend to every part of the country.

Persons here known to have affiliated with the new order are known to be bitterly opposed to the Invisible Empire and all it stands for.

Situation in Tulsa Eased.

TULSA, Okla., Aug. 21 (Associated Press).—The grip of martial law, imposed on Tulsa and a portion of Tulsa County by Governor J. C. Walton, because of mob activities, relaxed somewhat today, but there was no lessening of the intensive inquiry by State authorities into flogging cases. Twenty of the 150 National Guardsmen sent here departed early today for their homes at Okmulgee.

Indications also were given that the military regulations might be lightened in case there are no untoward incidents. Last night no guard patrols were maintained on downtown streets to enforce the order against street traffic between 11:30 P. M. and 6 A. M.

Over night the military authorities took into custody five citizens of Broken Arrow. They were Tom Higgins, former Deputy Sheriff; Roscoe Brooks, painter; Pete Rogers, retired merchant; Jack Barth, merchant, and Jack Daugherty, jeweler. No explanation was given for their detention.

The seizure of the men came after the filing of charges against Marshall Moore, a special Deputy Sheriff, living near Broken Arrow, in connection with the flogging in 1920 of Leonard Bagby.

SHERMAN GETS ORDER RESTRAINING KLAN

Order and Associated Kamelia Have Thirty Days in Which to Appeal.

ALBANY, Aug. 21.—The order signed by Supreme Court Justice Staley, restraining the Knights of the Ku Klux Klan and their sister order, the Kamelia, from exercising any corporate rights or privileges under the certificates of incorporation heretofore filed with the Secretary of State, was received in the Attorney General's office today.

Copies will be filed in the Albany County Clerk's office by Deputy Attorney General McManus and served on the Klan's attorney, George Lepine of Unadilla.

The Klan and Kamelia have twenty days beginning with tomorrow, when it is believed the order will be served on Mr. Lepine, in which to answer the complaint, which was filed with the original papers before the proceeding applying for a temporary injunction was begun, and thirty days in which to make an appeal from Justice Staley's order.

VACATIONS CUT LABOR.

Small Drop in Employment Laid to Seasonal Causes.

Special to The New York Times.

WASHINGTON, Aug. 21.—Preliminary figures concerning employment in July, this year, compiled by the Bureau of Labor Statistics of the Department of Labor, show a decrease, as compared with the June situation of 1.6 per cent. in the number of employes, a decrease of 4.7 per cent. in the total amount paid in wages, and a decrease of 2.9 per cent. in average weekly earnings. The statistics are based on reports from 6,739 representative establishments in fifty-one manufacturing industries, employing in July 2,265,268 persons, as compared with 2,304,012 in June.

This decrease in employment, the first appearing in any report since April, 1922, is, says the Bureau of Labor Statistics, largely a seasonal one that is, many establishments make a practice of temporarily shutting down soon after July 1 for inventory or repairs; also employes' vacations are for the most part taken during July and August.

A combined total of reports from the fifty-one industries shows that 80 per cent. of the 5,821 establishments were working full time and 18 per cent. part time and 2 per cent. were closed.

Reports of the Interstate Commerce Commission show an increase on May 15, 1923, in all employes on Class 1 railroads, excluding executives and officials, of 2.9 per cent., as compared with April 15, 1923, and an increase of 16.5 per cent., as compared with May 15, 1922. There was an increase in the monthly compensation in May, 1923, of 1.3 per cent., as compared with April, 1923, and an increase of 20.2 per cent., as compared with May, 1922.

LOST AND FOUND

Advertisements for tomorrow received to midnight. Bryant 1000.

LOST.

BAG, blue moire, containing keys, business papers, rose leather cigarette case, &c., Friday 6 to 7 P. M.; reward. X 2412 Times Annex.

BANK BOOK lost, No. 377651; payment stopped. Finder please return to Harlem Savings Bank, 130 East 125th St.

BANK BOOK 941741, Emigrant Industrial Savings Bank. Return to Chamber St. Branch.

BRIEF CASE with music, marked Sumner Boehlke, initials return Alex Gerber, 1,607 Broadway, case Berlin; reward.

BRIEF CASE, tan, in taxi; liberal reward if returned. Clerk, Vanderbilt Hotel.

CORNET—Lost in yellow taxi (lowest rate), Aug. 17; reward. Phone Bryant 1847, Apt. 702R, Johnston.

EYEGLASSES—Meyerowitz case, near Madison Av., 96th St., Sunday. Call Schuyler 9047.

HANDBAG, lost Aug. 14, on Bolton Av., Pelham Manor; black silk handbag, silver mounted, containing purse, keys, eyeglasses. Finder will be rewarded on returning same to 1,835 Bolton Av.

KEY RING—Gold signet ring attached; reward. T. L. McCready, 15 East 41st St., Room 601.

PACKAGE—Monday, on 5:17 L. I. R. R. to Rockaway Park, small package containing 100 printed postcards, small "memo" book, shirt. Kindly care of Cunningham & Foley, 14 West 45th St., New York.

STOCK—Two certificates of stock of the Dupont Copper Mines Company, Nos. 0383 and 0381, each 50,000 shares, total 100,000 shares, in the name of N. H. Wheeler. Advise or return to N. H. Wheeler, Room 505, 10 East 43d St., New York City. Suitable reward.

Jewelry.

BAR PIN, diamonds and platinum, between Lexington and Park Avs., on 67th St., Tuesday, 2-3 A. M.; liberal reward. P. M. Brett, 115 Broadway.

BAR PIN, diamond, at Lynbrook road house; reward $200. Kerstein, 124 West 113th. Cathedral 4537.

BAR PIN—Lost, vicinity Times Square, Monday afternoon; reward. Telephone Chickering 1930.

BRACELET, gold, Friday, 175th St., 5th St., west side; reward. Sauber, 500 West 176th St.

MESH BAG—Silver, Sunday, Aug. 19, at Long Beach. Finder notify Yorke, 1,970 Broadway. Telephone Pennsylvania 3620. Reward.

PIN—Lost, diamond horseshoe, between Orange, via Lackawanna Road and ferry to Hotel Biltmore, Aug. 20; finder please telephone 405 Orange; reward.

RING, LARGE PLATINUM DIAMOND, SAPPHIRES ON SIDES, AUG. 16, BETWEEN LIBERTY THEATRE AND GREAT KILLS, STATEN ISLAND. LIBERAL REWARD. MRS. HENRY SOLOMONS, SOUTH FIELD BLVD., GREAT KILLS, STATEN ISLAND. PHONE DONGAN HILLS 75.

RING—Diamond, blue stone, with 2 rows of diamonds, lost Saturday morning between 70th and 79th St.; reward. Rhinelander 3341.

WATCH—Early Saturday, morning, Aug. 18, on 8th St., between 5th and 7th Avs., or in I. T. O. A. I. taxicab, 57th and 7th Av. to 77th St. to West End Av., gentleman's gold open face watch, Waltham, initials in script on back, J. B. O'K.; valued on account of associations; reward. Please communicate with V. N., P. O. Box 822, New York City.

WATCH and chain, lady's, gold, 7th Av., between 129th and 141st Sts., Aug. 21; reward. Audubon 0868.

Wearing Apparel.

BLUE FOX FUR PIECE in taxicab between Playhouse and West 80th St.; reward if returned. Endicott 4596.

FUR NECKPIECE found. Halloran's, Inc., 213 8th Av.

MINK CHOKER—Lost Sunday night, Madison and 50th; reward. H 385 Times.

NECKPIECE, fisher fur, on Saturday, Aug. 18, between 10 A. M. and 12 M., in Wertheim's Department Store, at Grand Concourse and Fordham Road, or on sidewalk around store; liberal reward. Book, 160 East 87th.

STOLE—Russian sable, one-skin, in yellow taxi Sunday night; liberal reward. Call Stuyvesant 9787.

Cats, Dogs and Birds.

DOG—Lost, white male Pomeranian, name Schu; liberal reward. 558 Beach 40th St., Edgemere, L. I., or 210 5th Av., New York City.

BOSTON BULL, female, lost 136 and Columbus Av., Tuesday P. M. Liberal reward if returned to Mrs. F. Burness, Apt. 5B, 43 West 72d.

FEMINGESE SPANIEL, small, reddish brown, name Sweetsy, at 145th St. and car line Neponsit, Rockaway Beach, 9 P. M. Sunday; generous reward. R. F. Boyd, 170 140th St., Neponsit, L. I. Phone 3480 Belle Harbor.

PIT TERRIER, black and brown, almost brindle, with collar and bones; reward. O'Donnell, 32 West 61st. Columbus 8576 or Bryant 1060.

FOUND.

PURSE RING—Fulton St., Tuesday; identify and pay for ad. W 795 Times Downtown.

PUBLIC NOTICES.

MR. SANTIAGO FERES IS NO LONGER connected with us. We will not be responsible for business transacted by him. DELEVANTE & CO., INC. 11 Stone St., New York.

MRS. IRENE McCANN REQUESTS HER sister, May McCann, to correspond with Irene McCann, 1,196 College Av., care of Mrs. [illegible]

SOCIETY L. F. E.: PLEASE RETURN ON [illegible] with brother, F. E.

ADVERTISEMENT. ADVERTISEMENT. ADVERTISEMENT.

Plan of Settlement of Transportation Crisis

offered by

Public Service Railway Company

as submitted to the State Board of Public Utility Commissioners and Officers of Interested Municipalities in New Jersey

Newark, N. J., August 21, 1923

PUBLIC Service Railway Company, mindful of the burdens that have been heaped upon it during the past five years, reaffirms its determination that it cannot contract to pay out large sums of money for wages in excess of its revenues available for that purpose, but conscious of its obligations to the people of New Jersey, and desirous of meeting the local transportation needs of that portion of the State served by it, offers the following comprehensive plan, as an entirety, for the settlement of the very serious problem that now confronts the State. If it were otherwise practicable, nothing would be gained by a resumption of operation upon a basis of destructive and uneconomic competition such as has latterly existed. It would only result in a repetition of the present unfortunate situation at a later date. In no large community in the United States, does any such condition exist as has been the case in New Jersey. It has been ascertained by hard experience the country over that cars and buses cannot economically exist in direct competition with each other upon the same streets and wherever the issue has arisen the necessity for railway transportation has manifested itself. It is possible to settle this whole problem and it should be done now once for all.

PLAN

[1] Although the Railway Company has never had a desire to embark largely in bus transportation, nevertheless a situation has developed that must be met in a broad way, if local transportation is to survive, therefore, the Railway Company, acting through an allied corporation, will purchase at their present fair physical value all buses operating competitively on July 31, 1923 (the day before the commencement of the strike) on the streets where Railway Company's tracks are laid, whose owners are willing to sell. This present value to be agreed upon, if possible, between the Company and the respective owners of the buses. If unable to agree, value shall be fixed by an independent appraisal. This will involve a capital investment of several million dollars, the financing of which, after much negotiation, has been provided for, conditioned upon the adoption of the plan as a whole.

[2] Thereafter the Companies will operate cars and buses in co-ordination to the extent found necessary to accommodate the traffic and under the supervision of the municipal authorities and of the Board of Public Utility Commissioners. This will end the wasteful and uneconomic competition that has hitherto existed. As opportunity offers, buses operated will be modernized and standardized. Transfers will be instituted between buses and cars in the manner heretofore existing on the lines of the Railway system. While ample service will thus be provided, at the same time much unnecessary traffic congestion will be removed from the highways. This, it may be said, will create a monopoly. This would only be so, as to streets where railway tracks are laid. Such service is a natural monopoly, like the telephone, water, gas and electricity. That such is the fact is the reason for state supervision and control. The ignoring of this economic principle is the chief cause of the present crisis.

[3] The licenses of all bus owners who sell to the Company, and of those having temporary permits, shall be rescinded and cancelled, and the licenses of bus owners who do not desire to sell shall either be rescinded, or the buses shall be rerouted on streets where there are no street railway tracks. The power of the Board of Public Utility Commissioners as contained in the Public Utility Act as amended by the so-called Elliot Act of 1921 is ample to accomplish the result within a very reasonable time, if the Board will exercise it. The municipalities and the Board, acting together, can accomplish the result whenever they see fit. That it is the duty of the Board to thus act is made clear by the opinion of Judge Katzenbach in the recent case in the New Jersey Supreme Court of Arthur A. Hunter versus Board of Public Utility Commissioners, where the Justice in his opinion speaks as follows:

> "While temporarily the public might have greater facilities of transportation in Woodbury and from Woodbury to Camden by permitting the prosecutor to compete with the Railway Company, in the end such competition is not for the public convenience and interest as it either results in less efficient service by the Railway Company or abandonment of its service because the operation of the line will not pay operating expenses and a fair return on the capital invested. The State assumes to regulate the rates for transportation and the character of the service rendered. Morally and legally it should protect the business of the established utility from impairment and encroachment. To do otherwise would soon create a situation where the public would be without transportation service. No capital could be obtained for an enterprise where no security was afforded the investor. Without capital there would be no transportation facilities which in this age are indispensable to the transaction of business and the enjoyment of life."

Two cases in the State of Illinois have recently enunciated the same doctrine. They are Joseph K. Choate, Receiver, and others versus the Illinois Commerce Commission and the West Suburban Transportation Company versus the Chicago and West Towns Railway Company.

[4] No competitive bus licenses shall be issued hereafter for operation on streets where Railway Company's tracks exist.

[5] The Companies will promulgate a new wage scale with a basic maximum of 60c. per-hour, this being the last figure which the men agreed to accept, and is 10c. per-hour, or 20 per cent. in excess of the present schedule. This involves of course 5c. per-hour extra for one-man operated car or bus. So far as the labor situation will permit, no one will be required to work more than six days in any week. Other working conditions can be left to the management and the employees to adjust satisfactorily.

[6] Both sides shall agree that the report of former Judge Thomas G. Haight, the Master in the pending rate case, fixing the value of the property of the Railway Company devoted to the public use, as of the date specified in his report, at one hundred and ten millions of dollars, as therein set forth, be confirmed by decree. This valuation was arrived at by the Master appointed by the Federal Court after considering the whole subject, with the aid of counsel for both parties, for one year and one-half. It is some million dollars less than the valuation fixed by a firm of independent engineers employed by the State of New Jersey, at a cost of approximately one hundred thousand dollars, after nearly one year's study of the problem. It is in excess of the amount fixed as the value in the summer of 1921 by the then Board of Public Utility Commissioners, which, under the law, was obliged to find a value after a few weeks' consideration. Necessarily such consideration did not admit of so complete an investigation as was made either by the State engineers or by the Master of the Federal Court. It is essential to adjust this matter at this time because while the Federal suit remains undetermined, the injunction stands and the change in fare referred to in the next paragraph cannot be made.

[7] Simultaneously with the effectuation of the plan, the Companies shall put into effect both on cars and buses a fare of seven cents, with one cent for transfer. This fare is lower by one cent for transfer charge than that fixed by the Board of Public Utility Commissioners as a just and reasonable fare in 1921 upon the low valuation found by the Board and with a lower wage in effect than that contemplated in this plan. This fare will stand comparison with any company operating under at all similar conditions and is less than the average of present street railway fares in the country. It may be decreased as and when the cost of service, including a fair return upon the value of the property devoted to the public use will admit. Such a reduction could be accelerated by support of the plan by the public, by the employees, by the removal of unjust paving obligations now enforced upon the Railway Company and by the reduction of burdensome taxes.

[8] The Companies will give employment, either on cars or buses, to all bus drivers who are qualified and can pass the Railway Company's usual tests of employment.

[9] After the plan has become effective, the Company will take up with the Board of Public Utility Commissioners the revamping of its financial structure so as to provide for future financing and to place the company upon a sound financial basis.

[10] Service can be resumed, temporarily at the rate of fare in effect when the strike was called, at the new wage scale, upon the Railway Company receiving definite assurances from the Board of Public Utility Commissioners and from the representatives of the more prominent municipalities that the plan is acceptable and that they will cooperate with the Railway Company in carrying it into prompt execution. It is impossible for the Railway Company to resume service at the rate of wages demanded by the men and under the conditions in other respects that prevailed prior to the first of August.

Public Service Railway Company submits this plan to the deliberate and intelligent consideration of the Board of Public Utility Commissioners of the State of New Jersey, the authorities of the interested municipalities and of all fairminded people.

PUBLIC SERVICE RAILWAY COMPANY
By
THOMAS N. McCARTER,
President

HAYNES SAYS PUBLIC SUPPORTS DRY LAW

Sees a New Kind of Sentiment Rallying to the Banner of Enforcement.

SIGNIFICANT OF THE AGE

Believes We Are Entering a Period of Great Moral Achievements Akin to Prohibition.

NOTHING LIKE IT BEFORE

Wishes Everybody Would Pause to Consider the Possibilities of More Ideal Life.

PROHIBITION INSIDE OUT
Thirty-Ninth Instalment

What Commissioner Haynes calls the public's changing sentiment on prohibition is analyzed today in his appeal for enforcement. The next chapter will deal with the business man and prohibition.

By ROY A. HAYNES
U. S. Prohibition Commissioner.

"THAT which rules within," wrote Marcus Aurelius eighteen centuries ago, "easily adapts itself to that which is presented to it, as fire lays hold of matter which is heaped on it, and consumes it, and rises higher."

The ancient philosopher may have been pouring his heart out in solitude over degenerating tendencies which were even then revealing themselves in the Roman citizenship. Or he may have been contemplating the steady growth of a new religion, Christianity, which the leaders of his world were striving vainly to stamp out. Whatever it was that gave substance to his meditations he might have been writing, had he been living in our day, of the rising tide of sentiment against the age-old curse of beverage alcohol.

For today we see the fire at work, glowing brighter, burning stronger with each new pile of sodden propaganda that is heaped upon it in futile effort to smother it. "State Rights," "Personal Liberty," "Bigoted Law Making." All in the end become fuel. A moment's smoldering, perhaps, there may be, as the illicit liquor forces drag up their appeals to passion, greed and appetite, and then the pure flame breaks through. It has happened again and again, and again.

Yes; the greatest of all the great allies of prohibition is sentiment; the gradual, logical, irresistible growth of public opinion, ripening slowly, soundly, inevitably into public conviction.

Exit the Saloon.

The day was when wise men of their generation wagged their heads in compassion over the suggestion that the saloon could be grubbed out of American soil. It was too deep-rooted, they said. Politics, money, appetite were behind it. The drinking house had been an institution, in all countries, always.

The saloon went.

An amendment to the nation's charter! Again the wise heads wagged. Abolish alcoholic beverages by amending the Constitution? They laughed. Many laughed with them. And the liquor interests of this and other lands laughed loudest of all.

The fire ate on and into and up through the agglomeration of lies, misrepresentation, false issues, appeals to passion and all the other evil propaganda brought to bear against it—and presently burst into flame.

The Eighteenth Amendment was written into the fundamental law of a courageous nation. The liquor interests were stunned. The impossible had come to pass.

"It can never be enforced." That was the cry then. And they believed it. Some still believe it.

But they are wrong. And thinking citizens of the country, especially those who, in looking forward, are wont to take a moment now and then to contemplate the road we have traversed in a half century, know they are wrong.

Backing of Public Sentiment.

For back of the Eighteenth Amendment today there are great forces that were not there twenty, ten, five, one year ago—yes, six months ago. And the greatest of these is a public consciousness, crystallising and in action.

The fines are being drawn at last, social, political, religious, economic. Some see them clearly, others hazily. To the great mass of loyal Americans they are becoming more definite in their outlines with each passing day. No short-sighted human eyes can read the whole future, can grasp the full significance to us, to the world, of the struggle we are passing through. That is impossible. But it is not impossible to try. And the promise of the future is that America is trying. Public consciousness is awake. This much we see now: The issue is no longer purely a moral one. The issue is not the adoption of national prohibition. That is a fixed policy of American government. The issue is one of individual observance of the law of the land. And in the strategy of the opposing forces the fines are being drawn there.

* * *

A great American scholar recently said: "We see the world like one of Rodin's statues, only half emerged from the marble. Good is entangled with the bad, Truth enmeshed with Error, Joy bound up with pain."

That is only a new expression of the old truth that there is scarcely an outlook upon life that does not confront the intellect of man with ponderings and perplexities. Most men understand as little the events transpiring about them as did Macbeth the language of the witches or their fantastic orgies. The problem of unveiling life and of disentangling the good from the evil has led many to the shrine of Science and Philosophy.

Job stood before life. He tried to find its secret hidden behind the events of his little hour, and the emotions that were stirred within him and the questions that arose in his mind make him kin-fellow to all meaningful men who have lived since his day.

"Significance of Passing Events."

"Few men," said Edmund Burke, "really see what is passing before them day by day, penetrate to the soul of things, interpret the age in which they live and catch the significance of passing events."

The first time I read the story of "Ben-Hur" my imagination was borne with breathless and reverent haste through those tragic events in which our religion and our civilization were born. There was a moment when two figures stood out in bold relief and striking contrast—Ben-Hur and the fair Egyptian. The thoughtful Jew dimly saw the halo about the cross; the beautiful girl saw nothing deeper than the commonplace fact that a Jew in mock majesty struggled under a cross, and that night closed down over three crosses on the summit of Calvary's hill.

To us the girl seems to have been strangely blind that she could not see the meaning of the great drama that was to change all the tides of human history. Yet, in that day there were but few like Ben-Hur who sensed the meaning of that hour. The multitude had eyes to see, but they saw not; and the historian, Lecky, looking back upon that and subsequent ages, remarked: "The greatest religious change in the history of the world took place under the very eyes of a brilliant galaxy of philosophers and historians, who treated as contemptible facts worthy of meditation during the space of three centuries."

Long centuries have passed since the young man saw the armies of Syria, but failed to see the charioteers of fire. His partial vision is inherent in humankind in our day as in his. Most men must have the perspective lent by distance in order to understand a great picture; and there are few men who do not require the perspective of time in order to interpret an hour or an age. The Golden Age lies to mortals either in the past or in the future; the present is the commonplace. Our attention is too apt to be fixed on the charioteers of iron and steel, with the result that we fail to discern the charioteers of fire that form a part of our age.

So in every age, great men, great events, great movements come and go, and those who touch them closely scarce sense their greatness.

"The Greatness of the Struggle."

Many of us crossed the threshold of the new century. But how few of us really caught its greatness! Our attention was largely absorbed in the humdrum duties of the everyday life, and all the while epoch-making events were occurring all about us. Lord Alfred Russell tells us that there were thirteen great discoveries during the nineteenth century and only seven during all the centuries before. We raise our eyes at that, and ponder, marveling, now. But we found little to marvel at when those discoveries that fell within our lives were given to the world.

What is true of the past is true of today. We live in an hour tremulous with the shock of conflict. To many it seems that America's destiny is to be shaped by the outcome of the conflict to wipe out the curse of drink. Yet there are some of us who do not sense the greatness of the struggle and gauge the future only by records of the past. They are encouraged by those who would break down the laws we have set up. The need of the hour is Americans who will see straight, and far, and true. And their number is increasing.

I recall a book in which the author described his feelings while in the Dresden Gallery, standing before the Sistine Madonna. Him the picture thrilled and inspired; but his dog beside him went to sleep. The Sistine Madonna was not in the dog's world. The message of the picture came not by eyesight but by insight.

A Bushman may not interpret the works of Angelo, the score of Verdi or the manuscript of Phillips. Back of the eye there must be kinship with the soul of the masters, something of their passion, something of their purpose, something of their mental and moral exaltation.

Only the man who has glimpsed clearly the liquor traffic that was, legalized and protected, can grasp the outlines of the day when all chance for continued debauchery in politics, in the home, in the life of a great people, is utterly destroyed. He thrills as the ground is won, inch by inch; as the great drama unfolds, as the surge of battle rolls to victory.

There is the citizen who visualizes but one side of the conflict. Like the young man of Biblical times, he sees only the forces arrayed against prohibition enforcement; and seeing only them he becomes a pessimist. And he is a dangerous citizen, for pessimism eats at the heart of honest effort. He is the man who, seeing nothing but enemies, says that the law can't be enforced; that there is no need of trying to make the Eighteenth Amendment effective; that prohibition is a failure.

At the other extreme, and dangerous, too, is the citizen who sees only the chariots of fire. To him, the fight is already won. "They that are for us," he cries, "are more than they that are against us." And he does nothing. He is an optimist blind in one eye. His optimism palsies the nerves of action.

TOMORROW'S INSTALMENT: BUSINESS MAN'S STAND.

(Copyright, 1923, by Doubleday, Page & Co.)

Presidential Nursery Relics

John C. Coolidge, father of the President, with baby carriage and high chair used by the President and carefully preserved in the family farmhouse.

Characteristic portrait of C. Bascom Slemp, who, next week, begins his duties as secretary to the President of the United States.

Beautiful pictures of cruising yachts under full sail in British and American waters.

The New York Times
Rotogravure Picture Section
NEXT SUNDAY
Order in advance from your newsdealer.

Prize Cows Used as Targets; Two Boys Held for Killing Five

Shooting and killing five valuable pedigreed cows in Highland Falls, N. Y., was charged to two 12-year-olds clerks, who had just returned from a vacation there—Daniel Collnen, 413 East Eighty-ninth Street, and John Sullivan, 1,146 Park Avenue. They were arrested yesterday at their homes by Detectives Lane and Brindizi and returned to Orange County.

The complaint stated that the two youths had engaged in long-distance sniping practice at the expense of Alexander D. Dall, a dairy farmer, and that their efforts had accounted for five of the best milkers in Dall's prize herd.

JUDGE CRAIN WARNS BOOTLEG WITNESSES

Threatens Two With Jail if They Don't Tell Truth at Police Inquiry.

ORDERS DIRECT ANSWERS

Mystery of Liquor Seizure and Alleged Bribes Still Deep When Hearing Adjourned.

In the hearing on the police bootleg graft charges and counter-charges two witnesses were threatened with imprisonment by Judge Thomas C. T. Crain yesterday unless they ceased giving evasive answers on critical points and told the whole truth.

Judge Crain's warning was the culmination of persistent attempts in which the Court, prosecutor and defendant's counsel have joined to penetrate the obscurity of the so-called Petrucci incident of May 28, 1921. The names of several high police officials were involved in this incident as owners of a truckload of liquor stopped by two detectives, who, according to the testimony, demanded a bribe of $2,500 to let the liquor pass.

Judge Crain first warned Nicholas Petrucci, one of five brothers, who, according to the testimony, were interested in the liquor. When the hearing reopened yesterday Judge Crain summoned Petrucci and, declaring that his "evasive remarks last Thursday constituted contumacious and unlawful refusal to answer legal and proper questions," instructed Petrucci to return at the afternoon session to have put to him again "the questions to which he had made no responsive answer."

Justice Not to Be Mocked.

"In the meantime," Judge Crain added, "you are advised to consult your attorney and have him in court at the time, so that should your contumacious behavior be repeated you may be prepared to show cause why you should not be punished by fine and imprisonment for contempt of court."

"Rest assured, Nicholas Petrucci," continued the Judge, "you may not mock justice."

Petrucci appeared with his attorney when the afternoon session opened, but on the lawyer's request, his recall to the stand was postponed until tomorrow morning, when the hearing will be resumed.

The second recalcitrant witness upon whom Judge Crain served notice that he would brook no attempts to prevent the truth from being made known was Tony Sino, who described himself as a vinegar merchant. Sino, like Petrucci, was a witness at a previous hearing. Their testimony differed materially from that which they gave at an inquiry made by Chief Inspector William J. Lahey into charges that Former Inspector Alfred A. Thor and Inspector John O'Connor were interested in the truckload of liquor and that Detective Sergeants William Morrison and David Lambert accepted a $2,500 bribe in connection with its transfer.

Sino Forgets Headquarters Call.

When Sino took the stand he professed that he had forgotten a telephone call which he told Lahey he heard one of the bootleggers make to Police Headquarters.

"I want you to tell the truth," admonished Judge Crain. "You don't want to be locked up, do you?"

The other principal witness during the day was John M. O'Connor, publisher of a trade paper, and close friend of ex-Inspector Thor and Inspector John O'Connor. For more than an hour O'Connor was subjected to a searching cross-examination by Acting District Attorney Ferdinand Pecora concerning his connection with the Petrucci case. At a previous hearing O'Connor had testified that Dwyer had called him on the telephone and asked him to come to Ninth Avenue and Thirty-seventh Street as he was "in trouble." Dwyer, according to O'Connor, said that Detectives Morrison and Mandbert had stopped a truckload of whisky belonging to George J. Shevlin, and that he had paid them $2,500 to let the liquor pass.

Said Detectives Gave Back $2,100.

Interrogation by John D. Lindsay, counsel for Magistrate Joseph E. Corrigan in the libel proceedings initiated by Commissioner Enright which form the basis of the inquiry, brought the admission, after the Lahey records had again been produced, that Thor transmitted Shevlin's saying that the two detectives gave him back $2,100 and they kept $200 apiece. Shevlin's explanation of the gift of $400 was that Morrison and Lambert were "good fellows."

When the forenoon session opened Judge Crain called Nicholas Petrucci before him.

Petrucci, under questioning, reiterated his assertion that he did not remember the name of a single one of several persons, who, he testified, paid him $37,000 for liquor sold in May, 1921.

"We want to know the names of those to whom you sold the liquor," said Mr. Pecora.

"Why do you pound me on that question when I told you I cannot answer it," complained Petrucci.

Judge Crain then interrupted the proceedings, and after a close examination on points regarding which Petrucci had testified before Inspector Lahey, he addressed Petrucci. The Court explained that the purpose of the proceeding was to determine whether Magistrate Corrigan and Assemblyman Cuvillier should be held to await the action of the Grand Jury on Commissioner Enright's charge that they had published a libel in alleging corrupt and improper enforcement of the Mullan-Gage law by the Commissioner.

After he had taken Petrucci's pedigree, Judge Crain said:

"I shall expect you to give the first name, the initials and the last name of every person to whom the 394 cases were sold, and I will expect that you tell how much was paid and what you did with the money."

Inspectors' Friend on Stand.

O'Connor was then called to the stand and when asked by Mr. Pecora whether he had continued his intimate relations with Captain O'Connor, said: "I have not seen much of him since he was transferred to Brooklyn."

"Both Thor and O'Connor were police officials on whom you had been on terms of friendly intimacy for some time," said Mr. Pecora. "Did Dwyer know that?"

"It was pretty generally known all around."

Asked whether he was on good terms at the present time with Captain O'Connor, O'Connor replied in the affirmative. His attention was called to Captain O'Connor's testimony to the effect that he no longer "cared to associate" with his namesake.

"He was in the office to call upon me during the last two months—I was out at the time," was O'Connor's comment.

Tony Sino was then called.

"Do you wish to correct your statement made at a previos hearing before Judge Crain in which you were questioned as to your testimony before Inspector Lahey?" Mr. Lindsay asked.

When Sino asked in what respect, Mr. Lindsay called attention to his testimony before Lahey to the effect that a "tall, red-haired man," whom he knew as Dwyer, had rushed to a telephone on the day of the seizure and called up Police Headquarters, asking for an Inspector, whose name, Sino said, he did not remember.

Sino stammered some inaudible reply and Judge Crain interposed, sharply:

"I want you to talk so I can hear you and I want you to tell the truth. You don't want to be locked up, do you?"

Mr. Lindsay then read several questions and answers from the Lahey record and Sino admitted that they were correct. Before he had reached the critical part of the testimony an adjournment was taken.

Brass Rails of Soda Fountain Now Gleam in Aquitania's Palm Garden

When the first cabin passengers boarded the Cunarder Aquitania at 9 o'clock yesterday morning to sail for Cherbourg and Southampton, they found a surprise in the shape of a mahogany, marble-topped bar with bright brass rails. It was a regular American soda fountain which had been fitted up at the after-end of the palm garden during the ship's stay in New York.

Since the Prohibition law of the United States has been applied to the foreign liners, the price of all soft drinks has been increased to 25 cents.

Some of the veteran Atlantic travelers, who spend the greater part of the voyage in the smoking-room listening to the ice tinkling against the glasses, looked dazed when they saw two barkeepers standing with white jackets and aprons behind the soft-drink dispensary, but they did not purchase a lemon phosphate or a nut sundae.

They each carried a suspicious looking package very carefully under their arms and went to their cabins. There was a long printed list in a frame hung up on each side of the bar which included "Typhoon Snifter," "Singapore Stingeree," "Morning Glory," "Frosted Chocolate," "Burmese Bracer," "Shanghai Sun-up," "Wallaby Boomeroo," "Bachelor's Blush," "Widow's Smile," in addition to the malted milk, cold bouillion, ice-cream sodas and the other frozen beverages of soda fountain nature.

Fred Jones, the veteran Chief Steward of the Aquitania, did not know whether the innovation would be a success or not. Purser Charles T. Spedding had his doubts about it and Dr. Sydney Jones, the senior surgeon, said that he did not believe the soft-drink fountain would make any difference in the line-up of thirsty passengers outside his cabin for prescriptions when the Aquitania passed outside the three-mile limit.

U. S. AGENTS FIND 'BOOTLEG' CATALOG

Matrimonial Paper Used to Get Customers, Secret Service Men Say.

OPERATIONS NATION-WIDE

Four Held on Counterfeiting Charges After Lexington Avenue Raid.

Secret Service agents yesterday raided an office at 114 Lexington Avenue, took five men and a woman into custody and seized a number of complete stills and about 100 gallons of grain alcohol, as well as several hundred thousand counterfeit revenue stamps, whisky labels and physicians' prescriptions.

The alcohol and the stills were turned over to prohibition enforcement officials in this city, and later four of the men were held in bail on counterfeiting charges before United States Commissioner Hitchcock. A physician and his wife were released as material witnesses for the Government.

Operatives of the Secret Service said they previously had ascertained that hundreds of thousands of labels similar to those found here had been sent to members of the band in Canada. The labels for spurious revenue stamps were pasted on bottles and cases of "hooch" later sold by bootleggers in this country at unusually high prices, they said.

The four prisoners were Joseph B. Robinson, 29 years old, who said he lived at 201 East 102d Street, and who also was known to the Government officials as George Gilbert; Herman Friedland, 29 years old, who said he was a shipping clerk and lived at 16 East 105th Street; Allen Snow, 27 years old, of 3,514 Mermaid Avenue, Coney Island, and Joseph Serpio, 23 years old, who said he was a Manhattan resident.

The fifth man said he was Dr. Adolph Lappner of 201 East 102d Street and the woman witness was his wife, Mrs. Rose Lappner, of the same address.

Chief Palma explained later that Dr. Lappner and his wife had satisfied the Government authorities they were tools of the men at the head of the alleged conspiracy and they were released.

Robinson was held in $5,000 in the Federal Court after he and Friedland had waived examination. Friedland and Snow were held in $2,000 bail each and Serpico was temporarily held in $2,000 pending a motion by his lawyer for his discharge which will be argued within the next few days.

Used Matrimonial Paper.

Chief Palma alleged that investigation of the activities of Robinson in connection with the counterfeiting charge revealed that in the early part of the year Robinson and Dr. Lappner had organized the Consolidated Importing and Exporting Company, with an office at 129 East Fifty-ninth Street. Before the firm moved to the Lexington Avenue address it is alleged that part of the Robinson and others organized the Montreal Bottlers Corporation and began the publication of a matrimonial newspaper called The Fold.

Through the newspaper a mailing list with 25,000 names was compiled, Palma said, and used in the alleged bootlegging plot. The procedure, Palma alleged, was to enclose a price list for liquors, as well as for revenue stamps and labels. This price list bore no address and was enclosed in a small blank envelope.

Prospective customers were warned that whisky and alcohol would be at their highest prices for the holidays. The list them revealed a code name for each brand. Alcohol was quoted from $12 to $9 a gallon and Scotch and rye whiskies from $14 to $10 a quart.

Linked to Buffalo Arrests.

Chief Palma said when Robinson was searched a large number of money orders were found in his possession and search of his office, in which three girl stenographers, two men and a thirteen-year-old office boy were employed, revealed more than 36,000 fake revenue stamps for bottles of various sizes and cases; 18,000 spurious physician's prescriptions printed in book form and more than 200,000 labels for bottles and boxes of various sizes, which were remarkable imitations of labels.

It was understood that the Government was in possession of information regarding the place in which these stamps, labels and prescriptions were printed, but Palma would not discuss that phase. It was also reported that yesterday's raid had some bearing on the recent investigation by Federal District Attorney Dennis of Buffalo which resulted in fourteen men being arrested there last week on indictments.

At that time it was stated that a Buffalo drug firm had turned a circular they received from the Consolidated Importing and Exporting Company over to Mr. Donovan. Shortly after the announcement of yesterday's raid was made by Chief Palma, it was learned the Buffalo prosecuter had left for this city.

PIRATES TOOK $20,000 IN RUM RUNNER RAID

Motor Boat Used in Attack on Schooner Once Seized by Dry Agencies.

GLOUCESTER, Mass., Aug. 21.—The pirates who boarded the Nova Scotia schooner J. Scott Hankenson about fifteen miles off Rockport yesterday, shooting the Captain and cook, carried away about $20,000 in cash from the craft, the police said today they had reason to believe. Evidence showed, they added, that liquor had been sold from the schooner in large quantities for some time to rum-running boats from shore, and they were inclined to think the pirates were customers who knew there was a large sum of money on the schooner.

An abandoned thirty-five-foot motor boat, bearing signs of an attempt to scuttle it, was found off Jeffries Bank last night by fishermen. The authorities think this is the boat from which the pirates attacked the schooner's crew. Its only identifying marks were the letter "K" and the figures "12113" on the bow.

The cook, Harry Harm, is recovering from his bullet wounds in a hospital here. The Captain, Arthur Moore, is thought to be dying.

BOSTON, Aug. 21.—The Coast Guard cutter Tampa left this port today to intercept the pirates who boarded the rum-running Nova Scotia schooner J. Scott Hankenson off Rockport and wounded the Captain and cook.

WORLD DRY PARLEY ACCLAIMS VOLSTEAD

He Tells Copenhagen Congress That Prohibition Saves Money and Decreases Crime.

COST OF FOREIGN DRINKING

He Says Liquor Used in Certain Nations Would Cost America $5,000,000,000 Yearly.

COPENHAGEN, Aug. 21 (Associated Press).—Former Representative Andrew J. Volstead, author of the American Prohibition Enforcement act, received an ovation from the delegates to the International Congress Against Alcohol when he rose to speak at today's session here.

In his address Mr. Volstead gave a survey of the results of the American prohibition laws, in which he declared there had been a decrease in crime and improvement in the lot of the people through increased savings deposits, better homes and more efficient labor. He said that if America spent proportionately on liquor what certain other countries did, it would mean an annual expenditure of between $4,000,000,000 and $5,000,000,000.

The Danish newspapers declare that Mr. Volstead, who is a delegate to the convention, is a man of an altogether different type from what had been looked for, as they were expecting to see some one with the aggressive qualities of "Pussyfoot" Johnson, and found themselves face to face instead with a man of modest bearing, whose voice in addressing the convention was barely audible except to the front rows.

summing up his impressions of a four months' visit to the United States, told the congress that the prohibition of all alcoholic drinks was unwarranted.

"Home brewed beer and wine should be allowed," he said, adding that he would be unwilling to vote for prohibition in Denmark unless 70 per cent. of the population demanded it. He expressed the hope that the Volstead act in America would not "hamper" the European fight against alcohol to any great extent.

Rev. Edwin Dinwiddie, Wayne B. Wheeler and William Bennett of the American delegation protested against these deductions on the part of Professor Warming, and argued that his impression of America were those of a tourist.

Professor Harold Westergaard, the prominent Danish statistician, somewhat startled sections of the congress by declaring there was "hardly any difference in mortality between teetotalers and moderate drinkers."

Judging by the debates, the gathering is not exclusively prohibitionist, but composed of all factions desirous of fighting excessive drinking. While the strict prohibitionists are well represented an dare prominent in the presentation of their views, there are other degrees of opinion regarding alcoholic restrictions represented in the body.

Despite a heavy rain, the delegates spent the afternoon at the famous watering place of Skodsborg.

DARES GOVERNOR TO ACT.

Anderson Challenges Him to Call Session to Investigate League.

William H. Anderson, Superintendent of the Anti-Saloon League, wrote to Governor Smith yesterday, practically daring him to call a special session of the Legislature to investigate the league and declaring that such action would eliminate Governor Smith as a candidate for the Democratic nomination for President. Mr. Anderson said:

"Believing, first, that the results of such an investigation will be of tremendous help to the Anti-Saloon League and the cause it represents, and believing, second, that nothing is better calculated to eliminate the menace of your candidacy for President of the United States as the leading wet nullificationist of America, I hereby challenge you to go through with the whole frame-up as it stood when the District Attorney, supposing I could not or would not fight back, made his brass band announcement of his second attempt, by calling a special session and including the Anti-Saloon League investigation in the call.

"Such action in the face of your refusal to hear the charges against the District Attorney, who fas the last few months has been but the pliant tool of the Tammany organization of which you are the leading spirit, and your refusal to follow your own precedent in the direction of assuring a fair trial, will satisfy the public that if you did not actually order it, as is believed in many quarters, you at least approve malfeasance on the part of the District Attorney and denial of justice if it helps the wets and your personal political aspirations.

"You and your Legislature will have your hands full if you start an investigation. A political organization can secure indictments. But it takes some facts and a little law to secure a conviction and make it stick. * * *

"I shall treat the Legislature with respect so long as it confines itself within its legitimate powers, and shall even help it find things it isn't looking for. But if it invades my constitutional rights, I shall defy it from the jump-off. I can think of nothing I should consider more fun, because of its electric effect in stimulating the activity of the advocates of dry enforcement throughout the nation, than to be put in jail by the moral secessionists making up the Tammany bi-partisan combine that controls the present Legislature for alleged contempt of them in their effort to put a Tammany beer nullificationist into the White House."

WATERMAN NOBIGOT, SAY HIS EMPLOYES

Census Refutes Hylan's Charge and Shows Less Than Half Are Protestants.

OLD LETTER CALLED A FAKE

Accused Penmaker Not Head of the Firm at Date of Alleged Discrimination.

Frank D. Waterman, Chairman of the Citizens' Committee of One Thousand, replied yesterday to Mayor Hylan's charge that there was religious discrimination in the hiring of employes of the Waterman Pen Company by making public a tabulation of the religious faith of the company's employes, which showed that less than 50 per cent. of them were Protestants.

Mr. Waterman said there were 106 Catholics, 94 Protestants and 5 Jews in the office force and 448 Catholics, 353 Protestants and 32 Jews in the factory force. He added that only 15 per cent. of the company's employes in its Canadian branch were Protestants and that there was only one Protestant in its foreign branch with headquarters at Paris.

Mr. Waterman explained the delay in his reply to the Mayor by saying he had just returned from a business trip to Florida. He added that he could find no copy in the files of the letter, mentioned by the Mayor, which purported to tell an applicant for a job to call the next day if he were a Protestant, and characterized the letter, which is on its face more than twenty years old, as a "fake."

"Mayor Hylan does not seem to realize that there is a difference between digging subways and slinging mud at an ordinary citizen who wants them dug," Mr. Waterman said.

Explains Delay in Reply.

"I am only one of a million New Yorkers who are demanding action instead of delay," Mr. Waterman said. "I have constantly tried to show the proper respect for the Mayor's official position. For that reason I did not retort to all the names the Mayor called me before he finally got busy and appointed the subways the people wanted.

"Now that everything is over, the Mayor has angled me out of the committee of thousands of citizens of all religious faiths, and for some reason of his own is trying to make it appear that I am on was a bigot.

"The Mayor belittles himself when he tries to raise a silly religious issue to confuse the public, as if there was any religious question about digging subways which should be used by Jew and Gentile, Catholic and Protestant alike.

"To my mind the pettiest man in the world is the man who tries to capitalize the sacredness of religion and I am always suspicious of a man who tries to raise a religious issue. So far as I am personally concerned, whatever religion I have I first learned, like every other man, at my mother's knee, and it is not the sort of thing any man should be asked to discuss in public. I would remind the Mayor, however, that in every religion men are taught to be charitable and to tell the truth.

"It seems to me that a public man is like a child playing with fire when as Mayor of a great city, composed of millions of people of different religious faiths, he tries to fan the flames of religious intolerance.

"To make my own position clear, I want to state that in the years in which I have been in charge of our company I never once raised the question of religion in connection with any employ or with any one seeking employment.

Employes Refute Allegations.

"The best proof of this is the fact that on my return from the South I found my employes up in arms at the slanderous statements of the Mayor. They had got together during my absence and the ninety-nine Catholics employed in my Dey Street store had prepared a signed resolution stating that to their knowledge the company had never discriminated against a Catholic.

"Similarly, the Jews in the store adopted a signed resolution indicating that no Jew had ever been discriminated against. This afternoon I received a similar resolution signed by the 410 Catholics in our factory, where 796 people are employed. As a matter of fact, less than 5 per cent. of our employes are Protestants.

"In the light of these facts I hope the Mayor will be man enough to stand up and retract his charge of bigotry. He knows, as well as I do, that it is hard even for the Mayor to catch up with a published misstatement and the least he can do is to help me make the facts known.

"So far as the letter which Mayor Hylan gave out to the press is concerned, a fair man would not hang a dog on such evidence. Nearly twenty years ago a stranger came into our store with the letter which Mayor Hylan thinks about half and that was the first time we ever saw or heard of it. At that time we proved to the stranger's satisfaction that the letter was an out-and-out fake, evidently put out by some disgruntled employe or some one else who was able to get some of the obsolete Waterman letterheads.

Signed With Rubber Stamp.

"The letter itself is signed with a rubber stamp, as we remember it. When the question first came up about twenty years ago we searched our files and were unable to find a carbon copy, which would have been there if the letter had gone through the regular course.

"I don't want to sue the Mayor for libel. He has troubles enough without that. But I will promise the Mayor that if he can produce a letter with my signature on it, either affecting my business or outside of my business, which discriminates against any man because of his race or religion, I will donate $1,000 to any charity the Mayor cares to name.

"It would be perfectly possible for any one in the employ of the Mayor's office to get a piece of official stationery and a rubber stamp and sent out a letter stating that the Mayor would not appoint to public office any man under the ban of the Ku Klux Klan. That would not prove anything, however, except that the man who concocted the letter was an idiot for thinking he could get away with it.

"Similarly, a rubber stamped letter head dated forty years ago on a letter-head that has not been used for twenty-five years and at a time when I was traveling for the company and was not in the New York office shows lack of sense on the part of any man who would consider the letter an indication of my personal views.

Helped to Preserve Passion Play.

"The Mayor may be interested in the fact that three weeks before taking the chairmanship of the Committee of One Thousand I returned from a trip to Oberammergau, taken at my own expense, to endeavor to keep the Catholic Passion Play of that village from being wiped out.

"I am a member of the Oberammergau Reception Committee which, as an altruistic venture, is bringing Anton Lang and a group of his fellow artists and artisans to America during the coming Winter. I could not even have been received by these Oberammergau villagers, in spite of my credentials from the American committee, if I were not in sympathy with the Passion Play, for the people of Oberammergau are in the heart of the Catholic Church in Bavaria.

"While waiting for the Mayor's apology—for I assume he is man enough to make an apology—I would like to ask him a question in turn.

"Controller Craig charges the Mayor is frittering away the city's money so that it will be impossible to build new subways when the time comes to sign the contracts. As Chairman of the Committee of One Thousand, I want to ask the Mayor if this is true."

Auto Truck Derails Train In Crossing Crash in Jersey

Special to The New York Times.

HAMMONTON, N. J., Aug. 21.—Striking an accommodation train on the Reading Railway at Mount Epraime crossing today, a motor truck hurled the engine off the track.

The driver of the truck, William Banks, 22 years old, of 1,131 South Second Street, Camden, was badly injured.

The crash occurred a hundred yards from a station platform, on which were many waiting passengers. The impact caused the truck to become wedged on the engine and passengers on the platform narrowly escaped being hit by the projecting vehicle as the derailed engine lurched past the station.

STOKES WITNESSES DENY RECANTING

Subjected to "Star Chamber" Proceedings in District Attorney's Office, They Swear.

PECORA SCENTS PERJURY

Employes at Apartment of Alleged Co-respondent Reiterate Story of Mrs. Stokes Calling There.

W. E. D. Stokes, replying yesterday to the statement of Assistant District Attorney Pecora that four of the witnesses in his divorce action against Mrs. Helen Elwood Stokes, had retracted their testimony in regard to an incident in which Mrs. Stokes and an alleged corespondent were mentioned at the alimony hearing, charged that not only were these witnesses subjected to a "star chamber" inquisition in the District Attorney's office but were threatened with imprisonment for perjury unless they recanted.

"Mr. Pecora has seen fit to give out a statement to the effect that four of the witnesses retracted in the District Attorney's office," said Mr. Stokes. "We have affidavits from these witnesses denying that they testified to anything that was not absolutely true, in a star chamber proceeding, with Stanley Richter, son-in-law of Mr. Untermyer of Untermyer, Guggenheimer & Marshall, attorneys for Mrs. Stokes, and Mr. Steinhart of the same firm present. Assistant District Attorney Pecora, who was associated with Richter as a fellow-District Attorney, questioned these people, keeping them practically all day. My attorneys, Messrs. Nugent & Nugent, 280 Madison Avenue, have affidavits setting forth allegations of star chamber proceedings."

Answering Stokes's charges, Mr. Pecora said yesterday that the witnesses referred to were questioned in the ordinary way and were not subjected to duress or threats of any nature whatsoever.

"The witnesses testified of their own volition," he said. "They came to my office of their own free will. If their affidavits are as represented they are perjurious and any such avowments of a star chamber inquisition are false from beginning to end."

Isadore Shapiro of Untermyer, Guggenheim and Marshall, who is handling the case for Mrs. Stokes, when shown the affidavits, said that the charges of oppression at the District Attorney's office were absurd. He termed them perjuries and recantations of recantations already made."

The affidavits which Stokes referred to were statements of Joseph and Madge Thornton, janitor and janitress at 13 East Thirty-fifth Street, and sworn to on March 7 and 17 of this year. Stokes's attorneys also said they had a statement by Mrs. Mabel Matteosalan, a resident at 18 East Thirty-fifth Street, which was taken down by stenographers in Stokes's office. In this statement Mrs. Matteosalan is quoted as saying that she had made no retraction of her former testimony and that she was subjected to the same pressure at the District Attorney's office as the Thorntons. Mrs. Matteosalan's attorney, D. Ray MacDonald, 51 Chambers Street, confirmed this. Further, Stokes claimed yesterday that he had a statement on the same lines from Anna Brennan, former maid of his wife.

Maggie Thornton's deposition reads in part:

I, Maggie Thornton, being duly sworn, depose that I live at 426 West Fifty-third Street, and I was sent for and went to the office of Assistant District Attorney Pecora at 10:30 in the morning and did not leave until 6:30 at night. I was there all the time without eating a thing. I was questioned first by one and then by the other part of the time I was in the office of Assistant District Attorney Pecora and then I was taken upstairs by a broad-shouldered man and a Mr. Morton, a colored Assistant District Attorney.

"These two persons and Mrs. Stokes, who was there, questioned me as to whether I had received any money from Mr. Stokes, directly or indirectly. I told them 'No.' When I left I had not taken back one word of the testimony I gave in the trial.

"They told me that jail stared me in the face for committing perjury, that they had made up their mind that this man Stokes was trying to rob Mrs. Stokes of her good character and that they did not propose to allow him to do so.

"I told them that Mrs. Stokes, who was present, looked very much like the lady I had constantly seen coming and going from Mr. Wallace's apartment at 13 East Thirty-fifth Street, where I was janitress. I added that I had seen Mrs. Stokes come into the apartment often, since I was nearly every day in the kitchen of Martha Jones, cook to Wallace. I said that sometimes Mrs. Stokes came with her two children and that these two children looked the image of the two children I had seen in a picture of Mrs. Stokes with her two children. Mrs. Stokes assisted in the examination with suggestions to Mr. Pecora and the broad-shouldered man and Mr. Morton.

Joseph Thornton, in his affidavit, deposes that he lives at Spring Valley, N. Y., and that he works at 135 Fifth Avenue, as superintendent of the building. He says in part:

"I was summoned to the District Attorney's office some time in 1922 and remained there from 10 in the morning until 6 at night, and going for the first time I am telling W. E. D. Stokes that I occurred in the District Attorney's office.

"I was taken first of all upstairs, where I was questioned by a man who I understand was Mr. Richter, and two detectives. Failing to get me to retract a single statement I made on the stand at the Stokes trial, Mr. Richter began threatening me, and told me I knew I had committed perjury in my testimony in identifying Mrs. Stokes as being the pretty little red-haired woman with small feet I had seen going many times into Edgar T. Wallace's apartment. He said if I retracted my statements and refused to identify Mrs. Stokes as this lady I had often seen at 18 East Thirty-fifth Street they would give me an immunity from punishment; otherwise I'd awaited me.

"I told them that I had been thirteen years a Sergeant in the army and that I would not stand for any of their threats. I added I would avail myself of my rights as an American citizen and appeal to the courts for protection.

Thornton adds that they asked him if he knew Mrs. Matteosalan, and he replied that he knew her very well.

In the equity term at the Supreme Court, Mrs. Stokes's attorneys, before Justice William Black, yesterday asked that a commission be appointed to take testimony in London of Arthur G. Hemmsley, 38 Napier Road, Tunbridge Wells, England, former butler to S. M. Bogert, an artist who had painted a portrait of Mrs. Stokes. It was alleged that a second portrait of Mrs. Stokes had been painted in the nude.

Justice Black directed that an order be submitted at once for that the divorce action scheduled for Oct. 1 be brought to trial without delay.

FALLON AND M'GEE DEMAND JURY TRIAL

Former, in Plea to Judge Bondy, Denies He or Partner Destroyed Fuller Papers.

TOLD TO SUBMIT BRIEFS

Accused Lawyer Speaks to Court for Hour—Reviews Operations of Bankrupt Brokers.

TELLS OF 200,000 FRAUDS

"My Partner and I Haven't Stolen a Cent," He Says, Contrasting Cases.

In an impassioned address in a crowded courtroom, William J. Fallon yesterday demanded of Federal Judge William J. Bondy that if he and his law partner, Eugene F. McGee, were to face contempt charges they be given a trial before a jury.

Fallon, who spoke for an hour, charged that his accusers, Edward M. Fuller and William F. McGee, formerly his clients, had committed a felony in each of their 200,000 transactions in the business

KIDDER, PEABODY & CO.
Established 1865
NEW YORK BOSTON
PROVIDENCE

OUR UPTOWN OFFICE conveniently located at **45 East 42nd Street** offers the same banking and investment facilities as our main office at 17 Wall Street.

Correspondents of
BARING BROTHERS & CO., LTD.
LONDON

City of Gary
4½% Funding Bonds
Dated July 1, 1923
Maturities July 15
1926-27-28-29 inclusive.

Gary is 28 miles from Chicago, and one of the most important manufacturing centers in Indiana.

Net debt of the city is less than 1% of assessed valuation.

Price to yield 4.50%

Bonbright & Co.
Incorporated
25 Nassau Street, New York

Suggestions for the Discriminating Investor

Security of principal and prompt payment of interest are the fundamentals upon which the discriminating investor should base the selection of securities. Our current offerings comprise numerous suggestions for the investor who considers these factors of paramount importance.

Write for Circular No. 1402 "Investment Suggestions"

Spencer Trask & Co.
25 Broad Street, New York
ALBANY BOSTON CHICAGO
Members New York Stock Exchange
Members Chicago Stock Exchange

Seasoned Investments

Bank Stocks
Railroad Bonds
Municipal Bonds

Roosevelt & Son.
Founded 1797
30 Pine Street, New York

Legal Investment for Savings Banks and Trust Funds in New York State

City of
San Diego, Cal.
5% Improvement Bonds
Due July 1, 1960 & 1961

FINANCIAL STATEMENT.

Assessed Val.	$188,640,930
Total Bonded Debt	11,122,500
Net Debt	2,971,941
(Net Debt about 5½% of Assessed Valuation)	
Population, 1920 census, 74,683.	

Legal opinion by John C. Thomson

These bonds are direct and general obligations of the City.

Price to Yield about 4.60%

Paine, Webber & Company
ESTABLISHED 1880
24 BROAD ST., NEW YORK
Chicago Philadelphia Cleveland
Detroit Minneapolis Kansas City

FINANCIAL MARKETS

Stocks and Commodities Moderately Strong—Foreign Exchanges Rally on French Note.

The absence of important developments, either in the domestic or foreign situation, and the fact that so many of the perplexing problems of the moment remain unsolved served once more to focus attention on the stock market yesterday in view of the fact that it still is engaged in meeting the test which a new high level of prices has brought about. It was quite evident that a concerted and aggressive attempt was made to turn the market about yesterday morning. Those stocks which have proved most vulnerable in the last few days were heavily sold. But once more the market demonstrated its resiliency, and closing prices, after intermittent periods of uncertainty, were approximately the best of the day. The quite sharp advance in the steel group was attributed almost entirely to the fact that schedules of iron and steel products must of necessity be revised within the next few days to include the increased cost incurred by the elimination of the twelve-hour day in the industry. These advances, too, reflected the increased interest prospective buyers are taking in present schedules, because of the fact that prices at the moment do not take into consideration these necessarily increased costs.

The foreign exchanges, although lagging most of the day, responded vigorously to the news that Premier Poincaré had sent a note to the British Government through which a strenuous endeavor will be made to prevent a break in the Entente. Sterling rallied almost a full cent after this news became public, and as a matter of fact all the foreign exchanges were strong. Francs rallied to 5.68½ cents, and all of the continentals were sympathetically strong. There are both political and commercial factors in the foreign exchange situation at the moment. It is freely admitted in banking circles that the pressure of commercial bills, particularly on sterling, has been very heavy in the past week or so, and as a matter of fact it has brought sterling down to a new low point on three successive days. But doubtless yesterday's market demonstrated that political considerations at the moment weigh more heavily than do commercial ones, for the "snap-back" of all the exchanges on the first hint of the conciliatory tone of the French note to Great Britain was an immediate one, wiping out almost immediately the morning declines.

In our domestic situation one of the most important happenings of the day was the persistent strength in corn prices, particularly in the September option. The advance in two days in corn has amounted to almost 7 cents to the bushel, due in large measure to the fact that shipments from primary points have not been so heavy as had been anticipated, and to the further fact that these low shipments, at the time of the year when they should be moderately heavy have attracted not only short covering but the actual accumulation of grain by millers and exporters. Cotton was moderately steady, as were practically all other commodities.

The first important railroad report for the month of July was made yesterday. It was that of the Union Pacific Railroad Company, and if this report may be considered a criterion of what all the first-class railroads will show for July, then there remains small cause for wonder that railroad shares have made but feeble response to the particularly constructed traffic figures of the first half of the year. The Union Pacific gross increased by $1,800,000, but, nevertheless, the net was more than $1,000,000 below that of July, 1922. The discrepancy obviously arose from increased maintenance charges. If the same proportionate results are to be reflected in the reports of all the Class 1 railroads, then two deductions are entirely feasible—one that the railroads of the country have lately expended a tremendous proportion of their income in preparing for future traffic, and the other that under present circumstances it no longer is a mystery why railroad stocks have not shared proportionately in the recent buoyant upturn of the industrials. Increased net earnings, with the possibility of dividend resumptions or increases, are not likely under circumstances wherein so large a percentage of current earnings are being plowed back into the property.

MONEY.

TUESDAY, AUG. 21, 1923.

Demand for Stock Exchange call money was light, with consequent steadiness in charge of 5 per cent., which prevailed throughout session. Fixed period market was dull and quotation unchanged at 5¼ per cent. Demand is not much greater than supply resulting in deadlock between borrowers and lenders on charge for accommodation. Commercial paper brokers reported quiet conditions, with discount on bulk of paper still unchanged at 5¼ per cent.

CALL LOANS.

Renewals.	High.	Low.	Last.	Monday's Last.
5	5	5	5	5

TIME LOANS.

Mixed collateral, 60-90 days	5¼
4, 5 and 6 months	5¼
All industrial collateral, 60-90 days	5¼
4, 5 and 6 months	5¼

COMMERCIAL PAPER.

Best names, 4 to 6 months	5¼
Other names, 4 to 6 months	5½

REDISCOUNT RATES, FEDERAL RESERVE BANK.

Commercial paper, 15 days	4½
30 to 75 days	4½
Liberty bonds, Victory notes and Treasury certificates of indebtedness, 15 days	4½
30 to 60 days	4½

BANKERS' ACCEPTANCES.

Call loans against acceptances	4½
Prime bankers' acceptances, eligible for purchase or rediscount by Federal Reserve banks. Rates quoted are for discount at purchase:	

	Bid.	Asked.
30 days	4½	4
60 days	4½	4¼
90 days	4½	4¼
Four months	4½	4¼
Six months	4½	4¼
Non-member and private bankers, 60-90 days	4½	4¼

London Market.

Money in London ¼ lower at 1¾ per cent.; short bills unchanged at 3 25-32% per cent.; three months' bills unchanged at 3 5-16@3 7-32 per cent.

Gold bullion 4d up at 90s 9d per fine ounce. Taking the British Mint standard price of 85s per fine ounce as par, the market quotation of gold would represent a price of 106¾ at London, the highest of the year to date; previous high 106¾ on July 5. The highest price since open trading in gold was resumed at London in September, 1919, was 140¾, on Feb. 5, 1920; the lowest 102½, on Feb. 21, 1922. Highest price last year, 124, on Jan. 3.

Clearing House Exchanges.

Exchanges of checks at the New York Clearing House, $934,681,000; balances, $61,000,000; Federal Reserve credit balances, $51,000,000; exchanges this day a year ago, $966,248,000.

BUSINESS MEN BACK STEAMSHIP OWNERS

U. S. Chamber of Commerce Opposed to Government Plan for Direct Operation.

Organizations of steamship owners and operators who are contesting the Shipping Board's plan for direct operation of the Government's vessels were gratified yesterday to learn that leading business interests composing the United States Chamber of Commerce had recommended to President Coolidge that the Government should not undertake to compete with them. Both operators and owners professed to see in the Chamber's support of a subsidy to maintain and build up an adequate American merchant marine an indorsement of their objection to the Shipping Board plan.

Charles H. Potter, President of the United States Ship Operators' Association, an organization operating some 340 of the Government's boats, said the outlook was now much brighter and that he hoped the Chamber's attitude would lend weight to the arguments which the operators and owners will make before the board at the joint hearing scheduled in Washington next Tuesday. Chairman Farley recently advised the operators and the American Steamship Owners' Association that the board would hear the details of their respective substitute plans at that time.

In principle, it is pointed out that there is no great difference between the operators' suggestion of a profit-sharing method of operation and the steamship owners' charter-sale plan, both organizations being strongly opposed to direct Government operation and favoring the ultimate sale of the vessels of the war-time merchant fleet to private interests.

GREAT NORTHERN BUSIER.

Freight Loadings First Half of August Gain 15 Per Cent.

Freight loadings of the Great Northern for the first fifteen days of August totaled 58,393 cars, a gain of 15 per cent. over the corresponding period of last year, according to advices from St. Paul.

The increase was attributed principally to the heavier iron ore traffic, although there was a small gain in coal loadings and a larger gain in lumber. Grain traffic declined, while live stock was almost as heavy as last year. General commodities gained slightly. The outlook is considered satisfactory, as ore tonnage is expected to exceed previous records, the coal movement is under way and farm products will be moving in large quantities for the next four months.

LOCAL BANKERS GET ARGENTINE BONDS

Blair & Co. to Underwrite New $60,000,000 Issue, Says News Dispatch.

The Government of Argentina has awarded to Blair & Co., Inc., the business of underwriting a $60,000,000 issue for that country, according to a news dispatch received here yesterday. Officials of the firm had nothing to say on the subject, but intimated that they had received no such information. According to the dispatch the issue consists of six-month notes bearing 6 per cent interest.

Inquiry also revealed that one banking group, which it is reported entered a competitive bid, had not been informed whether its bid had been accepted or rejected.

The Argentine business had been pending for three months or more, the first plan of floating a loan in the American market having been deferred when it was found that special legislation was required to give the Argentine Treasury officials proper authorization. The loan is for refunding $50,000,000 7 per cent. notes maturing Oct. 1, and to provide a balance.

CHARTER MARKET LAGS.

Ocean Freight Rates Continue Easy and in Shippers' Favor.

Inquiries yesterday disclosed virtually no change in conditions affecting the ocean freight and charter market. While most activity is discernible in the coal trade the demand from this source for full cargo steamers was declared to be limited. Charter rates generally continued easy and in the shippers' favor.

Local grain chartering continues dormant and only occasional charters are being effected in London, chiefly for shipments from Montreal. The coastwise tanker market is dull and the tonnage offered exceeds the demand.

Rand Mines Dividend Aug. 29.

The Bankers Trust Company, as depositary of certain ordinary sterling shares of the Rand Mines, Ltd., has received dividend 40, of 60 per cent., for holders of certificates for "American shares," (each certificate representing 2½ deposited ordinary shares), $1.71 per American share, the equivalent of the dividend at the present rate of exchange. The dividend will be paid Aug. 29, to stockholders of record Aug. 22.

American Rolling Mills Profits.

The American Rolling Mill Company for the quarter ended June 30, 1923, reports gross operating profit of $1,562,443 and net profit of $1,161,427 after all operating expenses. After crediting other income there was reported net earnings of $1,501,312, before interest charges and Federal taxes.

TOPICS IN WALL STREET.

Market Recovers After Early Decline.

Following an irregular movement of prices during the early hours of trading yesterday, the stock market started upward shortly after noon and a firm tone prevailed at the close. The net changes for the day were generally higher, the only important exception being the oil group, which was lower on further rumors of a pending reduction in the price of mid-continent crude oil, which the speculative element in the financial district expects to be announced almost any day. Prominent local traders, however, are unwilling to go on record as predicting an early cut in prices. At the start of business on the Stock Exchange yesterday the market was influenced by the reactionary tendency which prevailed at the close on Monday. As a result prices in many sections of the list were lower. At noon, under leadership of the independent steel stocks and specialties like American Can, the market resumed its upward course and in the early afternoon many speculative issues were selling above the high levels recorded on the previous day. At the close, however, there was again evidence of profit taking in some issues, but despite this a firm tone prevailed in all except the oil group. Trading was again on a moderately active scale.

***

Market in Hands of Professionals.

While the general impression in financial circles for the past week has been that the recent upward movement of prices on the Exchange was due mainly to the operations of professionals, and at the expense of the short interests, the action of the market yesterday demonstrated that such was the case. When the market first started upward the advance was general, almost every section on the list, including even the oil stocks, participating in the rally, and it was natural to expect some profit taking on the part of traders fortunate to have bought stocks at the lower levels. Such profit taking developed on Monday and the market reacted, while at the same time some of the recent enthusiasm abated. This was the signal for the professionals to continue their program. After startling the market up ten days ago with Steel, Studebaker, Baldwin and Can, the professionals yesterday jumped into new stocks, but at the same time they did not neglect their favorites. The new stocks taken in hand were the independent steels, which were bid up sharply and in fact turned the entire market about midday. The leader of the group was Gulf States Steel.

***

Early Advance in Steel Prices Expected.

When the independent steel stocks started upward yesterday reports were circulated about the financial district that the larger steel companies were preparing to announce an advance in steel prices to offset the higher cost of operation created by the elimination of the twelve-hour day. This increased cost will be passed on to the consumer. Leaders in the steel trade yesterday were reluctant to predict just when the advance in steel prices would be announced and how much it would amount to. Recent estimates indicated that the increased cost would range from $3 to $4.50 a ton, but recent trade reports declared that some of the recent estimates were too high. Steel trade officials declare that the shorter workday brought about by elimination of the twelve-hour day has not been in force long enough to ascertain the exact cost of the change, also that the increase in prices, which most people expect, will not be announced until these facts are ascertained.

***

Some Wall Street Rumors.

Either to aid distribution or to "talk the market higher," the financial district yesterday was filled with stories about what this or that corporation was going to do in the near future. Some of these stories were merely the result of brokerage office imaginations, but some of them had some basis in fact. The most persistent report in the financial district yesterday was that the Woolworth corporation was planning to split up its shares on an advantageous basis; still another was that the Gulf States Steel Company was considering a dividend increase, while another, in which no names were mentioned, reported a probable combination of small independent oil corporations to pool their resources for the storage of crude oil on a co-operative basis. It was not possible to secure confirmation of any of these reports, but they were the chief topics of conversation in the financial district.

***

The World's Wheat Supply.

Official figures on five-sixths of the world's wheat production, issued yesterday by the Institute of Agriculture at Rome, served to emphasize the present year's excess of yield over 1922 and provides a comprehensive glimpse of the situation underlying present prices. The Institute gives, each of the countries listed, except Japan, a marked increase for 1923. The total production of fourteen countries of Europe, not including Russia or Germany, is put at 981,430,000 bushels for 1922, compared to 836,967,000 for these same countries in 1923; three countries of Africa, 90,363,000, compared to 97,774,000, and two countries of Asia (India and Japan), 396,619,000, compared to 393,967,000 bushels. Japanese production shows a decrease of 1,180,000 bushels this year, but does not affect the comparison. Finland, of the countries listed, is the smallest producer, with 420,000 bushels in 1923, compared to 296,000 in 1922.

***

Rate War Threatened.

Railroad traffic men now are seeing visions of a cut-throat rate war for business between the Atlantic and Pacific Coasts. These predictions are based on the energetic moves the railroads have made in the last few days to obtain drastic cuts in the transcontinental freight rates. Some of these reductions asked by the railroads are two-thirds under the present rates. If granted by the Interstate Commerce Commission, such rates are certain to bring business back to the railroads, these traffic men declare. The canal shipping, which does not have to get permission from any commission to reduce rates, might, in such a case, it is pointed out, automatically make further reductions in freight rates to the Pacific Coast. Just now for this policy of rate reduction might proceed by two groups of carriers, one under the jurisdiction of a commission and the other practically a free agent, is, of course, a question.

***

Firmness of the Franc.

Francs were again the feature of the foreign exchange market in yesterday's dealings, and it was apparent that considerable short covering had been brought into play, probably as a result of the more favorable turn in Franco-British negotiations. While the French reply to the British note has been kept secret, it was reported yesterday that a definite figure had been set by France as an amount she would consider favorably in a reparations settlement. In connection with the recent rise of the franc, which yesterday moved up 12 points to the best level since Aug. 9, the report received by the Department of Commerce from its advisers in France was of particular interest. This report indicated that French exports were gaining, while imports were showing only a slight increase. For the first six months of this year imports in terms of francs, based on their 1922 value, were 14,900,000 francs, against exports of 14,160,000 francs, as compared with the 1922 figures for the same period of 10,672,000 in imports and 9,260,000 in exports, the unfavorable balance of 1,965,000 francs in the first half of 1922 having been scaled down to 530,000—or less than half—in the first half of 1923.

NEW YORK STOCK EXCHANGE TRANSACTIONS

TUESDAY, AUGUST 21, 1923.

Day's Sales.	Monday.	Saturday.	A Year Ago.	Two Years Ago.
586,465	588,037	363,200	964,541	504,050

Year to Date.	Same Period 1922.	1921.	1920.	1919.
151,790,789	164,207,415	109,436,031	146,235,270½	195,531,674

1923 High.	1923 Low.	Sales.	Stock and Dividend Rate.	First.	High.	Low.	Last.	Net Ch'ge.	Closing Bid.	Closing Ask.
72¾	56	100	Air Reduction (4)	64¾	64¾	64¾	64¾	— ¼	65¼	66¾
68	50½	1,000	Allied Chem. & Dye (4)	66	67	65¾	66	— ¾	66	67
61¾	37½	600	Allis-Chalmers Mfg. (4)	42	42¾	42	42¾	+ ¼	42¾	43
97⅜	80½	100	Allis-Chalm. Mfg. pf. (7)	90¼	90¼	90¼	90¼	+ ¼	90¼	92
20½	16¼	100	Am. Agricult. Chemical	11¾	11¾	11¾	11¾	— ¼	11¾	12
55¼	50¼	100	Am. Bank Note pf. (8)	53	53	53	53	— ½	52½	53
39½	25½	100	Am. Beet Sugar	33¾	33¾	33¾	33½	— ¼	33	33½
83¾	71	200	Am. Brake Shoe & F. (5)	71¾	71¾	71¾	71¾	— ¾	71	72
49,400	96	49,400	Am. Can (5)	96¾	99¾	95¾	98¾	+ 2½	97	99
115	106	400	Am. Can pf. (7)	108	108	108	108		107½	109
189	148¾	100	Am. Car & Foundry (12)	163¾	163¾	163¾	163¾	+ ¼	163¾	165
23½	20¾	400	Am. Chain, Class A (50c)	22½	23	22¾	23	+ 1	23	23
13	5¾	100	Am. Chain pf.	11¾	12¼	11¾	12¼	+ ¼	12¾	12¾
31	20¾	3,000	Am. Cotton Oil	7	7¼	7	7¼		7	7⅛
24	14	400	Am. Cotton Oil pf.	21	21¾	20	20	— ¾	20	21
74¾	29¾	700	Am. Hide & Leather pf.	30¾	33¾	30¾	33½	+ 2¾	33	34
113½	87⅝	1,200	Am. Ice (7)	94¾	96¾	94¾	95¾	+ ¾	94¾	95¾
23¾	16¾	100	Am. International	19	19	18¾	18¾	— ¼	18¾	19
74¾	61¾	2,000	Am. Locomotive (6)	73¾	75¾	73¾	75¾	+ 1¾	73¾	73¾
55⅝	40¾	400	Am. Metal (3)	44¾	45	44¾	45	+ ¼	44¾	45
85½	76	100	Am. Radiator (4)	81	81	81	81		80	81
102¾	130	2,900	Am. Safety Razor (25c)	5⅝	5⅝	5⅝	5⅝		5⅝	5¾
46⅝	31⅜	3,300	Am. Smelting & Ref. (5)	59¾	59¾	59¾	59¾	— ¼	59¾	60
152¾	120	300	Am. Snuff (12)	136¾	137	136¾	137	+ 3¼	136	136¾
40⅝	31⅜	800	Am. Steel Foundries (5)	35¾	36¾	35¾	35¾		35¾	35¾
65¾	49	400	Am. Sugar Refining	59¾	59¾	59¾	59¾	— ¼	59½	59¾
30⅝	16	200	Am. Sumatra Tobacco	20	20	20	20		20	25
65¾	35¼	100	Am. Sumatra Tobacco pf.	45	45	45	45	— ¾	45	45¾
123½	119¾	2,200	Am. Telephone & Tel. (9)	122¾	123¾	122¾	123¼	+ ¼	123¼	123½
151½	140¾	300	Am. Tobacco (12)	146¾	147¾	146¾	147¾		147	147½
150¾	140	300	Am. Tobacco, Class B (12)	145	145	145	145		144½	145½
105½	101	100	Am. Tobacco pf. (6)	102¾	102¾	102¾	102¾		102¾	103
43¾	27¾	300	Am. Water Works & Elec.	37¾	37¾	37	37	— ¾	37	38
62¾	45⅞	200	Am. W. W. & El. pfc.pf. (4)	60	60	60	60		59¾	60½
90¾	80½	800	Am. Woolen (7)	86¾	90¾	86¾	89¾	+ 3¼	89¾	90
111⅞	89¾	100	Am. Woolen pf. (7)	101¾	101¾	101¾	101¾	+ ¾	101	103
9¾	7	300	Am. Writing Paper pf.	8½	8¾	8¾	8¾		8¾	9
53½	38	3,500	Anaconda Copper (8)	40¾	42	40¾	41¾	+ ¾	41¾	41¾
89	83¾	600	Associated Dry Goods (4)	84¾	84	83¾	84	— ½	83	83½
114	103	200	Associated Oil (6)	106½	106¾	107½	107½		105	110
105¾	94¾	1,900	Atlantic Coast Line (7)	97	97	96¾	96¾	— ¾	96¾	96¾
90⅝	86¾	100	A., T. & S. F. pf. (5)	87¾	87¾	87¾	87¾	— ¼	87¾	88
3¼	1¾	300	Atlanta, Birm., & Atlantic	1¾	1¾	1¾	1¾		1¾	1¾
127	109¾	100	Atlantic Coast Line (7)	112¾	113¾	112¾	112¾	— ¾	112	113
34	9¼	600	Atlantic, Gulf & W. In.	14¾	14¾	14¾	14¾		14¾	14¾
27	9¾	100	Atlantic, Gulf & W. I. pf.	12¾	12¾	12¾	12¾		12	14
57¾	51	300	Atlas Powder (4)	55	56	55	56	+ ½	56½	57
25¾	17	2,200	Austin, Nichols	22	22¾	22	22¾	+ ½	22¾	22¾
21¾	19½	100	Auto Knitter Hosiery (3)	20½	20½	20½	20½		20½	20¾
144¾	116½	31,000	Baldwin Locomotive (7)	121	121¾	119¾	121¾	+ 1	121¾	121¾
116¾	110	100	Bald. Locomotive pf. (7)	113	113	113	113	— ¼	113	113¾
56¾	40¼	2,600	Baltimore & Ohio	49	49¾	48¾	49¾	+ ¾	49¾	49¾
35	10	100	Barnsdall A	10	10	10	10		10	10¾
64¾	51	2,100	Beech-Nut Packing (2.40)	66	68¾	66	68¾	+ 2¾	68	68¾
70	41¾	16,300	Bethlehem Steel (5)	51	53¾	50¾	52¾	+ 2	53¾	53
97¾	87	200	Beth. Steel cumu. pf. (7)	90¾	91	90¾	91	+ ¼	91	91½
111¾	100¾	100	Bethlehem Steel pf. (7)	104½	104¾	104½	104¾	+ ¼	104	104½
69¾	63¾	100	Brit. Em. Steel 1st pf. (7)	65¾	65¾	65¾	65¾		65	66
144¾	108	700	Burns Bros. (10)	111¾	111¾	110½	111¾	— ½	111	112
45	22	800	Burns Bros. (2)	24½	25	24½	25		24½	25¼
11¾	5¾	400	Butte Copper & Zinc (50c)	6	6	6	6		6	6
87¾	12¾	1,400	Butte & Superior (2)	16¾	17¾	16¾	17	+ ¾	16¾	17
22	15¾	800	Butterick Co.	18¾	19¼	18¾	18¾	— ¼	18¾	19
87	77	300	California Packing (6)	81	81	81	81	+ 1	80¾	83
39⅜	17¾	5,600	California Petroleum (1¾)	21	21	20¾	20¾	— ¾	20¾	20¾
12¾	5	400	Calahan Zinc Lead	5¼	5¾	5¼	5¾	+ ¼	5¾	6
66	44	100	Calumet & Arizona (4)	48¾	48¾	48¾	48¾		48¾	49
52¾	50¾	45	Canada Southern (3)	51	51	51	51		51	52
150	140¾	400	Canadian Pacific (10)	145¾	146	145¾	145¾	— ¾	145¾	146
85	68	100	Case (J. I.) Th. M. pf. (7)	68	68	68	68	+ 2	68	70
49¾	13¾	700	Central Leather Co.	17¾	19¾	17¾	19¾	+ 1¾	18	18¾
79¾	40¾	100	Central Leather Co. pf.	45¾	45¾	45¾	45¾	+ ¾	45	46
50¾	34¾	2,200	Cerro de Pasco Cop. (4)	40¾	40¾	40¾	40¾	+ ¼	40	40¾
76	44¾	1,400	Chandler Motor (6)	51¾	52¾	51¾	52¾	+ 1	52	53¾
107	97	200	Chesapeake & Ohio (4)	56	59¾	56	59¾	+ 3¾	59¾	60
3¾	2	200	Chicago & Alton	2¾	2¾	2¾	2¾		2¾	2¾
62¾	46¾	100	Chicago & Eastern Ill. pf.	48	48	48	48	+ 1¾	47	48
7	4	100	Chicago Great Western	4¾	4¾	4¾	4¾		4¾	4¾
17¾	8¼	300	Chicago Great W. pf. (5)	11	11	10¾	10¾	— ¼	10¾	11
30¾	16¾	100	Chicago Mil. & St. Paul	16	16	15¾	15¾	— ¼	15¾	15¾
45¾	24¾	1,400	Chicago, Mil. & St. P. pf.	26¾	27	26¾	26¾	— ¼	26¾	27
68	61¾	900	Chicago & Northwn. (5)	66	66	65¾	65¾	— ¼	66	66¾
90¾	75¾	100	Chicago Pneu. Tool (5)	80	80	80	80		77½	80
30¾	19¾	2,700	Chicago, R. I. & Pacific	23¾	23¾	23	23¾	— ¾	23¾	23¾
27¾	17¾	2,600	Chile Copper (3%)	27¾	27¾	27¾	27¾	— ¼	27¾	27¾
21¾	16¾	200	Chino Copper	17¾	17¾	17¾	17¾	— ¼	17¾	17¾
76¾	60	300	Cluett, Peabody (5)	66¾	68¾	66¾	66¾	+ ¾	67	68¾
83¾	72¾	300	Coca-Cola (7)	77¾	78	77¾	77¾		77¾	78
35¾	25	2,800	Colorado Fuel & Iron	30¾	32¾	30¾	32¾	+ 2¾	32¾	32¾
37¾	30¾	700	Columbia Gas & El. (2.60)	34¾	34¾	34¾	34¾		34¾	35
3¾	2¾	100	Columbia Graphophone	3¾	3¾	3¾	3¾		3¾	4
27¾	4	100	Columbia Graphophone pf.	3¾	3¾	3¾	3¾		3¾	4
85¾	67	600	Comput. Tab. Record. (6)	74¾	74¾	74¾	74¾		74¾	74¾
23	16	100	Consolidated Cigar	22	22	22	22		21	22
66¾	63¾	1,000	Consolidated Gas (5)	63¾	63¾	63¾	63¾	+ ¾	63¾	64
8¾	6¾	600	Consolidated Textile	7¾	7¾	7¾	7¾		7¾	7¾
50¾	43¾	2,400	Continental Can (4)	46¾	47	46¾	46¾	— ¼	46¾	47
92	90	100	Continental Insurance (6)	90	90	90	90		89¾	92
129¾	127¾	2,700	Corn Products Ref. (7%)	128¾	129	128¾	128¾	+ ¼	127¾	127¾
81¾	73¾	7,400	Coastal Co. (4)	81¾	81¾	81¾	81¾		81¾	81¾
87¾	67¾	7,400	Crucible Steel (4)	84¾	87¾	84¾	87¾	+ 2¾	87¾	87¾
16¾	10¾	1,500	Cuba Cane Sugar	10¾	10¾	10¾	10¾		10¾	10¾
33¾	29¾	300	Cuba Cane Sugar pf.	30¾	30¾	30	30¾	+ ¼	30¾	30¾
25¾	23¾	400	Cuban-American Sugar	25¾	25¾	25¾	25¾		25¾	26
94¾	84¾	500	Cuyamel Fruit (1)	84	84	83	83	— ¾	83¾	84¾
31¾	30¾	2,700	Davison Chemical	30¾	31¾	30	30¾	+ ¾	30¾	31
103¾	100½	100	Delaware & Hudson (9)	103¾	103¾	103¼	103¼	— ¾	103¼	103¾
118	116	100	Del., Lack. & Western (6)	115¾	115¾	115¾	115¾		115¼	116
15¾	13¾	100	Douglas-Pectin (1)	13¾	13¾	13¾	13¾	— ¼	13¾	13¾
125¾	121¾	2,900	Du Pont de Nemours (6)	121¾	128¾	121	127¾	+ 4¾	125¾	126¾
106	100	100	Eastman Kodak (17%)	102¾	102¾	102¾	102¾		102½	104
29¾	25¾	1,100	Eaton Axle & Spr. (5.60)	26¾	27¾	26¾	27¾	+ 1	27	27¼
60	59¾	200	Elec. Stor. Battery (7½)	59¾	59¾	59¾	59¾		59	60
69¾	63¾	300	Endicott-Johnson (5)	69	69¾	69	69¾	— ¾	69¾	70
15¾	13¾	2,000	Erie	13¾	13¾	13¾	13¾	— ¼	13¾	13¾
23¾	22¾	1,900	Erie 1st pf.	23	23¾	23	23½	— ¼	23½	23¾
17¾	16¾	800	Erie 1st pf.	16¾	16¾	16¾	16¾	— ¼	16¾	16¾
22	21	100	Exchange Buffet (2)	21	21	21	21		20½	22
79¾	73¾	2,700	Famous Players-Lasky (5)	73¾	79¾	73¾	79¾	+ 6	79¾	79¾
85¾	82¾	1,900	Fam. Players-Lasky pf. (8)	85¾	85¾	85¾	85¾		85	87
42¾	41	100	Fed. Min. & Smelt. pf. (7)	41	41	41	41	— ¼	41	42¾
180	165	1,800	Fisher Body (10)	165	180	165	180	+ 17	175	182
8¾	8	300	Fisk Rubber	8	8	8	8		7¾	8¼
45¾	43¾	400	Fleischman Co. (12)	43¾	44¾	43¾	44¾	+ ¾	44	44¾
77¾	77	400	Foundation Co. (6)	76¾	77	76¾	77		76	78¾
125¾	123¾	1,400	Freeport-Texas	123¾	125¾	123¾	125¾	+ 1¾	125¼	125¾
84¾	81¾	100	Gardner Motor	84	84¾	84	84¾	+ ¾	84	84¾
47¾	45¾	300	Gen. Am. Tank Car (3)	45¾	46¾	45

STANDARD OIL ISSUES

CARL H. PFORZHEIMER & CO.
Specialists in Standard Oil Securities
25 Broad Street New York
Phones: Broad 4960-1-2-3-4

RIGHTS
McCrory Stores Wrnts.
Amer. Lt. & Trac. Wrnts.
Marland Oil Warrants
Phillips Pete. Wrnts.
P. S. of Nor. Ill. Rights

SCRIPS
Procter & Gam. Scrip
All Stock Div. Scrips
All Reorg. Scrips
SPECIALISTS IN RIGHTS AND SCRIPS
McDONNELL & CO.
Members New York Stock Exchange
120 Broadway Tel. Rector 7360

Exempt from all Federal Income Taxes
City of Bristol, Va.
5¼% Coupon School Bonds
Dated April 1, 1923
The City of Bristol (Washington County) is an important banking, commercial and distributing centre serving a rich and extensive agricultural and stock raising section of Virginia and Tennessee.
Due serially each year 1934-1953
Prices to yield 5.00%
Complete description on request for Circular T 26
Clark Williams & Co.
Municipal Bond Dept.
160 Broadway
New York

Free From All Federal Income Taxes
California Irrigation Bonds
Issued under "Wright Act."
Yielding 5% to 5.80%

No. 7.
In one California Irrigation District average land values per acre taken for ten-year periods before and after the introduction of irrigation, show an increase of 736%. In another 800%, both figures exclusive of the value of farm equipment, buildings or irrigating systems.

We have published a booklet on "Irrigation in California," which will be furnished on request.
Rutter & Co.
14 Wall Street
New York

BONDS FOR INVESTMENT
CALLAWAY FISH & CO.
Members N.Y. Stock Exchange
37 WALL STREET
NEW YORK

BONDS ON STOCK EXCHANGE

TUESDAY, AUGUST 21, 1923.

Day's Sales:	1923.	1922.	1921.	1920.	1919.
United States Government bonds..	$1,532,250	$5,923,850	$3,723,500	$4,318,100	$8,602,000
Other domestic bonds.....	3,125,000	8,422,000	2,423,000	3,528,000	1,434,000
Foreign bonds	1,154,000	1,935,000	764,000	528,000	330,500
Total all bonds.....	$5,811,250	$16,280,850	$6,910,500	$8,374,100	$10,466,500
Year to date:					
United States Government bonds..	$521,002,630	$1,178,495,650	$1,198,528,430	$1,851,421,200	$1,547,586,500
Other domestic bonds.....	1,020,352,900	1,266,071,200	546,613,200	372,406,000	354,050,989
Foreign bonds	307,528,900	410,226,300	197,903,200	183,519,800	194,771,600
Total all bonds.....	$1,848,884,430	$2,854,793,150	$1,943,044,830	$2,407,347,000	$2,096,409,089

UNITED STATES GOVERNMENT LOANS.

—Range Since Date of Issue.— High.	Date.	Low.	Date.	—Range, '23.— High.	Low.	Sales.	Issue.	Open.	High.	Low.	Last.	Net Ch'ge.	—Closing— Bid.	Asked.	Yield.
105.1	Oct. 19,'23	98.1	June 2,'21	101.30	100.00	14	Liberty 3½s, 1932-47	100.3	100.3	100.1	100.2	—.1	100.1	100.3	3.50
102.26	Oct. 19,'22	90.4	July 1,'21	101.20	98.31	..	Liberty 3½s, registered	....	....	....	....	....	....	....	....
101.25	July 25,'23	93.00	May 19,'20	98.30	97.5	..	Liberty 1st cv. 4s, 1932-47	....	....	....	....	....	98.5	....	4.11
101.10	July 24,'22	93.25	May 19,'20	98.13	97.5	..	Liberty 1st cv. 4s, reg.	....	....	....	....	....	....	....	....
100.25	July 23,'23	91.12	May 20,'20	98.12	96.12	2	Liberty 2d 4s, 1927-42	98.10	98.10	98.10	98.10	—.1	98.7	98.13	4.12
100.18	July 14,'23	91.16	May 21,'20	98.10	96.18	..	Liberty 2d 4s, registered	....	....	....	....	....	....	....	....
102.00	July 16,'23	90.00	June 7,'20	100.00	97.5	..	Lib. 1st 2d cv. 4½s, '32-47	....	....	....	....	....	97.25	98.00	....
101.25	July 13,'23	94.00	May 21,'20	98.6	96.12	49	Liberty 1st cv. 4½s, '32-47	98.14	98.14	98.12	98.12	—.1	98.11	98.13	4.36
101.14	July 24,'22	84.00	July 30,'20	98.28	96.20	..	Liberty 1st cv. 4½s, reg.	....	....	....	....	....	....	....	....
101.00	July 23,'23	91.12	May 20,'20	98.3	96.24	224	Liberty 2d cv. 4½s, '27-42	98.12	98.12	98.11	98.11	+.1	98.12	98.13	4.36
100.25	July 23,'23	93.16	Dec. 23,'20	98.29	96.21	1	Lib. 2d cv. 4½s, reg.	98.9	98.9	98.9	98.9	+.1	....	....	....
101.00	July 20,'22	85.20	Dec. 20,'20	98.6	97.25	219¾	Liberty 3d 4½s, 1928	98.30	98.31	98.28	98.28	—.3	98.28	98.30	4.50
100.27	July 25,'23	92.12	May 19,'20	98.1	97.17	32	Liberty 3d 4½s, reg.	98.25	98.26	98.25	98.26	....	....	....	....
101.27	July 27,'23	82.00	May 20,'20	98.6	96.27	571¼	Liberty 4th 4¼s, 1933-38	98.14	98.15	98.12	98.13	....	98.13	98.15	4.40
101.00	July 26,'23	92.15	May 20,'20	98.00	96.25	5	Liberty 4th 4¼s, reg.	98.10	98.10	98.10	98.10	....	....	....	....
100.4	Oct. 19,'23	98.1	Mar. 27,'23	100.1	98.1	417	Treasury 4½s, 1947-52	99.20	99.20	99.19	99.20	....	99.20	99.21	4.27
100.00	Feb. 14,'23	98.30	Apr. 25,'23	100.00	98.20	..	Treasury 4¼s, registered	....	....	....	....	....	....	....	....

Beginning March 22, the Stock Exchange officially quotes Liberty bonds in units and fractions, the fractions being 32ds of a unit, and the quotations after the decimal point representing one or more 32ds. In the above table, therefore, the figures of highest and lowest prices during 1923 and since date of issue are reduced to the form now used in the Stock Exchange quotations.

FOREIGN BONDS.

Argentine 5s, 1945
1..... 81¼
1..... 82
temp 7s,1922
2aff..102
4..... 102¼
3..... 102¼
4..... 102¼
Austrian Govt
gtd s f 7s, 1942, int rcts
28..... 93¾
3..... 88½
12..... 89
1..... 88½
1..... 88¾
Chinese Ry 5s, 1951
5..... 89¾
16..... 89½
5..... 89¾
20..... 89
20..... 89¼
2..... 89½
10..... 89¾
10..... 89¾
20..... 89¾
1..... 89¾
Rocky Mt Div 4s, '65
5..... 80
cnv 4s, issue 1909-1935
5..... 83¾
adj 4s, 1995, stpd
4..... 80¼
Cal-Ariz 1st & ref 4½s
1..... 91
Atl C Line 1st 4s, 1952
1..... 87
7s, 1930
5..... 106¾
Atl Ref temp deb 5s, 1937
1..... 101
Balt & Ohio
P L 5½s, 1925
5..... 93¼
4..... 95¾
gold 4s, 1948
1..... 78½
7..... 78¾
conv 4½s, '33
5..... 81¾
31..... 81¾
ref 5s, 1995
1..... 83½
1..... 82¾
2..... 82¾
1..... 82¾
1..... 83
6s, 1929
5..... 100¾
11..... 100¾
P L E & W V 4s, 1941
2..... 75½
S W Div 3½s, 1925
3..... 84
Barn Corp s f 8s, 1931
2..... 95
Bell Tel of Pa 1st & ref 5s, 1948
6..... 97¼
3..... 97½
2..... 97¼
Beth Steel pur money 5s, 1936
1..... 98¼
4..... 98
1st & ref 5s, 1942
5..... 95¾
s f 6½s, Ser A, 1955
4..... 99
1..... 99¾
s f 6s, 1948
1..... 98
3..... 97¾
7..... 97¾
Brad Cop s f 6s, 1951
25..... 100
10..... 99¾
2..... 99¾
Brier Hill St 1st 5½s, 1943
1..... 94½
3..... 94½
Bklyn Ed gen 7s, 1940, Ser D
7..... 100
1..... 100¾
1..... 100¾
2..... 100½
gen 5s, 1930, Ser C
1..... 107
Bklyn Un Gas 1st & ref 6s, Ser A
5..... 102

Cy Copenhgn
5½s, 1944
7..... 89¾
3..... 89½
9..... 89¾
2..... 89½
Cy Gr Prague
7½s, 1952
4..... 95
Cy Mansfelder
6s, 1934
1..... 77¾
1..... 77¾
1..... 77¾
10..... 77
7..... 77¼
4..... 77
Cy Por Alegre
s f 8s, 1961
2..... 98
Cy Rio de Jan
s f 8s, 1946
2..... 92¾
s f 8s, 1947
1..... 91½
Cy Sao Paulo
s f 8s, 1952, int rcts
1..... 97¼
3..... 97¼
Cy of Tokio
5s, 1952
2s15f. 74¾
City Zurich
5s, 1945
2..... 100¾

Czechoslovak
Rep 8s, 1951
3..... 93
1..... 92¾
3.(3)... 92¾
1..... 92¾
1..... 93
Danish Munic
s f 8s, Ser A, 1946
1..... 107¾
4..... 107¾
Dept of the Seine temp 7s, 1942
2..... 81¾
1..... 81¾
6..... 81¾
10..... 82
3..... 82¾
Dery (D. G.) temp 1st s f 7s, 1942
2..... 76½
8..... 76
5..... 76¾
4..... 76½
Det Edison ref 5s, 1940
1..... 95¾
1st & ref 6s, 1940
2..... 103¾
1..... 104
Des Moines & P D 1st gtd 4s, 1935
1..... 85¼
Dt & Mac gtd 4s, 1995
2..... 73¾
Det United Ry con 4½s, 1932
1aff... 86
10..... 86
Diamond Mtch s f 7½s, 1925
7..... 105¾
Dominion Iron & Steel s f 5s, 1939
int ctfs
2..... 76¾
Donner Steel s f 7s, ser A 1942, temp
1..... 56¼
Dul S S & At 5s, 1937
2..... 78½
DuPont de Nm 7½s, 1931
8..... 108
3..... 108
Duquesne Lt
col tr 6s, 1949
8..... 103¾
Eastern Cuba Sug 7½s, 1937
3..... 80¼
Empire Gas & Fuel 7½s, ser A, 1st 1937
1..... 90¾
2aff... 90¼
2(3)... 90¼
1st&l... 90¼
1..... 90¾
2..... 90¾
10..... 90¾
2..... 90¾
Erie 1st con 4s, 1996
10..... 57¾
1..... 58
6..... 57¾
2aff... 57½
3..... 57¾
conv 4s, ser A, 1953
5..... 53¾
5..... 53
ser B, 1953
15..... 53
1st gen 4s, 1996
4..... 49
4..... 48¾
1..... 48¾
2..... 49
cv 4s, ser D, 1953
2..... 49¾
Erie Pa col tr 4s, 1951
1..... 57¼
Fed Lgt & Tr temp 7s, 1953
1..... 97
Fisk Rubber s f 8s, 1941
2..... 103
Gen Elec deb 5s, 1952
4..... 100
Goodrich B F 25-yr 6½s, 1947
1..... 99¾
2..... 99¾
10..... 99¾
2..... 99¾
Goodyear Tire & Rub. s f 8s, 1931
5..... 101¾
1..... 101¾
4..... 101¾
5..... 102
1..... 116¾
11..... 116
Grd Trunk Ry
s f deb 6s, 1936
3..... 104¼
2..... 103¾
1..... 104
Great Northern gen 5½s, 1963
1..... 98
1..... 97¾
6..... 97¾
1..... 106¾
2..... 106¼
1..... 106¾
1..... 106¾
2..... 106¾
1..... 106¾
1..... 106¾
2..... 106¾
Green B & W deb ctfs B
10..... 7¼
1..... 7¼
Hershey Choc
s f g 8s, 1942
2..... 99¾
4..... 98½
1..... 99¾
2..... 99¾
Hudson & Man
1st & ref 5s, 1957, ser A
1..... 85¾
2..... 82½
10..... 82½
1..... 82¾
adj inc 5s, 1957
5..... 60½
Humble Oil Ref
deb 5½s, '33, temp
1..... 96¼
Ill Bell Tel 1st & ref 5s, '56, Ser A, temp
8..... 94
5..... 93¾
5..... 94
5..... 93¾
5..... 93¾
Ill Cen 4s, '52
5..... 83
4s, 1953
2..... 80¾
ref 5s, 1955, int ctfs
4..... 100¾
1..... 100¼
8..... 100½
2..... 100
5½s, 1934
2..... 101¾
Ind Nat Gas & Oil 6½s, 1936
1..... 87½
Ind Steel 4½s, 1940
1..... 91
Ind 8ti 5s, 1952
2..... 100¼
1..... 100
Ind Un Ry gu 5s, Ser A, 1965
2..... 96
Int R T 1st & ref 5s, 1966
3..... 63¾
15..... 63½
5..... 63¾
stpd
2..... 62¾
14..... 63
1..... 63¼
2..... 63½
4s, 1922, temp
conv 4s, '52
2..... 67
Int Grt Nor
1st 5s, Ser A, 1953
3..... 89¾
adj 6s, 1952
1..... 94½
10..... 94½
2..... 94¾
10..... 94½
Int Mer Mar
s f 6s, 1941
2..... 74½
Int Pap 1st & ref 5s, 1947
1..... 87
10..... 87¼
5..... 87½
Iowa Cen ref 4s, 1951
4..... 15
3..... 14¾
3..... 15¼
1..... 14½
1st 5s, 1938
10..... 56¾
K C Ft S & M 4s, 1936
5..... 75
Kan City Pwr & Light 1st 5s, 1952, Ser A
6..... 90¾
Kan City So 5s, 1950
3..... 88¾
5s, 1960
4..... 85¾
2..... 85¾
4..... 85¾

Kan City Ter 4s, 1960
1..... 81½
Kan Gas & El
1st s f 6s, Ser A, 1952
2..... 94½
1..... 94¾
5..... 94½
1..... 94
Julius Kayser
s f 7s, 1942
1..... 103¾
Kelly Spr Tire
s f 8s, 1931
1..... 107¾
Kenk & D
1st 5s, 1922
10..... 68½
2..... 67¼
Kings Co El
4s, 1949, stpd
4..... 89
Lac Gas Lt of
S L ref & ex 5s, 1934
1..... 91¼
L S & M So
3½s, 1997
1..... 75¼
4s, 1928
5..... 94½
1931
1aff.. 91½
1..... 91¾
Leh Val of N Y gtd 4½s, 1940
1..... 91¾
Liggett & Meyers 7s, 1944
8..... 119
5s
2..... 96¾
1..... 96½
Lorillard Co 5s, 1951
1..... 96½
Lou & Jeff B 4s, 1945
2..... 81½
Lou & Nash 7s, 1930
1..... 106¾
1st & ref 5s, Ser B, 2003
w i
10..... 96
5..... 96¼
55..... 96
5..... 95¾
5..... 96
tem ref 5½s, 2003
2..... 103
un 4s, 1940
1..... 90¾
Magma Cop
conv 7s, 1932
1..... 109¼
Manati Sug
s f 7½s, 1942
2..... 97¾
1..... 97¼
Minati Sug
4s, 1990
3..... 59¼
15..... 59
Manila El Co
1st ref 7s, 1953
1..... 97¼
Manitowoc C B & N W
3½s, 1941
2..... 83
Market St Ry
con 5s, 1924
8..... 83¾
2aff.. 83¾
5..... 83¾
col tr 6s, 1924
9..... 96¾
2..... 96¾
10..... 97
King Denmark 6s, 1942
1..... 99¼
1..... 99¼
3..... 99¾
2..... 99½
2..... 99¾
1..... 99¾
1..... 99¾
8s, 1945
5..... 100¾
King Nether-lands s f 6s, 1972
7..... 101
3..... 100¾
5..... 100¾
1..... 100¾
2..... 100¾
King Norway s f 6s, 1952 int ctfs
7..... 96¾
4..... 96
1..... 96¾
1..... 96¾
10..... 96¾
s f 8s, 1940
1..... 110¼
1..... 110¼
King of Serbs, Croats & Slovenes 8s, 1962
4..... 70¾
12..... 71
Mo Pac 1st 5s, 1965
3..... 92¾
6..... 92¾
gen 4s, 1975
6..... 53½
15..... 53½
5..... 53¼
1..... 53½
Mont Power
1st&ref 5s, Ser A, 1943
2..... 95
1..... 94¾
Morris & Co
s f 4½s, 1939
4..... 77½
Mtge Bond 5s, 1932
4..... 91
N Eng T & T 1st 5s, 1952
3..... 97¾
1..... 97¾
1..... 97¾
NO, Tex & M
inc 5s, 1935
3..... 75¾
3..... 76
Newport & Cin Bdg 4½s, 1945
1..... 90
N Y Central deb 6s, 1935
9..... 104
5..... 103¾
2aff.. 103¾
2..... 103¾
ref & imp 5s, 2013
2..... 93¾
13..... 93¾
4..... 93¼
2..... 93¾
con 4s, Ser A, 1998
2..... 80¾
ref&imp 4½s, Ser A, 2013
2..... 86
deb 4s, 1934
17..... 90
M C Col 5½s, 1938
1..... 73½
NY, Ch & S L deb 6s, 1931
1..... 100¾
1..... 100¾
N Y Edison 1st & ref 6½s, 1941
3..... 109¾
1..... 109¾
2..... 109¾
5..... 109¾
NYG, EL, H & P
pur mon 4s, 1949
2..... 82¾
N Y N H & H 7s, 1925
7..... 61¾
10..... 61¼
2..... 61¾
2..... 61¾
1..... 62¼
10..... 62¼
francs
8..... 58¼
10..... 58¾
conv deb 6s, 1948
1..... 53¼
4..... 54
6..... 54¼
7..... 56¾
12..... 57
N Y O & W gen 4s, 1955
1..... 55
ref 4s, 1992
2..... 61¾
2..... 62
1..... 62¼
10..... 62¼
Nor Pac 4s, 1997
5..... 54¾
ref & imp 6s, 2047
1..... 84¾
Nor States Pw 1st & ref 5s, 1941
2..... 90¼
1st & ref 6s, 1941
2..... 101
N W Bell Tel 7s, 1941
4..... 107¾
2..... 107¾
1..... 107¾
1..... 107¾
Ohio Pub Ser ref 7s, 1945, Ser B
4..... 101
Ont Pow 1st s f 5s, 1943
3..... 96
2..... 96½
Ore & Cal 1st 5s, 1927
1..... 99%
Oreg S L gtd ref 4s, 1929
5..... 92¼
gtd con 5s, 1946
1..... 102
Oreg-Wash R R & N 1st & ref 4s, 1961
2..... 79¾
Otis Steel 7½s, 1947
1..... 92¼
6..... 92
1..... 91¾
1..... 91¼
4..... 91¼
2..... 91¼
Pac Gas & El 5s, 1942
1..... 91¼
1..... 91
2..... 91½
Pac Tel & Tel 5s, 1937
5..... 96½
5s, 1952
1..... 91½
2..... 91
Pan Am Pet & Tran eq 7s, 1930
1aff... 103
Penn R R con 4½s, 1960
6..... 94½
gen 5s, 1968
4..... 100¼
1..... 100
6½s, 1932
2..... 107¾
2..... 107½
4..... 107¾
gold 7s, 1930
1..... 106½
2..... 106¾
Pere Mar 1st 5s, 1956
2..... 100¾
Phila Co 1st & ref 6s, 1944, Ser A
1..... 101½
5½s, 1938
7..... 90¼
1..... 90¾
Pierce-Arrow deb 6s, 1943
2..... 76
10..... 75½
5..... 75¾
3..... 76
3..... 76¼
12..... 77½
2..... 77
Pierce Oil s f deb 6s, 1931
1..... 86
2..... 85¾
Pitts, C C & St L gtd 4½s, Ser C, 1942
3..... 88¼
Port Ry L & P 7½s, Ser A, 1942
1..... 104¾
Pressed Stl Car conv 5s, 1933
1..... 94
Pub S Corp s f 5s, 1959
1..... 83½
1..... 83¾
Rap Tran Sec s f 6s, Ser A, 1968 w i
15..... 67
1..... 66¾
1..... 67¾
2..... 68¾
2..... 67
Remgtn Arms 1st 4s, Ser A, 1967, int ctfs
6..... 94½
Rep Iron & St ref & imp 5½s, 1953
2..... 89¾
6..... 89
3..... 87¾
St L & S F R R p l 4s, 1950, Ser A
30..... 67
1..... 67¾
1..... 67¾
p l 5s, Ser B, 1950
1..... 81½
p l 5s, 1952, Ser C
1..... 90¾
adj 6s, 1955
5..... 74½
1..... 74¾
1..... 74½
1..... 74¾
2..... 74
W. E. Frew Goes to Europe.
Walter E. Frew, President of the Corn Exchange Bank, sailed yesterday on the Aquitania for a vacation abroad. Mr. Frew plans to visit England and France and will return to New York about Oct. 1.

new 5s, Ser D, 2047
2..... 93¾
1st ref 6s '47
2..... 105½
1..... 105½
2..... 105¾
ref & imp 4½s, 2047
1..... 84¾
Nor States Pw 1st & ref 5s, 1941
2..... 90¼
1st & ref 6s, 1941
2..... 101
N W Bell Tel 7s, 1941
4..... 107¾
2..... 107¾
1..... 107¾
1..... 107¾
Ohio Pub Ser ref 7s, 1945, Ser B
4..... 101
Ont Pow 1st s f 5s, 1943
3..... 96
2..... 96½
Ore & Cal 1st 5s, 1927
1..... 99%
Oreg S L gtd ref 4s, 1929
5..... 92¼
gtd con 5s, 1946
1..... 102
Oreg-Wash R R & N 1st & ref 4s, 1961
2..... 79¾
Otis Steel 7½s, 1947
1..... 92¼
6..... 92
1..... 91¾
1..... 91¼
4..... 91¼
2..... 91¼
Pac Gas & El 5s, 1942
1..... 91¼
1..... 91
2..... 91½
Pac Tel & Tel 5s, 1937
5..... 96½
5s, 1952
1..... 91½
2..... 91
Pan Am Pet & Tran eq 7s, 1930
1aff... 103
Penn R R con 4½s, 1960
6..... 94½
gen 5s, 1968
4..... 100¼
1..... 100
6½s, 1932
2..... 107¾
2..... 107½
4..... 107¾
gold 7s, 1930
1..... 106½
2..... 106¾
Pere Mar 1st 5s, 1956
2..... 100¾
Phila Co 1st & ref 6s, 1944, Ser A
1..... 101½
5½s, 1938
7..... 90¼
1..... 90¾
Pierce-Arrow deb 6s, 1943
2..... 76
10..... 75½
5..... 75¾
3..... 76
3..... 76¼
12..... 77½
2..... 77
Pierce Oil s f deb 6s, 1931
1..... 86
2..... 85¾
Pitts, C C & St L gtd 4½s, Ser C, 1942
3..... 88¼
Port Ry L & P 7½s, Ser A, 1942
1..... 104¾
Pressed Stl Car conv 5s, 1933
1..... 94
Pub S Corp s f 5s, 1959
1..... 83½
1..... 83¾
Rap Tran Sec s f 6s, Ser A, 1968 w i
15..... 67
1..... 66¾
1..... 67¾
2..... 68¾
2..... 67
Remgtn Arms 1st 4s, Ser A, 1967, int ctfs
6..... 94½
Rep Iron & St ref & imp 5½s, 1953
2..... 89¾
6..... 89
3..... 87¾
St L & S F R R p l 4s, 1950, Ser A
30..... 67
1..... 67¾
1..... 67¾
p l 5s, Ser B, 1950
1..... 81½
p l 5s, 1952, Ser C
1..... 90¾
adj 6s, 1955
5..... 74½
1..... 74¾
1..... 74¾
1..... 74¾
2..... 74

4..... 103¾
1..... 103¼
1(8)... 103¼
6..... 103¾
s f 8s, 1946
5..... 103¾
14..... 103½
Rep Colombia 6½s, 1927
10..... 91¾
1..... 92
Rep Cuba s f 5½s, 1953
int ctfs
3..... 96½
Rep Haiti s f 6s, ser A, 1952
6..... 90¾
Rep Panama ext sec s f 5½s, 1953, trust rects
3..... 95½
Rep Uruguay s f 8s, 1946
2..... 100¾
State of Queensland 6s, 1947
2..... 100¼
State of Sao Paulo s f 8s, 1936
1..... 98¾
Swiss Confederation s f 5s, 1949
1s10f.. 114¾
Tenn Coal I & R 1st cons 6s, 1963
1..... 73¾
1..... 74
Inc 6s, 1960
7..... 66¾
20..... 67
6..... 67¼
6..... 67¾
St L S W 1st 4s, 1989
2..... 74¾
con 4s, 1932
2..... 75¾
St P, Min & M 4½s, 1933
2..... 96½
San An & A P 4s, 1943
1..... 72
Sea Air Line gold 4s, 1950, stpd
8..... 54½
15..... 54¾
1..... 54¾
ref 4s, 1959
1..... 44
con 5s, 1945
4..... 64¾
1..... 64¾
1..... 64¾
3..... 64
adj 5s, 1949
1..... 30
11..... 30
Shef Farms 1st & ref 6½s, 1942
1..... 101
Sinclair Con Oil coll 7s, 1927
3..... 94¼
5aff... 94
4..... 94¼
2..... 94½
6½s, 1938 temp
3..... 88¾
11..... 88½
5..... 88¾
1..... 88¾
4..... 88¾
20..... 88¾
36..... 88¼
38..... 88¾
7..... 88½
Sinclair Crude Oil pur 6½s, 1925, ser A
2..... 96½
2..... 96¼
pur g 6s, ser B, 1926
2..... 96
2aff... 95¾
4..... 95¾
Sinclair Pipe Line s f 8s, 1942, int ctfs
4..... 84
2..... 84½
3..... 84
So Porto Rico Sugar coll s f 7s, 1941
2..... 100
So Bell Tel & T 1st 5s, 1941
2..... 94¼
2..... 95
So Car & Ga ext 5½s, 1929
1..... 97½
Southn Col Pw 1st 6s, ser A, 1947
1..... 88½
So Pac conv 4s, 1929
24..... 85¾
8..... 92½
1st ref 4s, 1955
18..... 87¼
So Pac San Fr Term 4s, 1950
5..... 81¾
South Ry 1st 5s, 1994
7..... 94¾
2aff... 94½
2..... 94¾
gen 4s, 1956
9..... 67¾
1aff... 67¼
2..... 67¾
5..... 67¾
5..... 67¾
5..... 67¾
develop 6½s, 1956
1..... 101¼
1..... 101¾
1..... 101¾
5..... 101¼
5..... 101¾
5..... 101¾
5..... 101¾
Stand Gas & E conv 6s, 1926
1..... 98¼
Steel & Tube gen s f 7s, 1951
1..... 104¾
5..... 105
5..... 104¾
1..... 104½
1..... 104¾
Sugar Estates of Oriente 7s, 1942
5..... 97¾
Tennessee Elec 1st & ref 6s, 1947, ser A
1..... 93
1..... 92¾
Third Av 1st 5s, 1937
1..... 91

Un Kingdom of Gt Br & Ire 5½s, 1937
15s0f... 102
1..... 102
2..... 102¼
2..... 102¼
5..... 102
5..... 101¼
U S of Brazil 7½s, 1952
1..... 100
8s, 1941
7..... 96
3..... 95¾
5..... 96¾
1..... 96¾
7½s, 1930
6..... 106¼
U S Rub. Ref & M conv 6% notes, 1926
1..... 100
U S Steel Corp
s f 5s, 1963
18..... 102¾
3..... 102
1..... 102¾
1aff... 81
Utah Power & Lgt 5s, 1944
1..... 88¾
1..... 89
1..... 89¼
1..... 89
1..... 89½
Vertientes Sug
s f 7s, 1942
3..... 97¾
Va-Car Chem
s f 7s, A, 1947
2..... 82¾
2..... 82¾
2..... 82½
s f conv 7½s A, 1937
1..... 61
with warrts
1..... 61¼
1..... 61
2..... 60¾
1..... 61¼
Tide Water Oil 6½s 1931
1..... 103¾
9..... 103¾
Tol Edison 1st 7s, 1941
2..... 107
Union Bag & Paper 1st 6s Ser A, 1942
8..... 97¼
1..... 97¼
Union Pacific 1st 4s, 1947
15..... 93¼
11..... 93¾
5..... 93¾
26..... 93¾
conv 4s, 1927
1st & ref 4s, 2008
3..... 84¼
United Drug conv 5s, 1941
7..... 111¾
1..... 111¾
Un Rys Inv 5s Pittsb Issue, 1926
1..... 92¼
United Stores Realty Corp s f 6s, temp, 1942
5..... 99¼
3..... 99½
5..... 99¾
5..... 99¾
U S Rubber 1st & ref 5s, 1947
1..... 87
1..... 86¾
1..... 87
5..... 86¾
5..... 87
1..... 86¾
6..... 106¼
U S Sm. Ref & M conv 6% notes, 1926
1..... 100
U S Steel Corp
s f 5s, 1963
18..... 102¾
3..... 102
1..... 102¾
1aff... 81
Utah Lgt & Tr 1st & ref 5s, Ser A, 1944
1..... 81¾
1..... 81¼
Utah Power & Lgt 5s, 1944
1..... 88¾
1..... 89
1..... 89¼
1..... 89
1..... 89½
Va-Car Chem
s f 7s, A, 1947
2..... 82¾
2..... 82¾
2..... 82½
s f conv 7½s A, 1937
1..... 61
with warrts
1..... 61¼
1..... 61
2..... 60¾
1..... 61¼
Third Av adj 5s, 1960
15..... 52¾
1..... 52
9..... 52¾
3..... 51¾
Tide Water Oil 6½s 1931
1..... 103¾
9..... 103¾
Tol Edison 1st 7s, 1941
2..... 107
Union Bag & Paper 1st 6s Ser A, 1942
8..... 97¼
1..... 97¼
Union Pacific 1st 4s, 1947
15..... 93¼
11..... 93¾
5..... 93¾
26..... 93¾
conv 4s, 1927
1st & ref 4s, 2008
3..... 84¼
United Drug conv 5s, 1941
7..... 111¾
1..... 111¾
Un Rys Inv 5s Pittsb Issue, 1926
1..... 92¼
United Stores Realty Corp s f 6s, temp, 1942
5..... 99¼
3..... 99½
5..... 99¾
5..... 99¾
U S Rubber 1st & ref 5s, 1947
1..... 87
1..... 86¾
1..... 87
5..... 86¾
5..... 87
1..... 86¾
6..... 106¼
U S Sm. Ref & M conv 6% notes, 1926
1..... 100
U S Steel Corp
s f 5s, 1963
18..... 102¾
3..... 102
1..... 102¾
1aff... 81
Utah Lgt & Tr 1st & ref 5s, Ser A, 1944
1..... 81¾
1..... 81¼
Utah Power & Lgt 5s, 1944
1..... 88¾
1..... 89
1..... 89¼
1..... 89
1..... 89½
Vertientes Sug
s f 7s, 1942
3..... 97¾

How to Judge Relative Merits of Securities

A clear explanation of the good and bad points of the principal types of investment securities on the market today is contained in our booklet

"An Investor's Catechism"

(Revised edition just off the press)

Ask for E. C. 228

LAWYERS MORTGAGE CO.

R. M. HURD, President

Capital and Surplus $10,000,000

56 Nassau St., New York
184 Montague St., Brooklyn
161-01 Jamaica Ave., Jamaica
& No. Third Ave., Mt. Vernon

No Loss to Any Investor in Our 50 Years of Operation and We Guarantee There Never Shall Be.

7.50% Yield First Mortgage Bond

The only mortgage obligation of a company which, from its organization in 1893, has shown a profit for every year.

Net tangible assets behind this closed issue of first mortgage bonds amounts to $4,200 for each $1,000 bond outstanding. The company's products are well known and have enjoyed a high standing for over 25 years.

Full description of this attractive investment will be sent on request for

Circular 63

George H. Burr & Co.
Equitable Building
New York
Boston Philadelphia Hartford
Chicago St. Louis San Francisco
Los Angeles Seattle Portland, O.

$1200 A Year

WE HAVE prepared a little book showing how an investment of $1200 a year will yield an income of $1200 a year in 5½% Guaranteed PRUDENCE-BONDS in 12 years. Send coupon for it.

The PRUDENCE COMPANY INC.
NEW YORK BROOKLYN
31 NASSAU ST. 162 REMSEN ST.
Under supervision of N. Y. State Banking Dept.

—TEAR OUT—

The Prudence Co., Inc. P. 411
31 Nassau St., N.Y.C.

Gentlemen: Without obligation on my part please send booklet "Building an Income with Guaranteed Bonds."

NAME

ADDRESS

©1923, P. Co., Inc.

SEASONED INVESTMENTS
Yielding 5½% to 8%
THROCKMORTON & CO.
115 Broadway, N.Y. Tel. Rector 1060

Investment Securities
ESTABLISHED 1878
PRINCE & WHITELY
MEMBERS N.Y. STOCK EXCHANGE
52 Broadway, New York

RICHARDS PARISH & LAMSON
OHIO Securities
Cleveland
Cincinnati
Chicago

Morgan, Livermore & Co.
Members New York Stock Exchange
71 Broadway New York

Buyers of Bills
and sellers of Drafts and Cable Transfers on *South Africa* and *Australasia*.
NATIONAL BANK of SOUTH AFRICA Ltd.
New York Agency, 44 Beaver St.
LEOPOLD R. MORGAN, Agent
BOMBAY LONDON ANTWERP

The Bank of Canton, Ltd.
NEW YORK AGENCY, 1 WALL ST.
A Chinese Bank conducted by natives, transacting a banking business of every description with the Far East. Bills, checks and other documents collected.
HEW FAN UY, Agent
TELEPHONE WHITEHALL 9260-9261
Inquiries and correspondence invited.

U. S. SOON TO SEEK $500,000,000 MORE

Financial District Sees Government Entering Market by November.

MELLON'S PLANS IN DARK

Secretary Has Not Discussed New Refunding Program With Bankers Yet.

The United States Government will come into the market before November for something less than $500,000,000, according to conclusions drawn yesterday in the financial district. A substantial amount of new money will be required to refund maturing obligations which will total $605,000,000 for the balance of this year. At the present moment the United States Treasury has ample funds on hand to take care of current needs, and it is expected no effort will be made to float a new issue of notes or bonds until September or October.

The first group of new maturities to be cared for will consist of $160,000,000 Treasury 3¾ per cent. certificates and of $154,000,000 Treasury 4½s. Both issues will mature on Sept. 15. A substantial part of this amount will be taken up through money arising from income tax instalments which fall due on that date.

On Dec. 15 two more Treasury issues, each bearing 4 per cent. rates, will mature, the December maturities aggregating $371,000,000, bringing the total of maturities in September and December to $695,000,000.

Secretary of Treasury Mellon is understood to be making a study of market conditions with a view to ascertaining how best to provide for the refunding and a report was current yesterday that he might propose a long-term bond issue. In the event of a strong bond market, such an issue, it was reasoned, could be readily absorbed. Owing, however, to the excellent condition of the United States Treasury and the better yield this year in the form of income tax payments the belief is quite general that the Treasury will content itself again with a short-term issue, presumably six months.

Secretary Mellon has not discussed his plans with bankers, so far as was learned yesterday, and it is not expected that he will until the time is ripe to place his program before the public. In the past, the Secretary has kept the financial district guessing as to what form of financing would be arranged for retiring maturing bonds or notes.

The most recent financing done by the Treasury consisted of an issue of $150,000,000 of 4 per cent. certificates, dated June 15, which comprise one of the maturities to be cared for next Dec. 15. In view of the fact that this issue was oversubscribed heavily, it was suggested as likely that the next issue also would be placed on a 4 per cent. basis, although the figure, 4¼ per cent. was also mentioned, the rate depending largely upon the maturity to be selected.

As a result of its operations since the armistice to date, the Treasury has succeeded in making its large disbursements for future maturities of a fairly even and orderly serial nature. The burden of this work will come from 1924 to 1928, when the total figure will run into the billions.

FOREIGN STOCK MARKETS.

Prices Steady on London Exchange —Irregular Movement in Paris.

LONDON, Aug. 21.—Gilt-edged securities were steady on the Stock Exchange today. Oil shares were firmer, while British industrials were quiet. British consols were unchanged at 58½; 5 per cent. war loan, ⅛ higher at 101⅝, while the 4½ per cent. war loan was unchanged at 96½. De Beers was unchanged at 13⅛, while Rand Mines was ⅛ higher at 2⅝.

PARIS, Aug. 21.—Prices moved irregularly on the Bourse today. Three per cent. rentes, 15 centimes higher at 57 francs, and the 5 per cent. war loan was up the same amount, being quoted at 74 francs 55 centimes.

Exchange on London was quoted at 81 francs 3 centimes, against 81 francs 66 centimes on Monday. The American dollar was quoted at 17 francs 86½ centimes, against 17 francs 96 centimes.

EQUIPMENT BONDS.

(Quoted on a percentage basis.)

Name.	Maturity.	Rate.	Bid.	Asked.
Atl. Coast Line	1924-35	6	5.65	5.35
Do	1924-36	6½	5.50	5.30
Balt. & Ohio	1924-38	4½-5	5.60	5.35
Do	1924-35	6	5.30	5.40
Bethlehem Steel	1924-30	7	6.70	6.15
Boston & Albany	1925-27	4½	5.50	5.25
Buff., R. & P.	1923-38	4½-5.6	5.45	5.20
Can. Northern	1923-29	6	5.85	5.50
Canadian Pacific	1923-32	4½-6	5.50	5.27
C. R. R. of N. J.	1924-35	6	5.60	5.30
Ches. & Ohio	1923-38	5.5½-6½	5.60	5.30
Do	1924-35	6	5.75	5.45
Chi., Bur. & Q.	1924-35	6	5.65	5.50
Chi., M. & St. P.	1924-38	5.5½	6.15	5.80
Do	1924-35	6	6.25	5.95
Chi. & N. W.	1924-35	6	5.70	5.40
Do	1924-38	5.6½	6.05	5.75
Chi., R. I. & P.	1923-28	4½-5	5.75	5.40
Do	1924-35	6	5.85	5.50
C., St. L. & N. O.	1924-31	7	5.60	5.25
C., C., C. & St. L.	1924-29	5	5.50	5.25
Do	1924-35	6	5.70	5.40
Colo. & Southern	1924-35	6	5.75	5.45
Del. & Hudson	1924-35	6	5.65	5.35
Erie Railroad	1923-38	4½-5.6	6.25	5.75
Gt. North. Ry.	1924-35	6	5.65	5.35
Hocking Valley	1924-35	6	5.85	5.50
Illinois Central	1923-38	4½-5.5½	5.45	5.20
Do	1924-36	6½-7	5.50	5.35
Do	1924-35	6	5.65	5.35
Man. City South.	1924-35	6	5.75	5.45
Long Island	1924-32	6	5.80	5.50
Louis. & Nash.	1924-37	4½-6½	5.50	5.25
Do	1924-36	6	5.65	5.35
Michigan Central	1923-38	5-6	5.60	5.30
Do	1924-35	6	5.70	5.40
M., St. P. & S. M.	1924-38	4½-6	5.75	5.40
Do	1924-35	6-6½-7	5.85	5.45
M., K. & T.	1924-36	6	6.00	5.80
Missouri Pacific	1924-35	6	5.95	5.50
Do	1924-36	6½	5.80	5.40
Nat. Rr. of Mex.	1924-32	6	7.75	6.75
N. Y. Central	1923-37	4½-5	5.50	5.25
Do	1924-35	6	5.70	5.40
Do	1924-35	7	5.55	5.35
N. Y., N. H. & H.	1922-35	4½-5.6-7	7.60	6.00
Norfolk & West.	1924-32	6½	5.35	5.00
Northern Pacific	1924-33	4½-7	5.50	5.30
Pacific Fruit Ex.	1926-35	7	5.85	5.35
Pennsylvania R. R.	1924-36	6	5.65	5.35
Do	1924-35	6	5.65	5.35
Pere Marquette	1924-35	6	5.80	5.45
Pitts. & L. E.	1924-36	6½	5.50	5.35
Reading Co.	1923-38	4½-5.6	5.55	5.10
Seaboard Air L.	1923-37	4½-5.6½-6	6.35	5.40
Southern Pacific	1923-29	4½	5.35	5.10
Do	1924-46	7	5.50	5.30
Southern Railway	1923-38	4½-5.6½	5.65	5.30
Do	1924-37	6	5.85	5.50
St. L.-San Fran.	1923-37	5	5.80	5.45
Do	1924-36	6	5.90	5.60
St. Louis S. W.	1923-38	4½-5.6½	6.75	5.40
United Fruit	1924-34	6½	5.40	5.20
Virginian Ry.	1924-34	6	5.70	5.50
Do	1924-35	6	5.70	5.50
Wabash Railroad	1924-35	6	5.90	5.75
West. Maryland	1924-37	5-6-7	6.30	5.85
Western Pacific	1924-36	5½	6.10	5.75
Wheeling & L. E.	1924-28	4½	5.40	5.15
Do	1924-35	6	5.75	5.70

SILVER BULLION.

Bar silver in London 1-16d lower at 31d per ounce; New York price ⅛d lower at 57⅛c.

Range for 1923:

	Highest.		Lowest.	
London	31¾d	Apr. 26	30⅛d	Feb. 1
New York	69c	Mar. 27	63c	July 26

Range for 1922:

London	31¾d	May 23	25⅝d	Dec. 15
New York	67⅛c	May 23	57⅛c	Dec. 15

Short-Term Government Obligations

Following are the prices paid in the open market for United States Treasury certificates of indebtedness and notes of the different issues:

Month.	Year.	F.C.	Bid.	Asked.	Yield.
March	1923	4½	100⅛	100⅜	4.11
March	1923	4½	100⅛	100⅜	4.11
March	1923	4½	100⅛	100⅜	4.11
March	1923	4½	100⅛	100⅜	4.11
June	1924	4½	101⅛	101⅜	4.23
June	1923	4½	100⅜	100⅝	4.09
September	1924	4½	100⅜	100⅝	4.37
September	1923	4½	100⅛	100⅜	4.11
September	1924	4½	101	101⅛	4.50
September	1923	4½	99⅞	100	4.51
December	1923	4½	100⅛	100⅜	4.11
December	1924	4½	100⅜	100⅝	4.50
December	1923	4½	99⅞	100	4.51

FOREIGN EXCHANGE.

French Export Figures and Reparations Answer Send Francs Higher—Sterling Recovers.

Transactions in the foreign exchanges yesterday centred almost entirely in the demand for French francs, which rose more than thirteen points above Monday's final to 5.68⅛ cents, the best price in a fortnight. A factor of decided influence in the advance was the publication of the French export figures for the first six months of this year, which revealed an increase of one-third in value and 14 per cent. in metric tonnage over the same period in 1922. Optimism also prevailed in foreign exchange quarters over the answer of the French to the British Foreign Secretary on reparations, the gist of which is expected to show no attempt to disrupt the Entente in this matter. Dealers reported a steady demand for Paris checks all day from an opening at 5.53⅛ cents to the day's best price reached near the close. As on previous occasions, the Belgian franc also improved, selling up 3⅛ points to 4.51½ cents.

Sterling was irregular in the early dealings, but later shared in the general strength of the market. London drafts showing a gross gain at $4.55⅛ of ¼ cent over previous closing. Italian, German and the Scandinavians were higher, but the Spanish peseta broke to a new low at 13.24 cents, with a final at 13.33 cents.

Far Eastern were steady, but South Americans continued weak. Argentine peso dropping to a new low at 32½ cents and showing none of the buoyancy expected over the reported conclusion of arrangements to float a Government loan here.

In the subjoined table the quotation on sterling represents dollars and decimals of a dollar; all others represent cents and decimals of a cent. Quotations preceded by the decimal mark indicate a price measured in fractions of a cent.

TUESDAY, AUG. 21, 1923.

Range of Rates, Sight Exchange.

	High.	Low.	Final.	Monday's Final.
LONDON	$4.55¼	$4.54⅞	$4.55	$4.54⅞
PARIS	5.68⅛	5.53⅛	5.68	5.55¼
ROME	4.32½	4.30	4.32	4.29½
AMSTERDAM	39.34	39.32	39.32	39.31
BERLIN	.000019	.000017	.000017	.000014
MADRID	13.36	13.24	13.33	13.45
STOCKHOLM	26.60	26.57	26.59	26.59

CLOSING RATES.

Parity of exchange is given as reported by the United States Mint, except in countries with a silver standard, where parity fluctuates with the price of silver.

Europe.

	Tuesday.	Monday.	Week Ago.	Year Ago.
STERLING—Par $4.86⅓ per sovereign.				
Demand	4.55	4.54⅞	4.56¼	4.47½
Cables	4.55¼	4.54⅞	4.57⅛	4.47⅝
Com., 60 days	4.52¼	4.51¼	4.53⅝	4.46½
Com., 90 days	4.50⅝	4.50⅜	4.52⅜	4.44¼
FRANCE—Par 19.3 cents per franc.				
Demand	5.68	5.53⅛	5.51½	7.93
Cables	5.68⅛	5.56⅛	5.52	7.93½
ITALY—Par 19.3 cents per lira.				
Demand	4.32	4.29½	4.30	4.81½
Cables	4.32½	4.30	4.30½	4.52
BELGIUM—Par 19.3 cents per franc.				
Demand	4.51½	4.43	4.52¼	7.54
Cables	4.52	4.43¼	4.53	7.54½
GERMANY—Par 23.8 cents per mark.				
Demand	.000017	.000014	.000036	.08¼
Cables	.000017	.000014	.000036	.08¼
AUSTRIA—Par 20.3 cents per crown.				
Demand	.0014	.0014¼	.0014	.0014
Cables	.0014	.0014¼	.0014	.0014
CZECHOSLOVAKIA—Par 20.3 cents per crown.				
Demand	2.92¼	2.93¼	2.92¼	2.43
Cables	2.93¼	2.93⅛	2.92½	2.44
DENMARK—Par 26.8 cents per krone.				
Demand	18.70	19.62	18.57	21.60
Cables	18.73	18.65	18.60	21.65
FINLAND—Par 19.3 cents per flimark.				
Demand	2.77	2.77	2.78	2.15
Cables	2.77	2.77	2.78	2.15
GREECE—Par 19.3 cents per drachma.				
Demand	1.90	1.80	1.85	3.23
Cables	1.93	1.85	1.88	3.25
HOLLAND—Par 40.2 cents per florin.				
Demand	39.32	39.31	39.29	38.89
Cables	39.36	39.35	39.33	38.94
HUNGARY—Par 20.2 cents per crown.				
Demand	.0058	.0060	.0057	.06½
Cables	.0058	.0056	.0057	.06½
YUGOSLAVIA—Par 19.3 cents per dinar.				
Demand	1.06¼	1.05½	1.07	1.17
Cables	1.05¼	1.06½	1.07	1.17
NORWAY—Par 26.8 cents per krone.				
Demand	16.43	16.37	16.77	17.38
Cables	16.45	16.40	16.80	17.43
POLAND—Par 23.8 cents per mark.				
Demand	.0004	.0004	.000425	.0123
Cables	.0004	.0004	.000425	.0123
RUMANIA—Par 19.3 cents per leu.				
Demand	.43	.44	.49	.85
Cables	.43	.44	.48	.85
SPAIN—Par 19.3 cents per pesets.				
Demand	13.33	13.45	13.50	15.64
Cables	13.35	13.47	13.61	15.64
SWEDEN—Par 26.8 cents per krona.				
Demand	26.59	26.59	26.70	26.51
Cables	26.62	26.62	26.73	26.54
SWITZERLAND—Par 19.3 cents per franc.				
Demand	18.07	18.07	18.06	19.07
Cables	18.10	18.10	18.11	19.08

FAR EAST.

CHINA—Cents per silver dollar for Hongkong; per tael for Shanghai and Peking.

Hongkong:				
Demand	32.125	32.125	32.125	37.50
Cables	32.25	32.25	32.25	37.62
Peking:				
Demand	72.875	73.125	73.25	79.75
Shanghai:				
Demand	70.00	69.88	70.125	77.06
Cables	70.125	70.00	70.25	77.18

INDIA—Calcutta: Cents per rupee, nominally stabilized at one-tenth of a pound sterling.

Demand	30.23	30.28	30.48	29.06
Cables	30.35	30.40	30.60	29.19

PHILIPPINE ISLANDS—Manila: Par, 50 cents per silver peso.

Demand	49.25	49.25	49.35	50.00
Cables	49.50	49.50	49.50	50.25

JAVA—Par 40.2 cents per florin.

Demand	38.625	38.625	38.75	39.125

JAPAN—Par 49.8 cents per yen.

Demand	48.86	48.80	48.90	47.75
Cables	49.00	49.00	48.92	47.875

SOUTH AMERICA.

ARGENTINA—Par 42.44 cents per Argentine paper dollar.

Demand	32.50	32.60	32.10	34.25
Cables	32.60	32.70	32.20	34.375

BRAZIL—Par 32.46 cents per paper milreis.

Demand	10.00	10.00	10.05	12.40
Cables	10.05	10.05	10.10	12.45

CHILE—Par 36.5 cents per paper peso.

Demand	12.10	12.10	12.45	14.40
Cables	12.15	12.20	12.50	14.50

PERU—Par 94.8666 per pound.

Checks	4.15	4.17	4.15	4.05
Cables	4.14	4.15	4.16	4.06

URUGUAY—Par $1.0342 per gold peso.

Demand	73.25	73.50	73.62	84.11
Cables	74.01	73.87	73.97	80.82

CANADA.

MONTREAL—Par 100 cents per Canadian dollar.

Demand	97.74	97.74	97.74	99.87

RUSSIAN CURRENCY.

Prices for pre-revolution Russian ruble notes were as follows:

Par, $1.03 cents per ruble.

	Bid.	Asked.
100 ruble notes, per ruble	.03	.07½
500 ruble notes, per ruble	.03½	.05½

FOREIGN SECURITIES.

	Rate.	Date.	Bid.	Asked.
Arg. (unlisted)	6	Sep., 1947	77½	78
Arg. (restor'n)	4	1942	66	67
Belgian Francs	7	1945	44	47
Belgian (restor'n)	5	Sep., 1934	41	41½
Brazil	4	1889	32	35
Brazil	5½	1913	43	44
Brazil	8	1919	80	82
Brazil	8	1919	80	82
British Victory	4	Sep., 1922	91	92
British Fund	4	Mar., 1960	87	88
Brit. Nat. W. L.	5	Oct., 1928	97	100
Brit. Nat. M. B.	6	1947-50	93	94
Brit. Nat. W. L.	5	1928	97	98
Brit. Exchequer	5½	1937	93	94
Canada	5	1931	107½	107¾
Canada	5½	Nov., 1959	103¾	103¾
Chile 1st	6	1911	68	70
City of Pekin	5	1911	51	54
Colombia	6	1928	87	88
Costa Rica	7	1911	75	77
Cuba	6	1933	97½	98½
French Gov. 10s	5	Jan., 1937	81½	82½
French Loan	5	1931	81½	82½
French Loan	5	May, 1939	81½	82½
German Loan	6	1953	20½	21½
Italian Ext. Loan	3½		25	26
Mid. R. R.	6	1940	47½	49½
Paris-Orleans	6	1946	81½	82½
Paris-Orleans	6	1954	81½	82½
Russ. External	5½	Dec., 1921	10	12
Do (Nat. City Bank stfs.)			10	11
Russ. ruble bonds	6½	Feb., 1919	12	13
Do (Nat. City Bank stfs)			10	11
Russ. ruble bonds	6½	Feb., 1920	12	13
Russ. notes of 1894			10	11
Russ. Ry. stfs			8½	9½
Spain	6	June 1925	90½	91
Switzerland	5½	Aug., 1929	98	98½
Uruguay	6	1919	98	98½

TRAFFIC CLUBS SEEK I. C. C. SHIP CONTROL

Want Commission Empowered to Regulate Inland and Intercoastal Trade.

WOULD MEAN CUT IN RATES

Will Discuss Resolution for Amendment of Federal Act at Meeting Here Aug. 29.

A resolution calling for the amendment of the Interstate Commerce Commission act to give that body jurisdiction over shipping in the United States and intercoastal shipping will be brought before the Traffic Club of New York at its meeting Aug. 29. Similar resolutions are to be considered by other traffic clubs throughout the United States, it was learned yesterday, in an effort to place shipping traffic in the same class as railroad traffic, so far as the Interstate Commerce Commission is concerned.

Notices for the meeting of the New York club at the Waldorf-Astoria were sent out yesterday over the signature of F. W. Smith, President. The resolution on the Interstate Commerce Commission, it was stated yesterday, has been under consideration by the Public Affairs Committee of the club for some time and is now ready to be presented.

Under the plan of the promoters of the resolution it is hoped to obtain enough public support to have the matter of regulation presented to Congress at the December session. Three classes of boats would be affected by the proposed change—river and canal boats, Great Lakes boats and the boats that carry freight from coast to coast through the Panama Canal.

If the proposed amendment were made, the Interstate Commerce Commission would have authority over the ships similar to that which it now wields over the railroads, and would be empowered to pass on the rates. Under present regulations, it is pointed out, the ships have to publish their maximum rates, but there is nothing to prevent them from lowering the rates whenever or wherever they see fit.

This, it is said by those favoring the resolution, is the cause of some shippers favoring regulation. Under the present method of conducting the shipping business it is said that different rates are charged different shippers, and a shipper is never certain of what his rate will be a few weeks in advance, this depending to a great extent on the supply and demand of the tonnage.

One reason the resolution is considered of particular interest at this time is the recent effort by the transcontinental railroad lines to reduce through freight rates. If they got this reduction, it was said, the natural result would be a further cut in the shipping rates. Owners of intercoastal ships said yesterday it was too early to discuss such a possible reduction because they did not believe the Interstate Commerce Commission would grant the reduction to the rail carriers.

Cuba Pays Part of $10,000,000 Debt.

WASHINGTON, Aug. 21.—The Treasury today received formal notification from the National City Bank of New York that it had received from the Cuban Government a deposit of $3,500,000 as payment on that Government's debt to the United States. The remainder of the original $10,000,000 loan is to be paid within the next few days.

Livestock Prices in Chicago Market.

Special to The New York Times.

CHICAGO, Aug. 21.—Cattle prices advanced 10 to 15 cents with new levels made, Eastern buyers paying $12.90 for best steers, while yearlings brought $12.65. Hogs advanced to $8.95 for the best light, the best in months. Native lambs dropped 25 cents, to $12.90.

38 YEARS WITHOUT LOSS TO A CUSTOMER

And That Insures Your Investments

"38 YEARS without loss to a customer"—the record of the George M. Forman Company—insures that your money is absolutely safe when invested in Forman Bonds.

38 years—during which we paid investors *millions of dollars*—insures that Forman Bonds offer the largest interest compatible with safety—for the many thousands of Forman investors are shrewd men and women who know how to get the utmost for their money.

Get FREE Book On Investing

Now, we wish you to be as expert in judging investment values as we have become in judging property values and demanding the highest possible interest rates for our investors. We have issued a remarkable book called "Eight Ways to Test the Safety of Every Investment." It shows you the principles by which shrewd financiers and bankers judge their own investments. Write for this book today. Sent free and without obligation.

GEORGE M. FORMAN & CO.
105 W. MONROE ST. CHICAGO
38 Years Without Loss to a Customer

Mail Now

George M. Forman & Co.
Dept. 328-D, 105 West Monroe Street, Chicago, Ill.

Please mail me without obligation a copy of your booklet "Eight Ways to Test the Safety of Every Investment;" send me also your booklet "How to Select Safe Bonds."

Name .....
Address .....
City ..... State .....

MUNICIPAL BONDS
Yielding 4.00% to 5.15%
ALL TOTALLY EXEMPT FROM ALL FEDERAL INCOME TAXES. ISSUES IN NEW YORK STATE ARE ALSO EXEMPT FROM NEW YORK INCOME TAX

ISSUES OUTSIDE NEW YORK

		Rate	Due	Yield
$160,000	Gloucester County, N. J.	4¼s	1931-37	4.25%
388,000	Atlantic City, N. J.	4½s	1925-58	4.50
45,000	City of Hoboken, N. J.	5s	1934-39	4.70
450,000	City of Hoboken, N. J.	5s	1940-53	4.60
145,000	City of Des Moines, Iowa	4½s	1934-37	4.35
20,000	State of Tennessee	4s	1926	4.35
25,000	City of Canton, Ohio	6s	1930	4.60
75,000	Saline County, Mo.	5s	1924-42	4.60
25,000	City of Charlotte, N. C.	4½s	1925-29	4.70
35,000	City of Charlotte, N. C.	4½s	1943-58	4.60
25,000	City of Jacksonville, Fla.	5s	1932	4.65
100,000	City of Jacksonville, Fla.	5s	1933	4.65
100,000	City of Jacksonville, Fla.	5s	1935	4.60
25,000	City of Mobile, Ala.	5s	1933	4.30
110,000	Craven County, N. C.	5s	1928-41	4.80
80,000	City of Bessemer, Ala.	5s	1943	5.00
680,000	Orange County, Fla.	5½s	1946-49	5.15
150,000	Orange County, Fla.	5s	1931-51	99½

ISSUES IN NEW YORK STATE

65,000	City of Troy	4½s	1922-37	4.85
28,000	City of Troy	4½s	1938-49	4.90
90,000	City of Binghamton	4½s	1925-26	4.35
270,000	City of Binghamton	4½s	1927-51	4.30
30,000	Greenburgh, School Dist.	4½s	1935-41	4.20
38,000	Hempstead, School Dist.	5s	1932-36	4.25
30,000	Town of Yorktown	4½s	1924-41	4.35
180,000	Tonawanda, School Dist.	4½s	1922-42	4.40
290,000	Tonawanda, School Dist.	4½s	1943-47	4.35
80,000	Perinton, School Dist.	4½s	1925-38	4.40
220,000	Perinton, School Dist.	4½s	1939-56	4.35
38,000	Village of Boonville	5s	1924-43	4.40
20,000	Village of Lake Placid	4½s	1926-47	4.90

GEO. B. GIBBONS & COMPANY
INCORPORATED
MUNICIPAL BONDS
40 WALL ST. NEW YORK

A BANK ONCE GAVE NAPOLEON AN UNPLEASANT SURPRISE

WHEN Napoleon conquered Venice he expected to secure a large quantity of gold by looting its great bank. For the Bank of Venice had financed the city's vast commerce for more than six centuries during which time Venice had been one of the great world trade centers.

But Napoleon reckoned without knowing the true facts about the bank—and had all his trouble for nothing. The vaults of the bank contained no specie, in fact it never kept specie in its vaults.

Other features are equally surprising; during its last 450 years it paid no interest on deposits; it did not pay specie on demand; it charged a premium for its bills of exchange, sometimes as high as 30%.

But it filled an urgent need—it provided a medium of exchange which everybody instantly accepted at face value, at a time when the harbor of Venice hummed with a busy commerce carried on by merchants and traders from all the known world. This brought an endless diversity of gold and silver coins, some undecipherable, others clipped or debased, many counterfeits. Endless disputes and wrangles resulted.

All this was changed by the establishment of the bank. Merchant and traders purchased bank credits—which were more readily negotiable than cash. In fact, the demand for bank credits was greater than the supply which explains why they commanded a premium.

* * * *

A strange bank, but it served Venice well. An historian of the period has said, "It has always been the genius of banking to follow close upon the needs of commerce." To which statement the Seaboard would like to subscribe—with a reservation. The world is setting too fast a pace for those who merely "follow." In these days it will not do for a bank to "follow" the needs of commerce—it must anticipate! It must lead!

The "old" Seaboard has built up a reputation as a progressive bank. It has continually sought to cooperate with sound concerns which see opportunities for leadership through aggressive action. It has always been willing when properly safeguarded to step off the beaten path, to adopt new methods, to do new things.

Consistent with this policy the Seaboard today urges American business men to study the opportunities in foreign trade. America's greater and greater participation in world commerce is inevitable and necessary.

If you are interested in foreign trade, or, if you wish advice or assistance in connection with any phase of domestic business, we hope you will get in touch with us.

The Seaboard National Bank
OF THE CITY OF NEW YORK.

MERCANTILE BRANCH 115 Broadway *at Cedar Street*
MAIN OFFICE: Broad and Beaver Streets
UPTOWN BRANCH 20 East 45th Street *near Madison Ave.*

Confidence

CONFIDENCE in any institution reaches its highest degree when tested by time. A banking tradition recounts that depositors, reaching the Bank of New York after the vault was closed, used to leave their cash and securities over night in the porter's charge and go their way carefree.

That was more than 125 years ago; no safe deposit facilities existed in New York. The trust and confidence which our great-great-grandfathers placed in the Bank of New York, and our great grandfathers in the New York Life Insurance & Trust Co., founded 93 years ago, has been strengthened and enlarged for the present generation by the recent merger of these long-established institutions.

Bank of New York & Trust Co.
Capital, Surplus and Undivided Profits over $16,000,000
Banking Office 48 Wall Street *Trust Office* 52 Wall Street
Madison Avenue Office at 63rd Street

Babson's Reports
For Bankers, Investors & Business Men

When in doubt consult
MOODY'S Rating Books

6% GUARANTEED
FIRST MORTGAGE BONDS
Write for Booklet D-87.
Equitable Mortgage and Title Guarantee Company
405 Lexington Avenue, New York.

SAVINGS AND LOAN ASSOCIATIONS.
FOR YEARS WE HAVE PAID
5% TO SAVERS
on our Systematic Savings Plan. Our 33rd year. Under N. Y. State Banking Supervision. Descriptive Booklet on Request.
BANKERS LOAN & INVESTMENT CO.
A SAVINGS AND LOAN ASSOCIATION
Dept. T, 61-63 William St., N. Y.

FINANCIAL NOTICES.

REDEMPTION NOTICE

MORRIS & SOMERSET ELECTRIC CO.

FIRST MORTGAGE 5 PER CENT. SINKING FUND GOLD BONDS DATED OCTOBER 1, 1910, DUE OCTOBER 1, 1953, AND SUCH OF SAID BONDS AS BEAR INTEREST AT 6% AND 7% BY REASON OF ADDITIONAL INTEREST COUPONS.

NOTICE IS HEREBY GIVEN that, pursuant to Article Three of the First Mortgage dated October 1, 1910, of Morris & Somerset Electric Company (now by merger and consolidation The Central Jersey Power

UN. PAC. EARNINGS FOR JULY TUMBLED

System's Net Income for Month 44.3 Per Cent. Below Last Year.

DUE TO COST OF UPKEEP

Absence of Wage Item During 1922 Strike Augments Gap In Figures.

Net income of the Union Pacific system for July was $1,354,035, against $2,432,900 in the same month of last year, a loss of $1,078,955, or 44.3 per cent., according to the monthly report made public by the company yesterday. This decrease was reported despite the fact that the railway operating revenue was $1,701,754 greater for July of this year than for the same month of last year, the total revenue being $16,391,067.

The great increase in the cost of maintenance is given as the cause for the decline in earnings. For example, maintenance of ways and structures was $3,097,302, or $416,424 more than for the same month last year, while the maintenance of equipment was $3,556,813, against $2,183,366, an increase of $1,373,447, or 62.9 per cent.

A large part of the increase in the cost of repairing equipment as compared with last year was due to the fact that July of last year was the first month of the shopmen's strike. Regardless of what the railroad might have desired to do at that time in the way of maintaining its equipment, it was out of the question because of the lack of workers. As the result, the wage item was almost entirely eliminated from the report of July, 1922.

Net Earnings Below June.

That the July maintenance of equipment costs were not out of proportion to those for June of this year is shown by the fact that they were $3,556,813 in July and $3,454,873 in June.

But a comparison of the July report with that of June shows the net earnings for July are $875,280 under those for June. For these two months the railway operating revenues are practically the same, being $16,391,067 for July and $16,389,949 for June, but the operating expenses for July are $13,-160,234, against $12,677,902.

A comparison of some of the items on the income account for July with those of June this year and July last year is as follows:

	July, 1923.	June, 1923.	July, 1922.
Oper. rev.	$16,391,067	$16,389,949	$14,599,313
Maint. of structures.	3,097,302	3,014,052	2,680,778
Maint. of equipment.	3,556,813	3,454,873	2,183,366
Tot. op. ex.	13,160,234	12,677,902	10,866,979
Net income.	1,354,035	2,229,525	2,432,900

Operating ratio for the month of July was 80.29 per cent., an increase of 5.86 per cent., compared with the same month of last year, and 2.84 per cent. greater than for June, 1923.

Gain Over Seven Months.

Regardless of the unfavorable report for the month of July, the gross report for the first seven months of this year still reflects an increase in net income of $2,127,408, as compared to the same period of last year. The net income for the first seven months was $15,558,548, against $13,431,140 in 1922.

Railway operating revenues for the first seven months of this year were $109,958,085, as compared to $93,530,817 in the same seven months of 1922. For the same period the railway operating expenses were $84,829,363, against $75,-899,573. The maintenance of equipment cost $24,113,025 in the seven-month period, as compared to $20,369,073 last year.

The report of the Kansas City Southern Railway, despite the fact that it showed an increase of $279,470 in the operating expenses, gave its operating income for the month of July as $327,-305, against $273,623 in July, 1922. The gross revenues for the month were $1,833,817, against $1,506,357 last year. For the seven months' period ended July 31 the railroad reported a net income of $2,700,887, against $2,074,408 in 1922.

National Surety Elects Official.

J. E. Cockrane was appointed a Vice President of the National Surety Company at a meeting of the Board of Directors yesterday. The Directors also declared the regular quarterly dividend of 2½ per cent. on the capital stock payable Oct. 1, to stockholders of record Sept. 20.

PUBLIC UTILITIES.

	Bid.	Asked.
Adirondack Power & Light	20¾	24¾
Adirondack Power & Light pf	97	99
American Gas & Electric	36½	37½
American Gas & Electric pf	41¼	42
American Light & Traction	119	121
American Light & Traction pf	90	92
American Power & Light	167	169
American Power & Light pf	81¼	82¼
American Public Utilities	43	45
American Public Utilities pf	65	70
Appalachian Power	28¼	29¾
Appalachian Power pf	83	87
Arkansas Light & Power	22	26
Carolina Power & Light	68	72
Cities Service	134	136
Cities Service pf	64¾	65¼
Cities Service pf, B	6	9¼
Cities Service, bankers' shares	13½	14
Colorado Power	18	19
Columbus Elec. & Power	107	...
Columbus Elec. & Power 1st pf	107	...
Columbus Elec. & Power 2d pf	92	...
Commonwealth Power Corp. pf	67	70½
Commonwealth Power Ry. & L.	39	39¾
Consumers' Power pf	94	97
Connecticut Power pf	94	...
Eastern Texas Electric	104	108
Eastern Texas Electric pf	98	102
El Paso Electric	123	...
Electric Bond & Share	96	96¾
Federal Light & Traction	62	63
Federal Light & Traction pf	89	90
Empire Gas & Fuel pf	85	90
General Gas & Electric pf A	94	100
Galveston-Houston Electric	6	9
Galveston-Houston Electric pf	...	48
Lehigh Power Sec.	21¾	23
Mississippi River Power	32	34
Mississippi River Power pf	92	96
National Power & Light	50¾	51¼
National Power & Light pf	84½	86
Northern Ohio Electric	10	12
Northern Ohio Electric pf	22	25
Nebraska Power 1st 5s, 1947	91	93
Northern Ontario L. & P.	18	20
Northern Ontario L. & P. pf	64¼	68¼
Northern States Power	92	96
Northern States Power pf	92	96½
Northern Texas Electric	65	70
Northern Texas Electric pf	70	75
Oklahoma Gas & Electric pf	88	91
Pacific Gas & Electric	88¼	89¼
Pennsylvania Edison pf	98	102
Puget Sound Power & Light	48	49
Puget Sound Power & Light 6% pf	90	93
Republic Railway & Light	12	15
Republic Railway & Light pf	40	43
Southern California Edison	101	103
Southern California Edison pf	115	117
Standard Gas & Electric	25¼	26¼
Standard Gas & Electric pf	46	49
Tampa Electric Power	140	143½
Tennessee Electric Power	12	13
Tennessee Electric Power 7% pf	86	90
Tennessee Electric Power 6% pf	76	79
Tennessee Electric Power 2d pf	41	43
United Light & Railway	135	140
United Light & Railway pf	70	81
Western Power	32¾	37½
Western Power pf	17	19

BONDS

Adirondack P. & L. 5s, 1950	99¾	100¾
American Gas & Elec. 5s, 2014	92½	94¼
American Power & L. 6s	82½	83¼
Appalachian Pow. 1st 5s, 1941	87	88½
Cities Service deb B	166	...
Cities Service deb C	93¼	...
Cities Service deb D	88	89
City Light & Traction 5s, 1952	57	60
Columbia Elec. & Power 6s, 1947	80	102
Col. Power 1st 5s, 1968	93	97
Connecticut Power 5s, 1963	93	97
Cons. Cities El. P. & L. 5s, 1962	55	60
East Texas Elec. 5s, 1942	90	...
El Paso Electric 5s, 1937	90	93
Galveston-Houston 5s, 1954	82½	85
General Gas & Elec. 7s, 1935	92	95
Houston Electric 1st 5s, 1958	92	96
Lehigh Power Sec. Co. 1927	96½	96¾
Mississippi River Power 5s, 1951	85½	94½
Mississippi River Power 7% 1st, 1935	100	103
Northern California Power 1st 5s, 1949	75	78
N. York & Hp. Ry., G. & E., 5s	75	79
Northern States Power, 5s, 1926	99¼	100
Northern States Power, 6s, 1939	104	104¾
Northern Electric 1st 5s, 1940	90	94
Puget Sound P. & L. 7½s, 1941	103½	105¾
Savannah Elec. & P. 7½s, 1941	103	105
Seattle Electric 5s, 1929	97	99
So. California Edison 5s, 1951	95½	97
So. California Edison 6s, 1944	100¾	101¾
Standard Gas & Electric 6s, 1935	85	89
Standard Gas & Electric 6s, 1951	83	86
Tampa Electric 5s, 1938	91½	93½
Utah Light & Traction 5s, 1924	104	107
Western States G. & E. 5s, 1941	89	92

COPPER MINES SHOW PROFIT

Mother Lode Coalition Company Returns $1,085,177 for Six Months.

The Mother Lode Coalition Mines Company for the six months ended June 30, 1923, reports net profits of $1,085,177, based upon 11,986,367 pounds of copper sold within the period, and after crediting the value of the silver contents of the ore and the deduction of taxes. The average price received for copper was 15.930 cents a pound.

Production for the six months aggregated 14,936,959 pounds, which was approximately 3,000,000 pounds in excess of the copper sold. At current prices for the red metal it is estimated that this copper represents a profit of about $200,-000. The average cost of producing the metal, including delivery charges to the consumer, and allowances for depreciation and taxes and crediting the silver content of the ore, was 7.37 cents a pound.

The company's production by months was as follows: January, 2,053,097 pounds; February, 2,100,144; March, 2,-776,219; April, 2,544,971; May, 2,670,016, and June, 2,937,612.

Griffith to Head Sinclair Oil.

R. A. Griffith, Vice President of the Sinclair Oil and Gas Company, will succeed John D. MacMahon, resigned, as President of the company. Mr. MacMahon, it was announced, will devote his time to personal affairs.

NEW LOOSE-WILES DIVIDEND

Total Payment on Second Preferred Stock This Year $28.

Directors of the Loose-Wiles Biscuit Company yesterday declared a dividend of $7 a share on the second preferred stock, payable Nov. 1, 1923, to stockholders of record Oct. 18.

On June 4, 1923, the company declared a dividend of $7 a share, payable Aug. 1, 1923, and a similar payment was declared on May 1 and Feb. 1, which with the dividend declared yesterday makes total payments of $28 a share on the second preferred stock this year, all for the account of clearing up back dividends on this issue.

In addition to this dividend on the second preferred stock the Directors yesterday declared the regular quarterly dividend of 1¾ per cent. on the preferred stock, payable Oct. 1 to stockholders of record Sept. 18.

$100,000,000 New Capital in Steel.

ST. PAUL, Minn., Aug. 21.—The Wheeling Steel Corporation of Wilmington, Del., which is capitalized at $100,-000,000, was incorporated under the laws of Minnesota when it filed articles of incorporation here today. The original subscribers to the stock in the corporation are George G. Stiegler, E. E. Aberle and C. T. Cohee, all of Wilmington.

BID AND ASKED QUOTATIONS

FOREIGN ISSUES.

Closing quotations for Government and municipal bonds issued in this country and in American currency values:

	Bid.	Asked.
Argentine 5, 1945 M. & S.	80¼	83
Argentine 7s, 1927 F. & A.	102¼	102¾
Austrian Gov. 5s, 1943 J. & D.	80½	80¾
Belgium 6s, 1925 J. & J.	96	96¼
Belgium 7½s, 1945 J. & J.	99¼	99¾
Belgium 8s, 1941 F. & A.	99	99½
Brazil Cent. Rys. 7s, 1952 J. & D.	81	82
Can. Steamship 7s, 1942 M. & N.	83½	83¾
City of Bergen 8s, 1945 M. & N.	103¾	104¼
City of Bergen 8s, 1945 M. & N.	104½	105¾
City of Bordeaux 6s, 1934 M. & N.	76½	77½
City of Gt. Prague 7½s, '62 M. & N.	75¾	76
City of P. Alegre 8s, 1961 J. & D.	95	95¼
U. S. of Brazil 8s, 1941 J. & D.	95¼	96
U. S. of Brazil 7½s, 1952 A. & O.	99½	101
Dominion of Can. 5s, 1929 A. & O.	98¾	100
Dominion of Can. 5½s, '25 F. & A.	101¾	102
Dominion of Can 5s, 1931 A. & Q.	100	100¼
Dominion of Can. 5s, 1952 M. & N.	99	99¼
Holland-Am. Line 6s, '47 M. & N.	85	85
Rep. of Colombia 6½s, '27 A. & O.	91½	92
Rep. of Chile 7s, 1942 M. & N.	94¼	95
Rep. of Chile 8s, 1941 F. & A.	103¼	103¾
Rep. of Chile 8s, 1926 A. & O.	103¼	103¾
Rep. of Chile 8s, 1945 M. & N.	103	104
Rep. of Haiti 6s, 1952 A. & O.	90½	91
Chinese Gov. 5s, 1951 J. & D.	41	41¾
City of Christiania 8s, '45 A. & O.	109¾	110
City of Copenhagen 5½s, '44 J. & J.	89½	89½
City of Montevideo 7s, '52 M. & N.	86	87½
Czechoslovak Rep. 8s, 1951 A. & O.	82¾	83
Rep. of Bolivia s. f. 8s, '47 M. & N.	86	86½
Rep. of Cuba ext 5s, 1944 M. & S.	95	95½
Rep. of Cuba ext 5s, 1949 J. F. & A.	91¼	92½
Rep. of Cuba ext 4½s, '49 F. & A.	83½	85
Rep. of Cuba 5½s, 1953 J. J.	99¼	99¾
Denmark 8s, 1945 A. & O.	109¾	110
Denmark 6s, 1942 J. & J.	96	97
Danish Mun. 8s, ser A, '46 F. & A.	107½	107½
Danish Mun. 8s, ser B, '46 F. & A.	107½	107½
Dutch East Indies 6s, '47 J. & J.	96¾	96¾
Dutch East Indies 6s, '51 M. & S.	96	96¾
Dutch East Indies 5½s, '52 M. & S.	91¾	91¾
Fram. Ind. & Dev. 7½s, '42 J. & J.	87½	88
French Gov. 7½s, 1941 J. & D.	93½	93¾
French Gov. 5s, 1945 M. & S.	96¾	97
Italy 6½s, 1925 F. & A.	96	96¼
Japanese 4s, 1931 J. & J.	80¾	80¾
Japanese 4½s, 1925 F. & A.	92¾	93
Japanese 4½s, 2d ser. '25 J. & J.	92	92¾
Oriental Dev. 6s, 1953 M. & S.	91	91½
City of Lyons 6s, 1934 M. & N.	76¼	77½
City of Marseilles 6s, '34 M. & N.	76½	77¼
City of Soissons 6s, 1936 M. & N.	79½	80
U. S. of Mexico 4s, '54 J. & D.	33	33½
U. S. of Mexico 5s, '45 Q. Jan.	53¾	54½
Mex. Irrigation 4½s, '43 M. & N.	53	54½
King. of Neth. 6s, 1972 M. & N.	105¾	106¾
King. of Norway 8s, 1940 A. & O.	110	110¾
King. of Norway 6s, 1952 A. & O.	93¼	95¾
King. of S. C. & S. 6s, '62 M. & N.	70	70½
Paris, Lyons, Med. 6s, '53 F. & A.	71	71¾
Paulista Ry. 7s, 1942 M. & S.	96	97
State of Queensl'd 6s, '47 F. & A.	100	100¾
State of Queensl'd 7s, '41 A. & O.	106	106¾
State of Rio Grande do Sul 8s, 1946 A. & O.	95¼	96
Rio de Janeiro 8s, 1946 A. & O.	92¾	...
Rio de Janeiro 8s, 1947 A. & O.	92¾	93
Dominican Rep. 5s, 1958 A. & O.	100	100
Dominican Rep. 5½s, 1942 M. & S.	88¾	89¾
State of Sao Paulo 8s, '36 J. & J.	96¾	96¾
City of Sao Paulo 8s, '52 M. & N.	97	97½
Dept. of the Seine 7s, '42 J. & J.	82	83½
King. of Sweden 6s, 1939 J. & D.	104½	105
Swiss Confederation 8s, '40 J. & J.	114½	115
City of Tokio 5s M. & S.	74¾	75
Rep. of Uruguay 8s, 1946 F. & A.	102¾	103¼
City of Zurich 8s, 1945 A. & O.	109¾	110¾
Un. K. 5½s, 1929 F. & A.	111¾	111¾
Un. K. 5½s, 1937 F. & A.	102	102¼

U. S. GOVERNMENT PREWAR LOANS.

Closing quotations for Government bonds:

	Bid.	Asked.
2s, r, 1930	103¾	104¼
2s, c, 1930	103¾	104¼
3s, r, 1946-'48	95	96
3s, c, 1945-'48	95	95
4s, r, 1925	102¾	103¼
4s, c, 1925	103¾	103¼
Pan 2s, r, 1936	103	...
Pan 2s, c, 1938	103	...
Pan 3s, r, 1961	92	93
Pan 3s, c, 1961	92	93
P I 4s, '34	91	93
P I 4s, '35	91	93
P I 4s, '36-'61	91	93
Dist. of C 3-65s	98¼	99½

Closing quotations for stocks in which there were no transactions:

	Bid.	Asked.
Adams Ex.	69½	71½
Adax Rub.	6¾	7
Alas G M	¼	½
Alaska J.	¾	1
Ala & Bus.	170	...
All Am C.	97	100
Alleg & W	95¾	...
A C & D pf	106	107
Amal 3 1st pf	93¼	...
Am Ag Ch pf	118	120
Am Met pf	106	112
Am Radia pf	117	125
Am Roll M pf	98	100
Am S & C	11¾	13¾
Am Sm &R pf	95¾	98
Am Snuff pf	90	100
Am St F pf	98	100
Am S Ref pf	101¾	104
Am T & C	47¾	50
Am W W & E pf	97½	99¾
Am Whl pf	90	100
Am Zinc	8¾	9
Am Arbor pf	23	35
Am Arbor pf	21	22
Art Metal	15¾	17
Assets Real	¾	¾
Asso Dry G 1st pf	85	89
Do 2d pf	86	91
Asso Oil new	26	...
Atl Fruit	1½	2
Do certfs	1¼	2
Arnold Con	13½	14½
Atl Ref xd	106	110
Do pf	114	117
Atlas Pow pf	83	90
Atlas Tack	11	12
Austin Nich pf	78	80
Com S A	30	32
Do B	24	27
Con Tex P	12	15
Con Gig pf	65¾	72
Con Dist	...	¼
Con Can pf	96½	106¾
Cont Mtrs	7¾	7¾
Corn P R pf	119	120
Cosden pf	80	92
Crex Carp	21¾	30
Crus S pf	87	89
Cub-Am S pf	...	80
Cuba R R pf	71	75
Cuban D S pf	4¾	5
Do pf	...	30
Day P L	60	...
Do pf	82½	...
De B Min	22¾	23¼
D & Co pf	80¼	62
Dome M	24	24¾
Det Ed	102¾	104
D & Mack	25	...
Do pf	40	...
Det Int Ry	23¾	...
D&B 1st pf	93	95¼
Dug Lt 1st pf	102	103
D S B A	1¾	2
Do pf	3¾	4
Du P deb	83¾	84½
Dur Hos'y	...	22
Do pf	...	80
E Kod pf	108¾	110¼
Elk H Coal	13½	14
Do pf	80	85
Em Grant pf	1¾	2
Do pf	10	18
End-J pf	114	115
Erie & P	83½	...
Fairbanks pf	4¾	6
Fed M & S	8	10
F B, G, pf	96½	99¼
Gen A T C pf	95	97
Gen Asphalt pf	63¼	64½
Gen Bak	75	79½
Do pf	106	...
Gen Cig pf	106	106¾
Do deb pf	103¼	107
Glimb Bros	42	46
Do pf	98½	99
Glidden	7¼	9
Goldwyn P	16¾	17¼
Goodrich pf	80	82
Gray & D	8	8¼
Gt W S pf	103	103¾
G & S Tel	...	113
Gaunt B pf	33	38
G M & N	9½	11
Do pf	46¾	50
G S S 1st pf	100	104
Hack Wtr	17¾	...
Hanna 1st pf	94¼	97
Helme	48	51
Hendee M	12	14
Homestk	59½	65
Hav E Ry & Light	84	...
Do pf	95	...
Hyd S pf	11	13¾
I G pf	106½	113½
Do 1st	70	75
Ingo-Rand	123	129
Do pf	100	106
Inland Stl pf	100	101
Int Agri	2	2¾
Int & G N	16	18
Int H pf	106¾	107½
Int Mer M	5¼	...
Int P pf	85	110
Do pf sta	85	70
Int Salt	78½	80¼
Int Shoe	73¾	74½
Do pf	115	117½
Intertype C	31	33
Iowa Cent	2	2¾
Iron Prod cts	38	40
Do pf	...	105
Jewel T pf	65	70
K C P & Lt 1st pf	96½	99
K C South pf	50¼	51¼
K & G Co	¾	¾
Kelly Sp T 6% pf	86	87
Do 8% pf	93	97
Kel Wh'l pf	97	104
K & D M	...	5
Do pf	10	...
Kinney	52	56¾
Do pf	91¼	96
Kresge pf	109¼	114
Kress	100	160
Do pf	106	...
Laclede G	81	84
Lk E & W cts	30¼	36½
Do pf	70¼	75
Lee R & T	10	19¾
Lig & M	196	206
Do Cl B	190	205
Do pf	115¼	116¾
Lehigh Nav	64	65
L-W B 1st pf	108	120
Do 2d pf	108	110
Lor Co	113¾	114
Mah Coal	450	...
Mack Trks 1st pf	93	94
Do 2d pf	83	84
Mackay C	106	112
Do pf	65	68¼
Magy pf	112	113¾
Mallin pf	78	83
Man Elec Sup	41	43
Man Elev	44½	47
Do Beach	...	2½
Man Shirt	42¾	44
Do pf	110	116¾
Man Sug	46	49
Do pf	70	80
Man St Ry	9	9¾
Do pf	34	37
Do 2d pf	22	27½
Man E C	87	90
Mar Rock	7	10
Math Alk	42	44
May Dpt Str pf	110	120
Met Ed pf	91¼	91¾
Mex Pet	196	200
Do pf	95	110
Mich Cent	345	...
Mid St Pa S S M	57¾	58
Mon Pr pf	...	100
Mor & Es	72	77
M Bdy pf	9	20
Nash Mtr	93	97
Do C A	97	98
N C & StL	113¾	115
Nat Acme	11	11¾
N B pf	116	122
Nat C & S	61	63
Do pf	93¼	95
N Dept St 1st pf	90¼	93½
Nat En pf	95	100
Nat Rys of M 1st pf	4¼	7
N N & H R & L E	43	50¼
Do pf	...	80¾
N Y Air Brk	46	47
N Y Can	27¾	36
Do pf	84	88
N Y C St L cts pf	68	71
Do 6% pf	85	95
Do B pf	88	89
N Y Dock	16	18
N Y L & W	94	96¾
N Y Q & W	16	16¼
N Y Shipb	8	9¾
N F Pr pf	106	110
Norf South	124	124
Nor & W	105	106¼
Do pf	76	77
N Am rts	8	...
N S Stl	19	22
Nunnallie	7¾	8
O Bd & Bl	3¾	4
O Fuel Sup	31¼	32
Ont Min	3½	5
Orph Cir pf	89	92
Otis Elev	121	123¼
Do pf	100	100
Otis Stl pf	47¼	50
Onyx Hos'y	32	37
Do pf	84½	90
Pac Dev	7	8
Pac Mail	7	...
Pac T & T pf	92	94
Pack M C pf	93¾	94¼
Par & Bing	9¾	11¾
Penn Ed pf	90	96¾
Penn O C	35	36½
Penney pf	101	105
Peo & East	8½	10
Pere Marq prior pf	68	75
Phil Co 6% pf	43	44
Phil Morris	13¾	15¾
Phil-Jones pf	55	57
Do pf	87	92
Phoe Hos'y	28½	31
Do pf	85	93
P-A Fy pf	63¾	65¾
Pierce O pf	25¾	27
P C C & St L	85	...
P Ft W & C pf	124¼	...
Do pf	136½	...
Pitts Stl pf	93	95½
Pitt Ut pf	10¾	10¾
P & W Va pf	86	88
P R A Tob	...	83
Postum Cer	50	52
Do pf	108	114
Pr Stl Car	53	57
Do pf	89	90
P & R pf	41	44
P S N J, 7% pf	92¼	97
Do 8% pf	99¾	100
Pure O 5% pf	85	91
R R Secu cstfs	62	68
Ry Stl Spr pf	110	113
Rap Tr Sec	32½	34½
Do pf	53	53¾
Do 2d pf	53	53
Rem Typ	30	32¼
Do 1st pf	86	96
Do 2d pf	85	95¼
Rens & R	105	...
Rep I & S pf	91	93¼
Reyn Tob	120	...
Do pf	114½	116
R Rels	13	15
Do 1st pf	65	68
Rossia Ins	...	88
Rutl'd pf	30	32
St L S Fpf	38	41
St L S W	28½	29
Santa C S	1¾	2¼
Savage A	23¼	24
Sea Air L	4¾	5¾
Schulte pf	114	115
Sears-R pf	102	108
Seneca Cop	4	5
Shell Trans	29¾	31
Shell U Oil pf	90¼	91
Simms Pet	7¼	7½
Simmons Co pf	...	97
Sloss-Shef S & I pf	75	82
S P R Sug	41	42¾
Do pf	91	101
So Rwy pf	66¾	67½
Spicer Mfg pf	89	93
Stand Mill xd	69¾	75
Do pf xd	85	93
Stl & T pf	110¾	...
Ster Prod	54¼	55
Stud Co pf	113¼	115¼
Stup Stor	26	29
Do 1st pf	97½	...
Sweets Co of Am	1	1¼
Tenn Cop	8¼	9¼
Tex P L T	275	310
Third Av	8%	10
Tide W Oil pf	98½	101
T S L & W cts	50	57
Do pf cts	57	61
TransWrld	80¾	85½
Twin City R T	69	70
Do pf	112¾	...
Tyden Brass	38¾	39¾
Un B & P	62	65
Union Oil	¼	¼
Un Pac pf	72¾	73
Un Tank	37	39
Do pf	105	108½
Un Cig S	175	195
Do pf	101	110
Un Drug	79	80
Un Dyew'd	40	42
Do pf	92	92
Un Fruit	170	174
UnRwys In pf	31¼	33
U S C I P pf	68	72
U S Expr	3½	4¾
US Hoff M	17	17¾
U S I A pf	94	100
U S Rub	61	65½
Do pf	100½	101
U S Smelt pf	42	42¾
U S Tob	50	54
Do pf	105¼	107¾
Van Raalte	33	35
Do 1st pf	85	90
Va-C C H	95	4¾
Va I C & C	57	59
Do pf	76	100
Va R & P	...	24
Vulcan Det	9	12
Do pf	66	75
Wab pf B	17	21
Wald Sys	17¾	17¾
Wah & Hall	15¾	16¾
Wells F E	32¾	37
West El pf	114½	...
West Pac	10¾	17
Do pf	69	69½
West Pa	40	41¾
Do pf	80¼	83
WestE A M 1st pf	72	74
White E O	23¾	25¼
Wil & Co	20	24
Do pf	69¾	...
Wor Pump pf	...	82
Do pf B	66	67

THE TREASURY STATEMENT.

Special to The New York Times.

WASHINGTON, Aug. 21.—Revenue receipts and expenditures as at close of business on Aug. 18:

Receipts.	This Month.	Corresp. Period Last Year.	Fisc. Yr. 1923.	Corresp. Period Fisc. Yr. 1922.
Customs	$24,221,500.80	$22,701,230.97	$97,516,574.33	$90,252,830.71
Internal rev. income and profits tax	21,416,404.89	11,558,206.56	58,194,064.55	43,066,907.54
Misc. internal revenue	75,100,025.73	70,221,915.34	163,576,925.23	152,699,707.14
Misc. receipts, proceeds (net) owned securities, foreign obligations:				
Principal			395,430.74	408,500.00
Interest	16,300,502.44	12,646,476.13	19,412,640.91	12,780,510.74
Railroad securities	814,857.76	1,256,110.60	3,931,609.26	6,052,594.56
All others	12,270.80	1,770,254.15	735,721.93	3,154,269.12
Trust fund rcts. (reappropriated for investment)	720,987.50	974,850.00	3,984,172.18	3,003,640.41
Proceeds sale of surplus property	3,710,494.27	3,389,368.94	7,745,602.72	6,239,238.46
Panama Canal tolls, &c.	1,530,150.76	980,012.88	3,487,097.00	1,940,851.46
Receipts from misc. sources credited direct to appropriations	1,222,215.93	2,067,284.54	3,517,462.23	12,247,218.01
Other miscellaneous	12,247,280.75	6,430,942.80	29,618,619.59	32,866,783.19
Total ordinary	$151,302,853.82	$136,321,462.44	$397,040,020.09	$341,507,081.01
Excess of total expenditures chargeable against ordinary receipts	6,811,899.85	17,810,679.46	43,001,161.44	26,061,981.98
Total ordinary expenditures	$158,061,462.37	$154,132,141.90	$440,041,181.53	$367,569,062.99

SHORT TERM NOTES.

Security.	Rate.	Due.	Bid.	Ask.	Y'ld.
Alum Co. Am.	7	Nov., 1925	102¾	103¼	5.90
Alum Co. Am.	7	Oct., 1933	106¼	107	6.05
Am. Cot. Oil	6	Sep. 5, 1924	98	99	
Am. Sum. Tob.	7½	June, 1925	96¼	97¼	6.60
Am. T. & T.	6	Feb., 1924	100¼	100½	4.90
Am. Thread	6	Dec., 1928	101¾	102¼	5.52
Anac. Cop. Co.	7	Jan., 1929	101¾	102¾	5.55
Anglo-American Oil Co., Ltd.	7¾	Apr., 1925	102¾	103¾	5.60
B. & O. R. R.	6	Apr., 1924	100¾	100¾	5.20
Bell Tel. Can.	7	Apr., 1925	103¾	103¾	5.80
Braden Cop. M.	6	Feb., 1931	99¾	100	6.25
Can. Nor. Ry.	5½	Dec., 1924	100	100¼	5.20
Cen. Argentine	6	Feb., 1927	97¼	98	6.40
Cent. Leather 1st lien	6	Apr., 1925	97¼

$25,000,000 LOAN BY BRAZIL MOOTED

Contemplated Issue in This Market Would Be Secured by Coffee as Collateral.

$638,000 BONDS OFFERED

$12,500,000 In New Securities Expected to Be Brought Out In Near Future.

Brazil is considering the advisability of floating in the American market a bond issue to be secured by coffee as collateral, according to a report in the financial district yesterday. Negotiations are said to be under way with New York bankers and, according to the report, the amount of the contemplated loan is $25,000,000. The plan, it is stated, is similar to that under which Brazil floated a loan in London last year. This loan was secured by coffee, the bonds having been 7½s. At present, it is said, two-thirds of the coffee put up as security has been sold and plans have been made for calling a corresponding amount of the bonds.

A new issue of $500,000 of 4 and 4½ per cent. bonds of the Territory of Hawaii is offered by J. A. Sisto & Co. at prices to yield from 4.25 to 4.25 per cent. The bonds, according to the bankers, are issued pursuant to acts of Congress of the United States and the Legislature of the Territory of Hawaii, with the approval of the President of the United States. The 4 per cent. bonds mature in part in 1941, 1945, 1946 and 1947, while the 4½ per cent. bonds are due in 1949 and 1950, optional 1939 and 1940, respectively.

E. L. Allen & Co. are offering $68,000 Borough of Haworth, N. J., 5 per cent. school bonds, dated July 1, 1923, due semi-ally. The issues, maturing $3,000 annually June 1, 1925 to 1929, are offered to yield 4.70 per cent.; $9,000 annually June 1, 1930 to 1934, to yield 4.85 per cent., and $4,000 annually June 1, 1935, to 1940, to yield 4.90 per cent.

Two issues aggregating $6,250,000 of bonds will be brought out shortly for the newly organized Public Service Company of Colorado. This company is successor to the Denver Gas and Electric Light Company and the Western Light and Power Company and is part of the Henry L. Doherty & Co. properties.

According to bankers, the new bonds will be used to provide funds for financing the building of a new steam turbine station at Valmont, Col., in addition to transmission lines. It is reported that $4,000,000 of this issue, consisting of first mortgage and refunding 6 per cent. bonds series A, will be brought out by Halsey, Stuart & Co. An issue of $2,250,000 for the account of the same company will be brought out by J. & W. Seligman & Co., it was stated. The issue is consist of 7 per cent. debenture bonds.

Another new issue expected shortly will consist of $4,000,000 of Los Angeles Gas and Electric Company bonds. This financing is reported to be for the purpose of providing funds for expansion of the company's facilities. Terms of the loan have not been announced.

Columbia Gas and Electric Gains.

Net earnings of the Columbia Gas and Electric Company for the month of July were $796,907, an increase of $79,099 over the same month of last year. Gross earnings were $1,430,061, which is $168,-823 more than last year, while the surplus after the payment of fixed charges was $307,528. Gross earnings for the seven months ended July 31 were $12,-246,560, which is $1,684,148 greater than for the last year. Surplus for this period was $4,223,071, or $967,729 more than the same seven months of 1922.

City Investing to Retire Stock.

Preferred stockholders of the City Investing Company have received a letter from R. E. Dowling, President, asking them to submit offers for the sale of 3,000 shares of preferred stock which the company expects to retire at a price not above par value of the stock. According to the announcement, the offers must be in the hands of the company by Sept. 18. They will be opened by the Equitable Trust Company on Sept. 19 and payment of the stock will be made on Sept. 25.

Michigan Roads to Advertise.

The Michigan Railroad Association, composed of twenty-four steam roads of that State, will conduct an extensive advertising campaign as part of its program to foster public confidence and mutual co-operation and has appointed Power, Alexander & Jenkins of Detroit as its advertising agents.

REACTION IN COTTON AFTER EARLY RISE

Market Ends Day Higher Despite Hedge Selling and Favorable Weather.

An advance of nearly half a cent occurred in cotton yesterday, when the combination of hedge selling and heaviest Texas rainfall in about two months caused a loss of half the gain. A sharp upward movement abroad, where quotations attained the highest levels of the month and half a cent over the high point in June, inspired active buying during the morning. The rise in such positions as January, March and May to a basis of 24½ cents encountered Southern hedge offerings on a scale that again halted the movement, as proved to be the case last week. The local stock of certificated cotton is down to 6,300 bales, smallest in many years, and threatens to establish a new low record. Prices gained 21 to 26 points.

Liverpool furnished traders with a surprise by advancing unexpectedly and to a degree that swept quotations there into new high ground for the past several months. This strength was wholly unexpected, as both New York and New Orleans had quieted down under a limited volume of business. The rise was accompanied by private reports of an improved tone in Manchester circles. During the morning October contracts in Liverpool sold as high as 13.98d, compared with 13.75d two months ago, when the same position in New York reached its high point of 25.50. Foreign buying orders had been cabled to New York before the opening and a block of 10,000 bales of October purchased on the call opened that month at 24.60. During the call heavy buying occurred in all active positions, larger lots of contracts being taken from the market than for some days. Soon after the opening, all cotton for sale was absorbed without starting a reaction and a continuation of strength abroad finally carried October here to 24.70 and December to 24.60, a gain of three-quarters of a cent from low figures of the previous day. This brought distant months around 24½ cents, and found the same hedge selling from Southern sources that halted the advance twice last week. A setback of a quarter of a cent followed, with trading less active than during the early advance, but bringing in only a limited volume of new outside business.

Detailed weather reports showed heaviest rainfall in Texas of the past two months. Paris received 2.20 inches, Greenville 1.06, Lampasas 1.10, Henrietta .60 and Riverside .67. These points were in widely scattered sections of the State and following rains received since Friday furnished the first relief since the drought started. But it is an open question just how much the yield will be increased by rains coming so late in the season. With an inch or two deterioration would be halted and bolls filled out, but in order to increase the crop materially it would be necessary to have several days' heavy rainfall in order to start new growth and a late fall to mature this top crop. But the fact that rains have proved highly beneficial had an influence on sentiment. For a time, the market absorbed all contracts readily, partly due to steadiness in securities and a sharp improvement in French exchange. Then reselling by local operators, added to profit-taking in certain commission house quarters and end of the day hedge selling from the South, developed a 30-point setback the last hour. Though October started at 24.60 and sold as high as 24.71, prospects of cotton carried the level to 24.40 just before the close. Foreign buying in final trading brought a 10-point recovery.

Yesterday's quotations follow:

	Open.	High.	Low.	Close.	Prev. Day.
Oct.	24.60	24.71	24.40	24.40@24.52	24.25
Dec.	24.45	24.61	24.20	24.35@24.37	24.14
Jan.	24.10	24.25	23.97	24.01@24.06	23.75
March	24.18	24.30	24.02	24.02@24.09	23.81
May	24.13	24.24	23.98	24.00	23.78

The local market for spot cotton was steady, 25 points advance, 25.75c for middling upland. Other spot markets were: Galveston, 25c, unchanged; New Orleans, 24.75c, unchanged; Savannah, 25c, 25 points advance; Memphis, 25.25c, 25 points advance; Mobile, 24.50c, unchanged; Houston, 24.85c, 25 points advance; Little Rock, 24.75c, 25 points advance.

Yesterday's cotton statistics were:

	Yesterday.	Last Week.	Last Year.
Ports receipts	14,494	11,844	13,168
Exports	4,125	7,918	3,197
Exports, season	122,683	60,502	117,742
New York stocks	12,290	18,208	24,382
Ports stocks	170,791	177,131	377,203
New York arrivals	None	1,797	

Liverpool cables: Spot cotton quiet, 6 points advance, 15.63d for middling. Sales 8,000, American 5,000; imports 18,000, American 16,000. Futures opened firm 14 to 21 points advance; closed firm, 20 to 38 points advance. Prices Oct. 13.92d, Dec. 13.64d, Jan. 13.49d, March 13.34d, May 13.18d.

Manchester—Yarns steadier. Cloths quiet.

PREPARING TO LAY NEW ALASKA CABLE

Army Signal Corps Hopes to Complete Better Link With Seattle in About a Year.

IT WILL BE BUILT ABROAD

Colonel Gibbs Sails to Superintend Its Construction—He Laid Original Line.

There will undoubtedly be an increased interest in the welfare of Alaska since the recent visit of President Harding, according to Colonel George S. Gibbs, U. S. A., who, with Colonel Frank J. Griffin, has just sailed for Europe to complete arrangements for the manufacture and purchase of a new cable, to be laid from Seattle to Alaska, for which Congress appropriated the money during the last session. Colonel Gibbs was in charge of laying the original Alaskan cable.

"Accompanied as he was by Secretary Work of the Interior, Secretary Hoover of Commerce and Secretary Wallace of Agriculture, the late President's visit will stimulate interest and ambition for improvements in that great territory, as all three departments have vast interests in Alaska," said Colonel Gibbs while at the Hotel Astor.

"The work of laying the new cable is to be done by the Signal Corps of the army, and bids were opened for it's manufacture in Washington on Aug. 1—most of the bids coming from England. It will take from seven to eight months to make the cable, and from four to five months to lay it—at least a full year's work to replace the old one, which has been in service for twenty years, and which was put in to connect up the scattered army garrison in the early days.

"The Washington-Alaska cable system was constructed by the Signal Corps and the various settlements are connected up either by cable, land line or radio. Alaska is dependent entirely on the Army cables, as it does not have any other, it has always been used for such enterprises as are now there, as well as for all public and press communications.

"The effect of communication in any new country that is being developed is tremendous and the pioneering twenty years ago by the army similar to their pioneering when the first lines were laid across the Mississippi Valley to Texas and California, and westward across the Rocky Mountains from St. Paul to the Pacific Coast, has been followed by tremendous growth although the people still know little of Alaska but the frontier.

"The telegraph and cable system there includes over 2,000 miles of ocean cable, 4,400 miles of land lines and numerous groups of radio stations that have been increased from year to year until there are scarcely any points in Alaska where there are settlements that are not served by this system—and yet few people have the interest they should have in such a vast undeveloped section of our nation.

"Alaska is a wonderful asset, but it never will be developed as it should be until things come less easily down here. The natural resources are so wonderful here and we can live so well in a highly civilized country that no one will go to an undeveloped country far away. But there will come a time when things will not be so easy here and we shall be glad to have that great store house of mineral wealth—when the economic situation brings it about.

"We completed the last link of the system from Alaska in July, 1903, connecting the cable and land lines from Alaska to Seattle, and in that year $5,000,000 in gold was taken out of Alaska, and the United States only paid $7,000,000 for that entire territory. The mining possibilities have not been entirely developed there; the fisheries are still capable of some expansion, and as for timber, we have scarcely commenced to devastate the forests there as we have in other places."

Slight Gain in P. R. T. Income.

The Philadelphia Rapid Transit Company reports gross earnings $3,547,520 against $3,355,818 in the same months last year, the increase amounting to $191,702. Due to an increase in operating expenses net income showed a gain of only $579 over last year, the total for 1923 being $11,820 against $11,241 in 1922. Gross income for the seven months ended July 31, 1923, aggregated $26,059,920 against $24,474,601 in the same period last year, while net income after charges totaled $1,347,701 against $1,310,949.

500 AT HEARING ON NEW TAX LEVY

More Than 6,000 Protests Against the 'Moneyed Capital' Assessments Are Filed.

More than 500 persons, many of them lawyers representing wealthy clients, crowded the offices of the Department of Taxes and Assessments in the Municipal Building yesterday to file protests against the assessments made under the Moneyed Capital law. No protests were made by the State and national banks, which under the law are required to pay a tax of 1 per cent. on their stock, and their tentative assessments were affirmed.

The Moneyed Capital law was passed to remove discrimination against the banks, upon which ground the tax as originally imposed was held to be illegal by the Court of Appeals. Henry M. Goldfogle, President of the department, said that the new law, which placed a similar tax of 1 per cent. on moneyed capital entering into competition with national banks, had removed this discrimination.

According to Judge Goldfogle, the protests against the assessments were made on various grounds. "Some of the protestants contended that the law was unconstitutional and that their capital did not come into competition with national banks and was therefore not assessable under the law. Still others admitted that their capital did come into competition with national banks, but contended that the amount of the tentative assessment was too high. There were several claims that the capital assessed was 'foreign' capital. Under the law, this capital can be assessed if the principal business place of the person or firm is in New York."

Mr. Goldfogle said that the total amount of the tentative assessments was $1,300,000,000 and that the commission had had great difficulty in preparing the tentative assessment roll.

"The Governor signed the bill on June 1," he said. "It was very difficult to set up the machinery with the force at our command to prepare the roll. This difficulty will not be encountered next year."

John Goldfogle presided at the meeting of the Tax Commission which received the protests. The halls of the ninth floor of the Municipal Building were jammed and the elevators crowded all the forenoon. Only a fraction of those gathered could get into the Tax Department's hearing room at one time.

Policemen and city employes finally were called to establish some semblance of order.

The position of the pawnbrokers created much interest. The Equitable Pledge Society asserted that it was in the Pawn business as did the firms of John E. Simpson and William Simpson, and protested through their attorneys against a ruling which would classify them as competitors of national banks.

"That opens a wide question," said Judge Goldfogle. "You lend money on collateral, don't you?"

The pawnbroker's attorney replied in the affirmative, but contended that the collateral was of a character which national banks would not accept.

Schuyler M. Meyer, former State Senator, appeared for several stock brokerage firms to protest against assessments. "Did these firms have any capital on May 1?" Judge Goldfogle asked.

"Under our interpretation, no; under your interpretation, yes," Mr. Meyer replied.

One lawyer declared that his client, a stock brokerage firm, had no capital in its business.

"I enter a formal order here that you produce your balance sheets and books," Judge Goldfogle said.

Yesterday was the last day for filing protests, but briefs in support of protests may be filed until Aug. 31. In all cases the protests were in writing and were filed. Little else could be done during the morning session, and Judge Goldfogle announced that a time for a hearing would be set in each case.

During the afternoon Judge Goldfogle and his associates on the Tax Commission heard ten cases, the first of them being that of N. C. Hendrickson of Jamaica, L. I. Under the law the testimony taken at these hearings is secret.

Judge Goldfogle said late in the afternoon that more than 5,000 protests against the tentative assessments had been received. He said that by no means all of those against whom tentative assessments had been placed had filed protests, and that these assessments would stand so far as the Tax Commission was concerned.

NEW YORK CITY BONDS.

	Yesterday. Bid.	Asked.	Monday. Bid.
4½s, December, 1971	104⅝	105⅛	105⅛
4½s, June, 1946	104⅛	104⅜	104⅜
4½s, July, 1967	104⅛	105	104½
4½s, March, 1963	104⅛	104⅜	104⅛
4½s, May, 1957	104	104¼	104
4½s, November, 1957	104	104¼	104
4½s, March, 1960-30	100	100⅛	100
4½s, April, 1966	100	100⅛	100
4½s, March, 1962	100	100⅛	100
4½s, September, 1960	100	100⅛	100
4s, November, 1966	86⅜	87⅛	86⅜
4s, November, 1959	86⅛	86½	85⅞
4s, May, 1954	86⅛	87⅛	86⅛
4½s, November, 1954	86¼	87⅛	86¼

Rates for bonds are quoted on a percentage basis:

3½s,	1940-1949	4.40	4.20 4.40
4s,	1922-1961	4.35	4.15 4.35
4s,	1925-1959	4.45	4.25 4.45

BOSTON CURB.

	Bid.	Asked.		Bid.	Asked.
Bay St Gas	4	6	Gaskeden	50	60
Bay State	5	15	Iron Cap	22	27
Bohemia	50	80	Iron Cap	4	4¼
Bos & Ely	30	33	Jef Verde	¼	2
Butte & Lon	5	6	La Rose	23	30
Calaveras	1	3	Onoco	70	80
Champion	4	10	Onoco	30	50
Chief Cons	3⅝	5⅞	Ray Hero	75	90
Cons Cop	19	20	Un Verd Ex	29	29½
Crystal	60	62	Verde Com	3⅞	4
Eagle & Blu	2	3	Yukon	1⅛	1⅜
Eureka Cre	7	8			

MINING STOCK QUOTATIONS.

SAN FRANCISCO.

COMSTOCK.		EXTENSION.	
Andes	.03	Hasmill	.04
Best & Belcher	.05	Hasbrouck	.03
Bullion	.06	Marne	.04
Chollar	.08	Myra	.18
Confidence	.04	Operator	.04
Con. Virginia	.11	Smuggler	.04
Gould & Curry	.06	Sutherland	.04
Hale & Norcross	.10	Wedge	.05
Justice	.15	GOLDFIELD.	
Mexican	.14	Booth	.03
Ophir	.07	Consolidated	.03
Potosi	.06	Crasker Jack	.03
Savage	.05	Development	.04
Sierra Nevada	.05	Florence	.45
Union	.18	Jumbo Ex	.03
TONOPAH.		Kewanna	.03
Belmont	.83	Lone Star	.03
Cashboy	.06	Red Hill	.02
Halifax	.21	Silver Pick	.04
McNamara	.02	Spearhead	.04
Rescue	.10	WITCH DISTRICTS	
Tonopah Ex	2.15	Boundary Min.	.11
Tonopah Te	.05	Gold Key	.03
West Ida	.22	Manhattan Cons	.03
DIVIDE.		Nellie	.04
Annex	.04	Rount Mountain	.20
Belcher Ex	.02	Simco	.14
Ben Hur	.02	White Caps	.06
Div. Tonopah	.48		

COLORADO SPRINGS.

	Bid.	Asked.		Bid.	Asked.
Crescent	2⅝	3¼	Mary Mink	1¼	2⅞
Elkton	.009	2	Portland	23½	24
El Paso	15	20	Un.Gold M	13¾	14
Empire Lee	2¾	5	Vindicator	6	8
Golden C	.103	107	Rose Nicol	2½	3½
Granite	5	8			

DECLARED DIVIDENDS.

Company.	Rate.	Pe-riod.	Pay-able.	Holders of Rec.
Am. Tel. & Tel.	$2.25	Q	Oct. 15	Sep. 20
Boston Woven Hose & Rubber	1.00	Q	Sep. 15	Sep. 1
Con. Gas of Balt.	2	Q	Oct. 1	Sep. 15
Do 6% pf.	1½	Q	Oct. 1	Sep. 15
Do 7% pf.	$1.75	Q	Oct. 1	Sep. 15
Hom.-Stern. Rice	2	Q	Sep. 15	Sep. 1
Loose-Wiles 1st pf.	$1.75	Q	Oct. 1	Sep. 18
Do 2d pf.	7.00	—	Nov. 1	Oct. 18
Mackay Cos.	1¾	Q	Oct. 1	Sep. 8
Do pf.	1	Q	Oct. 1	Sep. 8
Standard (N. Y.)	2	Q	Sep. 30	Sep. 20
Standard (Ohio)	2	Q	Sep. 30	Sep. 20
Do pf.	1¾	Q	Oct. 15	Oct. 1
Swan & Finch Company	2	Q	Nov. 30	Nov. 17
Tidewater Oil Co.	6	Q	Oct. 1	Sep. 17
Union Tank Car Co.	1½	Q	Aug. 20	Aug. 15
Do pf.	1¾	Q	Oct. 1	Sep. 17
Vacuum Oil Co.	4	Q	Oct. 1	Sep. 15
Washington Oil Co.	1½	Q	Sep. 15	Sep. 1

NEW YORK CURB EXCHANGE

TUESDAY, AUG. 21, 1923.

INDUSTRIALS.

Sales.		High.	Low.	Last.
200	Amal Sugar vot tr ctfs	5¼	2	2¾
100	Am G&E, n	57¾	57¾	57¾
30	B-A Wilcox	105¼	104¾	105¼
10	Bordin Co	118	118	118
100	Bradley'l, M.	12¾	12¾	12¾
1,100	Bklyn C RR	10¾	9¾	9¾
100	Buffalo R. Ine	1¼	1¼	1¼
2,100	Chi Nipple A	3	2¾	2¾
100	Do B, ctfs	3¼	3¼	3¼
100	Cleve Mtrs	20	20	20
200	Dubilier C&R	9¾	9¾	9¾
2,000	Durant Mtr, 40%	40¾	40¾	40¾
110	Elec Bond & Share pf	99½	99½	99½
120	Gillette S R	250	250	250
200	Glen A Coal	70	70	70
200	Goody'r T&R	10¾	10¾	10¾
100	Hudson pf	14¾	14¾	14¾
200	Leh Fce Ex	22	22	22
200	L&HvNAL, n	7¾	7¾	7¾
100	McCrory S B	54	54	54
100	Do new	16	16	16
500	Mesabi Iron	6	6	6
500	Midvale Co	15¾	15¾	15¾
100	Nat Sup Co of Del	57	57	57
50	N Y Tel pf	110	110	110
100	Pub Ser N J pf	99¾	99¾	99¾
2,300	Radio Corp	5¾	5¾	5¾
100	Do pf	54	54	54
100	Reading Coal	48½	48½	48½
200	Rosenbaum	50	50	50
100	Swift pf	89	87¾	89
250	Dup de Nem	122¾	122¾	122¾
100	Douglas P	13¾	13¾	13¾
100	Erie 1st pf	19¾	19¾	19¾
735	Famous P L	74	73¾	73¾
70	Do pf	97	97	97
170	FedMid pf	41¾	41¾	41¾
330	Fisk Rubber	23¾	23¾	23¾
60	Gen A Tank	45¾	45¾	45¾
440	Gen Asphalt	27¾	26¾	27¾
140	Gen Motors	15¾	15¾	15¾
625	Gen Motors	15¾	15¾	15¾
90	Gimbel Bros	46¾	46¾	46¾
50	Granby Cons	19¾	19¾	19¾
100	Hupp Mot	12¾	12¾	12¾
150	Hvd Sug Ref	23¾	23¾	23¾
3,110	Gulf S Steel	61¾	60¾	60¾
150	H'hold Prod	30¾	30¾	30¾
80	Hartman	85¾	85¾	85¾
20	Houston Oil	27¾	27¾	27¾
775	Hudson Mot	20¾	20¾	20¾
140	Hupp M Car	21¾	20¾	21¾
200	Hydraulic St	1¾	1¾	1¾
100	Int Paper pf	98	98	98
50	Int Nickel	12¾	12¾	12¾
150	Iron Prods	40¾	39¾	39¾
150	Isl Oil & Tr	4¾	4¾	4¾
150	Island Creek	32¾	32¾	32¾
260	Jones B Tea	58¾	58¾	58¾
510	Kelly Spr T	22¾	21	21¾
610	Kennee Cop	85¾	84¾	85
100	Keys Pat	4¾	4¾	4¾
190	Lima Lo W	64¾	64¾	64¾
400	Loose-W Bld	48¾	48¾	48
380	Mack Truck	87¾	87¾	87¾
100	Manati Sug	10¾	10¾	10¾
917	MarlandOil	30¾	29¾	30¾
1,200	New Dom. A	3¾	3¾	3¾
300	Nipissing	5¾	5¾	5¾
1,500	Nissn Mot	44	44	44
400	Ohio Copper	87c	87c	87c
100	Premier Gold	2¾	2¾	2¾
2,000	Ray Hercules	83c	75c	80c
4,000	Red Hill Plac	3c	3c	3c
7,000	Sil King Div (recpt)	2c	1c	1c
2,500	Silver Queen	32c	32c	32c
10,000	Spearh'dGold	11c	10c	10c
2,000	Success	45c	40c	45c
100	Teck-Hughes	1¼	1¼	1¼
1,000	Ton Midway	1¾	1¾	1¾
300	UnitedMar'n	1¾	1¾	1¾
500	United Imp	1¾	1¾	1¾
300	United V Ext	20¾	20¾	20¾
100	Unity Gold	2¾	2¾	2¾
100	Wenden Cop	82c	82c	82c
1,000	WestEndCon	82c	82c	82c
100	Yukon Gold	1¼	1¼	1¼

MINING STOCKS.

Sales.		High.	Low.	Last.
5,000	Cortez Silver	72c	66c	71c
500	Crescen O G	5¾	5¾	5¾
500	ColoradoSuper	1¼	1¼	1¼
15,000	Eureka-Cross	8c	7c	7c
31,000	Fortuna	17c	10c	11c
4,000	Gold'd Dome	10c	9c	10c
10,000	Gold'n Dev	16c	14c	14c
1,000	Gold S Div	1c	1c	1c
50,000	Hard Shell	7c	5c	7c
200	Meda Cons	5¾	5¾	5¾
1,000	Hilltop Sev	13c	13c	13c
500	Homestk Ext	75c	75c	85c
100	HollingerGld	11¼	11¼	11¼
1,000	Iron Mask	3¼	3¼	3¼
1,000	Indpdce L M	27c	27c	27c
5,000	I But Tonn	1c	1c	1c
500	Kerr Lake	2¾	2¾	2¾
6,000	Lone Cone	4c	4c	4c
100	Mason Val	2	2	2
9,000	Nat Tin	10c	10c	10c
1,000	Nev Ophir	14c	14c	14c

BONDS.
(In $1,000 lots.)

$7	Allied Pack 8s	54	54	54
4	Do s f 8s '39	62	62	62
8	AmCot Oil 8s '24	95	95	95
3	Am Gas & Elec 5s deb B, 2014	99¾	99¾	99¾
25	Am Sum Tob 7½s, 1927	97	96¾	97
12	Am Tel & Tel 4s, 1929	100¾	100¾	100¾
1	Anaconda 6s	99.102	102	102
2	Angle-AOil 7½s	102⅛	102⅛	102⅛
7	Armour of Del 5½s, Ill 1943	87¾	87¾	87¾
3	Beth Stl 7s '36	102¾	102¾	102¾
3	CitiesServ 6s '60	85¾	85¾	85¾
6	Do D 5s, '28	86¾	86¾	86¾
5	Deere Tr&s '31	100	99⅞	99⅞
5	Det City Gas 6s, A	97	96¾	97
1	Det RY 6s '36	101¾	101¾	101¾
16	Dunlop Tire & R of Am 7s, A '42	94¾	94¾	94¾
1	Fed Sug 6s '33	97¾	97¾	97¾
1	FishBody 6s '26	99	99	99
5	Do Gs '29	97¼	97¼	97¼
2	Gen Pet 6s '28	96¾	96¾	96¾
3	Grand Trunk 7s 1936	100¾	100¾	100¾
2	Gulf Oil of Pa 5s, 1937	94¾	94¾	94¾
1	Int Rap Tr 6s, 1922, Ct A	104¼	104¼	104¼
2	Kenne Cop 7s	103¾	103¾	103¾
8	LibMcNAL 6½s	99¾	99¾	99¾
1	Lone Oak & Ill Ser A 5s, '53	87¾	87¾	87¾
10	Louis & Nashes 2003, w I	96¾	96	96
1	Mex Petrol 7s, '38	99¾	99¾	99¾
1	Mex Petrol 6s, '49

Bankers and Brokers Outside New York

Denver.

COLORADO AND WYOMING *SECURITIES*

bought, sold and quoted

Wilson, Cranmer & Co.

Members New York Stock Exchange

Denver, Colorado

Private wire to E. F. HUTTON & CO.

Philadelphia.

George N. Fleming

221 Lafayette Bldg., Philadelphia

Bell Phone Lombard 4117-J

Keystone Phone Main 3417

Ind. & No'w. Trac. 5s, '33

Buf. & L. Erie Trac. 5s, '36

Georgia L., Pr. & Ry. Com.

Toronto

STOBIE, FORLONG & COMPANY

Members Toronto Stock Exchange

Our four offices and private wire system to New York insure prompt and efficient service in all Canadian issues.

18-12 King St. East Toronto, Canada

FINANCIAL ADVERTISEMENTS.

PUBLIC SALE

Anthracite Coal Lands in Main Basin, Southern Anthracite Fields

The undersigned will offer at public sale at the Pennsylvania Hall Hotel, Pottsville, Pa., at 11:30 o'clock A. M., on the Twenty-fifth day of September, 1923, all of its right, title and interest in and to several tracts, more or less, with 104 acres of overlying surface, more or less, located partly in and eastwardly from the City of Pottsville, Schuylkill County, Pennsylvania, comprising the tracts locally known as the Parsnip Lands, Junction Tract, and parts of the Irregularity and the Francis Varnal Tracts.

These lands are crossed by the tracks of the Pennsylvania Railroad and of the Philadelphia and Reading Railway. They are of sufficient area and of proper conformation to accommodate a single colliery of large capacity. The tracts contain all the coal measures commonly contained in the deepest basins of the Southern Anthracite Field.

Prospecting by diamond drill is now being done on a part of these lands by a prospective bidder for the property who therefore is fully informed as to the results of said prospecting by agreeing to bear a proportionate share of the cost. Arrangements concerning this matter can be made at the office of Mr. J. S. Warriner, General Manager of the L. C. & N. Co., Lansford, Pa.

The property will be sold to the highest bidder or bidders whose bid or bids exceed the sum of $1200 per acre for the entire acreage of 582 acres. The property will be sold in three parcels, viz: fee lands and coal reserve in each municipal district separately; the combined acreage of fee lands and coal reserve in each district; and the entire 582 acres, more or less. Full details see conditions of sale.

Fifteen per cent. payable by certified check or its equivalent will be paid when the property is struck down, and the balance within sixty days thereafter, subject to the terms and conditions of sale, copies of which can be had on application to the undersigned. Copies may also be obtained at the local office of the Company at Lansford, Carbon County, Pennsylvania, where maps of the land and other information may be procured.

The Lehigh Coal and Navigation Company,

J. L. Stone, Real Estate Agent,
437 Chestnut Street,
Philadelphia, Pa.

Geo. M. Roads, Attorney,
119 S. Centre Street,
Pottsville, Pa.

FINANCIAL NOTICES.

The Diamond Match Company

NOTICE OF REDEMPTION

of

Fifteen-Year Seven and One-Half Per Cent. Sinking Fund Gold Debentures.

Notice is hereby given, as provided in Article Fourth of the Trust Agreement, dated November 1, 1920, made by The Diamond Match Company with Illinois Trust & Savings Bank, as Trustee, that The Diamond Match Company has elected to pay off and redeem on November 1, 1923, all its Fifteen-Year Seven and One-Half Per Cent. Sinking Fund Gold Debentures issued under said Trust Agreement, at One Hundred and Five Per Cent. of the principal amount thereof, plus interest accrued thereon to November 1, 1923. On November 1, 1923, interest on said Debentures will cease.

Said Debentures are required to be presented for payment and redemption on November 1, 1923, to Illinois Merchants Trust Company, a consolidation of the Merchants' Loan & Trust Company and the Illinois Trust & Savings Bank, in the City of Chicago, State of Illinois, or to Blair & Company, Inc., 24 Broad Street, in the Borough of Manhattan, City and State of New York, the offices or agencies of the Company for that purpose.

Debentures presented for redemption must have attached the coupon maturing November 1, 1923, and all subsequently maturing coupons. Debentures registered as to principal must be accompanied by proper instruments of assignments and transfer in blank.

Dated, New York City, New York, August 14, 1923.

THE DIAMOND MATCH COMPANY,
By H. F. HOLMAN, Treasurer.

CITY INVESTMENT COMPANY.
61 Broadway, New York.

New York, Aug. 16, 1923.

To Holders of Preferred Stock of the CITY INVESTING COMPANY:

NOTICE IS HEREBY GIVEN that the Board of Directors of the City Investing Company has authorized the purchase by the Company of such shares of its Preferred Stock, up to a total of three thousand shares, as may be offered for sale by the stockholders at the lowest prices not exceeding One Hundred Dollars per share under the following terms and conditions:

Offers to sell signed by the holder of record of the stock offered for sale, and enclosed in a sealed envelope, should be delivered to the Trust Department of the Equitable Trust Company of New York, 37 Wall Street, New York, N. Y., or to the Treasurer of the Company, on or before September 18th, 1923. After that date no offers will be received.

Offers will be opened by the Trust Company on September 19th, 1923, and subject to the right of the Company to reject any or all offers, and to reject in part and to accept offers in part which right is hereby reserved, the lowest offers not exceeding the maximum stated above, will be accepted by the Committee on Investments of the Company and by the Trust Company. The Company will be prepared to receive through the Trust Company proper delivery of the stock so purchased (with the necessary transfer stamps affixed), and to pay for the same, on September 25th, 1923.

CITY INVESTMENT COMPANY.
By R. E. DOWLING, President.
G. F. GUNTHER, Secretary.

DIVIDENDS.

THE MACKAY COMPANIES.
PREFERRED DIVIDEND NO. 19.
COMMON DIVIDEND NO. 13.

The regular quarterly dividend of one per cent on the preferred shares and the regular quarterly dividend of one and three-quarters per cent. on the common shares in the Mackay Companies will be paid October 1st, 1923, to shareholders of record as they appear at the close of business September 5th, 1923. The transfer books will not be closed.

EDWARD C. PLATT, Treasurer.

Dated, August 21st, 1923.

NATIONAL SURETY COMPANY.
New York, August 21, 1923.

A quarterly dividend of two and one-quarter per cent. upon the capital stock of the company, payable October 1, 1923, to stockholders of record at the close of business September 20, 1923, was this day duly declared. The transfer books of the company will not be closed.

HUBERT J. HEWITT, Secretary.

LUDLOW MANUFACTURING ASSOCIATES.
Boston, Mass.

A dividend of $1 per share has been declared payable Sept. 1, 1923, to shareholders of record Aug. 8, 1923.

MALCOLM E. STONE, Treasurer.

M'ANENY PRESSES BUS PERMIT PLEA

Writes to Board of Estimate Directly After Mayor Ignores His Letter.

ASKS PROMPT LEGALIZATION

Commission Ready to Act After Franchises Are Granted, Chairman Says.

Mayor Hylan having failed to reply to his letter of Aug. 11, George McAneny, Chairman of the Transit Commission, wrote the Board of Estimate yesterday, repeating his suggestion that the board legalize the municipally supervised bus lines, operation of which was declared illegal by the Court of Appeals, by granting franchises.

Mr. McAneny suggested the franchises should be made revocable on thirty days' notice, that they be non-exclusive and non-assignable, that the rate of fare be fixed at 5 cents and that the operators be required to pay the city 5 per cent. of the gross receipts in each case.

He included in his letter a tabulation of counts of passengers on the bus lines which showed the average number of daily passengers in October, 1922, was 111,604 on all the lines, and 110,858 in July and August, 1923. This is approximately half the number shown in the figures recently published in The New York American.

His letter to the Board of Estimate follows:

AUG. 20, 1923.

TO the Honorable

The Board of Estimate and Apportionment of the City of New York.

On behalf of the Transit Commission I am presenting herewith copy of a letter addressed to the Mayor, as Chairman of your board, under date of Aug. 11, urging that your board grant to the operators of the various bus lines affected by the recent decision of the Court of Appeals the necessary legal authority to continue their service. The commission urges, as a matter of public necessity, that action be taken upon its suggestions at your next meeting.

The Transit Commission is charged by law with jurisdiction [illegible] of Chapter 48 of the Consolidated Laws" with jurisdiction and supervision over all "* * * stage or omnibus lines or routes" lying within the city limits. Although the omnibus lines in question have not as yet been given a legal status, the commission recognizes that, so far as they go, they are fulfilling a public need; and that they have contributed toward the relief of the generally congested traffic situation with which it is dealing. It is part of the concern of the commission, therefore, that the lines in question continue to give the service they are giving, without change or interruption, at least until something better is put in their place.

Cessation Imminent.

Under the law the commission has the power to issue certificates of "convenience and necessity," permitting legal operation, and it is quite prepared to exercise such power. Its certificates, however, are of no value unless the Board of Estimate and Apportionment has previously granted a right for the use of the streets or other public places to be traversed, and until it has fixed terms upon which operation may proceed.

In the communication addressed to your board through the Mayor it has pointed out that in some way or other the decision of the court, forbidding the operation of the buses without legal authorization is bound to be enforced and may be at any moment. The judgments in question are now part of the law of the State, binding upon public officials and private operators alike, and any effort to avoid them will be hazardous.

The provisions of the City Charter relating to buses give the Board of Estimate and Apportionment abundant authority to keep the present buses running and to limit their operating rights in whatever fashion the board may elect. The commission in its letter has therefore, suggested that the present operators be permitted to continue for terms not to exceed six months and under rights revocable, at any time within such period upon thirty days' notice. In order that your board may retain complete control over the future use of the routes in question, reserving them either for municipal operation or otherwise, as it may see fit, it is also suggested that the rights granted the present operators be non-exclusive and non-assignable. It will be impossible under such terms for the present operators to continue to exercise their rights beyond the maximum period fixed, or to assign or transfer their privileges to any other owners or operators, corporate or individual.

Cites Concourse Line.

The commission finds that all the terms it proposes have already been incorporated in substance in the permission to operate granted by your honorable board to Emil Leindorf, the owner of the Bronx Concourse line, under date of May 1 last. The Concourse line is one of the most important of those affected by the recent litigation. Its position at the time of the grant of the rights in question was exactly that of the other lines the decision of the Court of Appeals affected. The commission granted its certificate in this case six days after your board had acted, and two days after the requisite separate approval of the Mayor had been given. The commission assumes that what was done for the benefit of the people served by the Concourse line, and for the benefit of the operator, may be done with equal propriety in the case of any of the operators to whom necessary rights have not as yet been given. It understands that various applications for short-term rights, asked, presumptively, upon terms similar to those granted the Bronx Concourse line, have been presented to your board by other operators, either as individuals or in groups, and that such applications, having been referred to your Bureau of Franchises, are still awaiting action. There seems to be no doubt that the present operators practically without exception—all of whom have been operating under the informal authority heretofore given by your board and under its encouragement—are willing and anxious to continue their service.

Figures Different.

There has been apparently some official misunderstanding of the number of passengers the buses affected by the decision now carry. In a tabulation prepared, we understand, by the city department that has had to do with the supervision of the lines in question, published on July 19, the total of single-fare passengers carried is stated to be 225,800. Systematic counts and checks made by the Transit Bureau of the commission show that instead 110,858 single-fare passengers are carried each day. Assuming that most of these ride present two trips daily—usually taken by each passenger—but allowing a margin of 5,000 to represent the one-way or casual riders—the total number of persons accommodated daily appears to be approximately 60,000.

The commission submits for your information, attached hereto, comparative tables showing the results of the counts made by its inspectors during October, 1922, and during July and August, 1923, in comparable detail with the published estimates to which reference has been made. It is, however, clear that, although the number of riders affected is less than one-half of the published figure, it represents a body of riders sufficiently great to command the consideration both of your board and of the Transit Commission.

As there is no reason for interrupting the service upon which these riders have been led to depend, either during the discussion of proposed legislative measures or otherwise, and as the appropriate form of relief has already been fixed and recognized by your board in the granting of temporary rights to the Bronx Concourse line, the commission trusts that your action upon its suggestions will be favorable. It repeats its assurance of prompt action, wherever necessary, upon its own part.

Respectfully submitted,
TRANSIT COMMISSION.
By George McAneny, Chairman.

BIG PROFIT-TAKING IN UPTURN IN CORN

Chicago Dealers, Wonder, Too, Why What Holds So Firm Against Heavy Receipts.

Special to The New York Times.

CHICAGO, Aug. 21.—With the big shorts in September corn on the run and prices up 7 cents from the low of Monday, it was said at the close that there had been sufficient short covering the past two days, with prices at new high levels, to satisfy the longs who have taken profits on a liberal scale. September was 6 cents under No. 2 yellow at the close, against 13 cents at one time last week.

This readjustment has brought about a situation in which the nervous shorts have bought in where the country holders are more disposed to sell their old corn. There were 250,000 bushels of corn bought to arrive during the day, including fair-sized lots from Western terminal markets. With No. 2 yellow at 92 cents it is high and holders should not hesitate to sell. Chicago had only 182 cars of corn in yesterday, while shipping sales were 220,000 bushels.

There is a feeling in wheat that the 10-cent spread between September and May, the widest so far, will eventually prove too much of a burden for the bulls to cover. In other words, cash wheat must advance 10 cents per bushel between now and May for the holder to get out even.

The trade is surprised each day that, with increasing stocks, prices do not break to lower levels.

This creates a belief in the minds of many traders that all bearish conditions have been discounted for the time being. The surprising factor is that values should keep up so well with the big movement on.

Uneasiness prevailed at the last over the predictions of frost for the three Western Canadian provinces for tonight. This is the season for frost, which comes nearly every year in that section. As the crop is well advanced, a frost may hurt only a little of the late wheat.

Primary receipts of wheat for two days this week aggregate 5,375,000 bushels, against 5,745,000 last week and 4,025,000 last year. Shipments were 1,568,000 bushels against 2,065,000 the previous week and 4,412,000 last year.

Corn receipts for two days were 1,510,000 bushels, against 1,986,000 a week ago and 1,735,000 last year, although prices are much higher than last year. Shipments were 913,000 bushels against 1,360,000 last year.

Today's Chicago prices for the principal commodities were as follows:

WHEAT

	High.	Low.	Close.	Prev. Close.	Last Year.
Sept.	1.00¾	.99¼	1.00¼		.62¾
Dec.	1.04⅝	1.03½	1.04⅝-¾	1.04½	1.06⅝
May	1.10¾	1.09⅝	1.09⅝	1.09	1.09

CORN.

	High.	Low.	Close.	Prev. Close.	Last Year.
Sept.	.86½	.82⅝	.85¼	.82¾	.62¼
Dec.	.86½	.84¼	.85¾	.84⅜	.62⅛
May	.87¾	.86	.86¾	.86¼	.64¼

OATS.

	High.	Low.	Close.	Prev. Close.	Last Year.
Sept.	.38¾	.37⅝	.38¼	.37⅝	.30⅜
Dec.	.39⅝	.39¼	.39¼-⅜	.39¼-¼	.40
May	.42¾-¼	.41¾	.41¾	.41¾	.39⅝

RYE.

	High.	Low.	Close.	Prev. Close.	Last Year.
Sept.	.65¼	.64¾	.64¾	.64¼	.80¼
Dec.	.69¾	.67¾	.68	.68	.71¾
May	.72¾	.71¾	.72¼	.72¼	.80⅝

PROVISIONS.

	High	Low.	Close.	Prev. Close.	Last Year.
Lard—					
Sept.	11.17	11.02	11.15	11.05	11.15
Oct.	11.32	11.15	11.32	11.15	11.30
Ribs—					
Sept.	8.47	8.37	8.47		
Jan.	8.50	8.42	8.50	8.57	11.23

COMMODITY PRICES.

Higher Values for Most Cash Staples—Corn Goes to Record Level.

Improved prices were reported in a majority of the cash staples in yesterday's dealings, one of which—corn $2 yellow—went to a new high for the year at $1.12½ per bushel. Advances were also reported in lard, lead, cotton and printcloths, with a fractional decline in wheat. Groceries, dairies, other provisions and metals were unchanged.

Following are the cash prices for the principal commodities in the wholesale market at the close of business Tuesday, a week before, and a year ago:

	Aug. 21.	Aug. 14.	Aug. 22, 1922.
FOODSTUFFS:—	1923.	1923.	1922.
Wheat, No. 2 red	1.14	1.15⅝	1.18
Corn, No. 2 yellow	1.11½	1.05¾	.81½
Oats, No. 2 white	.52¾	.52	.44½
Flour, Minn., patent	6.95	6.95	6.75
Coffee, No. 7	.10¾	.10¾	.09⅞
Sugar, granulated	.07	.07⅛	.06⅝
Butter, cream, 92 score	44½@45	43¾	.38
Eggs, fresh gathered			
Ices, per doz	.29@.30	.31	.25½
Lard, Mid. W	11.50@11.60	11.25	10.50
Pork, mess	25.00	25.00	28.00
Beef, family	16.00	16.50	16.00
METALS—			
Iron, 2X, Phil	26.00	26.00	34.00
Steel billets, Pitts	42.50	42.50	35.00
Lead	6.75	6.60	5.90
Copper	14.00	14.00	13.75
Tin	39.50	38.25	32.40
TEXTILES—			
Cotton, mid. upland	25.75	25.65	22.80
Printcloths	.09¼	.09⅛	.08½

Range of prices year to date:

	Highest.		Lowest.	
Wheat	$1.54	Feb. 15	$1.12⅝	Aug. 6
Corn	1.12½	Aug. 21	.80	Jan. 4
Oats	.57¼	Feb. 13	.40¼	July 12
Flour	7.60	Jan. 2	5.90	July 24
Coffee	.14¾	Feb. 15	.10⅝	July 24
Sugar	.10¾	Apr. 25	.06	Jan. 27
Butter	.54	Jan. 11	.37¼	July 2
Eggs	.46	Jan. 2	.22½	June 22
Lard	12.10	Mar. 16	10.25	July 23
Pork	28.50	Jan. 2	24.50	Aug. 1
Beef	22.00	Apr. 13	15.00	Aug. 1
Iron	33.75	Apr. 7	26.00	Aug. 14
Steel	45.00	Mar. 19	28.50	Jan. 3
Lead	6.75	Mar. 5	6.00	July 10
Copper	17.25	Mar. 19	14.00	Aug. 14
Tin	51.50	Mar. 15	37.37½	July 5
Cotton	31.50	Mar. 17	22.45	July 23
Printcloths	.09¾	Mar. 17	.06⅝	July 31

EARNINGS.

RAILROADS.

Union Pacific System—

	1923.	1921.
July gross	$16,391,067	$14,890,313
Bal. af. tax	2,063,195	2,584,800
Net op. inc	1,354,000	1,899,000
7 months gross	106,856,095	98,530,817
Bal. af. tax	17,100,457	14,589,110
Net op. inc	15,358,548	13,431,140

	1922.	1921.
	$15,675,857	
	2,502,181	
	1,845,000	
	103,283,327	
	15,134,469	
	13,262,910	

PUBLIC UTILITIES.

Alabama Power Co.—

	1923.	1922.	Increase.
July gross	$620,045	$439,007	$181,945
Net af. taxes	314,906	223,363	93,530
12 mos. gross	6,939,478	4,913,474	2,026,004
Net af. taxes	3,026,559	2,562,248	476,311

Philadelphia Rapid Transit.

July gross	$3,547,820	$3,355,818	$191,702
Bal. af. chgs.	11,820	11,241	579
7 mos. gross	26,059,920	24,474,201	1,585,719
Bal. af. chgs.	1,347,701	1,310,949	45,752

METAL MARKET REPORT.

These prices were quoted on the local Metal Exchange yesterday:

	Yesterday. Bid.	Asked.	Monday. Bid.	Asked.
Copper std. spot	13.62½		13.62½	
Copper, electrolytic	14.00		14.00	
Tin, std. spot	39.00		39.00	
Lead, N. Y. spot	6.75		6.85	
Zinc, N. Y. spot	6.85		6.80	
Antimony	6.85	7.75	6.75	7.85
Quicksilver	65.00		65.00	
Aluminum	25.00	25.50	25.00	25.50
Iron 2X silicon	27.25		27.25	

London quotations were:

	Yesterday. £	s.	d.	Monday. £	s.	d.
Copper, spot	64	5	0	0	0	0
Copper, futures	63	0	0	64	12	6
Tin, spot	185	0	0	182	0	0
Tin, futures	183	0	0	187	0	0
Spelter, spot	33	7	6	33	5	0
Spelter, futures	33	0	0	33	17	6
Lead, spot	24	2	6	24	0	0
Lead, futures	24	1	6	24	0	0

FORECASTS DEMAND OF EUROPE IN WHEAT

About 490,000,000 Bushels Will Be Required This Year, Washington Estimate Shows.

NO CONGRESS AID EXPECTED

Farm Bureau Agent Advises Growers to Store Wheat, Awaiting Rise in Price.

Special to The New York Times.

WASHINGTON, Aug. 21.—The Department of Commerce, after a survey of European crop prospects from the point of view of probable requirements of wheat during the next year, today estimated that Great Britain and the Continent, excluding Russia, during the next twelve months will require 490,000,000 bushels of wheat. The wheat exporting nations are the United States, Canada, Australia, India, Argentina and Russia.

This estimate, it was explained, is based upon the probable consumption and the probable production in various European countries. The amount of Russia's export surplus of wheat, the department stated, has been variously estimated as high as 50,000,000 bushels, but recent advices are less optimistic and seem to show that the supply from that source may be considerably less.

"Wheat and rye harvest prospects over the whole of Europe," the department announced, "are somewhat better than last year except in the United Kingdom, Spain and Southern Italy, and in consequence, the net import need of the whole of Europe is less than last year. The volume of wheat imports is influenced not only by the European crop but also by subsidiary crops such as potatoes and fruits, by the state of unemployment, and by political and financial situations, all of which are indeterminable."

Gray Silver, Washington representative of the American Farm Bureau Federation, stated today that he sees nothing to encourage the belief that Congress will enact legislation fixing the price of wheat or that Congress will go into the business of buying and selling wheat or in any statutory way do anything to put the Government in the wheat business."

Discussing the demand in some quarters that Congress meet the present agricultural situation by Federal legislation, Mr. Silver said that if Congress should decide to pass some such measure it could not be enacted before February or March of that time, and that the farmers continue to hold their wheat by warehousing on their farms and awaiting a consumptive demand, action by Congress would be of no avail.

"Some farmers," said Mr. Silver, "fail to grasp the thing more immediately involved in the situation—the necessity at this time of putting wheat in the warehouses, preferably on the farm, and keeping the ownership and title until there is a consumptive demand. The failure to obtain this simple necessary the decision of marketing methods, for when the wheat has passed from the farmers' hands into that of the speculator I know of no reason for the farmer to be anxious about it, for the grain dealer has always been able to take care of himself.

"Our time and endeavor should be devoted to bringing into effect and use the present inadequate credits and warehousing machinery, for these are the instrumentalities which enable the farmers through better distributive methods to bring the price of their wheat to a fair level, certainly above the cost of production. There is enough in the distributive channels to take care of the consumer for ninety to 120 days, if we relieve the market at this time and do it promptly. This will encourage and enable the market to react possibly to the price from which it was forced at harvest time, namely, $1.40, which is about the average cost of production.

"No group of people, if organized for marketing and working in concert, are in such a good condition to wait and win as the farmer. It is rarely that we ever have more than sixty to ninety days' supply, even of wheat, in the distributive channels, so if the wheat farmers would avail themselves of credit and not go to market for sixty days, with correspondingly current consumptive supplies in the distributive channels, the price would automatically take care of itself, for the demand would be sufficiently great to enable the direct crossing through from the producer to the consumptive market, and in that way eliminate speculation from the market of this great staple food product."

MISCELLANEOUS MARKETS.

COTTONSEED OIL.

	Sales.	High.	Low.	*Close.	*Prev. Close.	Last Year.
Spot				10.80	10.25	
Aug.				10.65	10.25	
Oct.	100	10.50	10.50	10.55	10.35	
Nov.	1,200	10.05	10.02	10.05	10.00	
Dec.	4,500	9.50	9.45	9.47	9.34	
Jan.	4,600	9.37	9.23	9.31	9.23	
Feb.	1,300	9.35	9.30	9.31	9.30	
March	2,400	9.58	9.54	9.63	9.45	
Total sales	15,100.					

COFFEE.

	High.	Low.	*Close.	*Prev. Close.	Last Year.
July	7.05	7.02	7.00	7.08	9.38
Sept.	8.55	8.51	8.51	8.74	9.28
Dec.	7.62	7.60	7.61	7.80	9.45
March	7.40	7.35	7.33	7.45	9.47
May	7.25	7.22	7.18	7.25	

SUGAR.

	High.	Low.	*Close.	*Prev. Close.	Last Year.
Sept.	4.01	3.90	3.98	3.92	4.27
Dec.	3.90	3.91	3.93	3.89	4.31
March	3.52	3.47	3.50	3.45	3.86
May	3.50	3.50	3.57	3.52	3.36

*Closing bid.

PRODUCE MARKETS.

BUTTER—Receipts (Aug. 21), 17,529 packages. Not much change in prices. Creamery, higher scoring than extra, 45¼@46c; 92 score, 44½@45c; 90 to 91 score, 42¾@44c; 88 to 89 score, 40¼@42c; 84 to 87 score, 39@40c; lower grades, 37@38½c; centralized carlots, 42½@43c; fresh firsts, 41½c; seconds, 40¼@41c; 85 to 87 score, 39¼@40½c; unsalted, higher than extras, 47¼@48¼c; extra, 92 score, 46¼@47c; firsts, 90 to 91 score, 43¼@44c; firsts, 88 to 89 score, 41¼@42¼c; unsalted seconds, 40@41c; Danish make, duty paid, 44@45c; State, dairy tubs, finest, 43¼@44c; good to prime, 41@43c; common to fair, 38@40c; ladles, current make, extras, 39@39½c; firsts, 34@34½c; seconds, 33c; Packing stock, current make, No. 1, 32c; No. 2, 29c; lower grades, 26@28c.

EGGS—Receipts (Aug. 21), 34,807 packages. Fancy qualities steady; other grades in buyer's favor. Fresh gathered, extra fancy, per dozen, 29@33c; extra firsts, 27@28c; firsts, 26@26½c; seconds, 24@25c; dirties, No. 1, regular packed, 24½@25c; No. 2 and poorer, 23@24c; checks, fair to choice, dry, 20@22c; nearby hennery whites, closely selected extras, 59@65c; N. J. hennery browns, extra fancy, light yolks, 49@51c; other nearby hennery whites, closely selected extras, 51@55c; other nearby hennery western hennery browns, extras, 38@46c; nearby and nearby western hennery whites, average extras, 47@50c; nearby and nearby western hennery whites, extra firsts, 44@46c; firsts to extra firsts, 39@43c; nearby whites, undergrades, 32@36c; mediums, 39@43c; pullets, No. 1, 33@36c; Pacific Coast whites, extra, 47@48c; extra firsts, 44@46c; firsts, 39@43c; mediums, 36@39c; other Western and Southern gathered whites, 33@40c.

PROPOSALS

Sealed proposals will be received by the U. S. Veterans' Bureau, Room 790, Arlington Building, Washington, D. C., until noon, September 17, 1923, and then and there publicly opened, for the construction complete, of Nurses' Quarters, Mess Hall and Utilities for U. S. Veterans' Hospital, No. 82, Rutland, Massachusetts, as shown on drawing and as described in specifications. This work will include concrete foundations, stucco exterior, interior plaster, interior and exterior painting, heating, plumbing, electric installation, outside service connections and approach work. Drawings and specifications may be obtained only upon application to the Maintenance and Operation Division, Room 290, Arlington Building, Washington, D. C. Deposit with application of a certified check for $15, money order or cash, payable to the Treasurer of the United States, is required as security for safe return of drawings and specifications within ten days from date of opening proposals. Drawings and specifications will be available (for inspection only) at U. S. Veterans' Hospital No. 82, Rutland, Massachusetts. Frank T. Hines, Director. August 14, 1923.

SHERIFF'S SALES.

Henry Brady
Sheriff's Auctioneer

SELLS this day Wednesday, August 22nd, 1923, at 2 o'clock in the forenoon at 132 Mulberry Street, a large quantity of Jean Val Jean lithographed advertising materials. Terms cash. Immediate removal.

PERCIVAL E. NAGLE, Sheriff.
CHARLES KRAMER, Deputy Sheriff.

Suits and Shirts

BUYERS' WANTS—OFFERINGS TO BUYERS

Telephone Bryant 1000

BUYERS' WANTS.
Fifteen cents per word each insertion.

ASTRAKHANS Wanted—All shades. Ohringer & Schechter, 30 West 26th.

BOLIVIAS Wanted—Stewart or similar, sorrento and reindeer. Call Kerber Bros., 130 West 25th. Watkins 9314.

BOLIVIAS Wanted—Ormandales, velveretts, plushrosas, Jullliards, konis; all colors. Pennsylvania 2278.

BOLIVIA Wanted—Goff's 1000, Stewart's 580 or similar. Shipman Wallach, Longacre 10116.

BOLIVIAS and Velours Wanted — 21384, 21371, 18200, 1353, 13167 Lackawanna 5272.

BOLIVIA Wanted—Raritans, black only. Edward Isaacs, 118 West 22d. Chelsea 6559.

BOLIVIAS Wanted—Black, quantity, from $3.50 to $4.50 yard. Phone Longacre 0265.

BOLIVIA Wanted—Goffs 1000/ Dobson 810, or similar. Aronow Bros., 132 West 26th.

BOLIVIA Wanted—Sorrento 580, 1000, or will exchange for brown. Watkins 1527.

BOLIVIAS Velour Wanted—1316, 1369, 1370, 16052, Ormadale 1353, 1605. Fitzroy 3505.

BOLIVIAS Wanted—Brown and navy, ormadale, formosa. Lackawanna 5495.

BOLIVIA Wanted — Raritan 990, black, brown, kit fox. Longacre 4600.

BOLIVIAS Wanted—1358, all shades. Spring 7245.

BOLIVIAS Wanted—Between $2.50 and $3.50. Hirsch & Bro., 153 West 27th.

BOLIVIAS Wanted—Stewarts 580, Goff 1000, quantity. Watkins 9420.

BOLIVIAS Wanted—Raritan 996, all colors. Watkins 0970.

BROADCLOTH Wanted — Juilliards 2002, black only. Meyer Vesell. Longacre 2118.

BRYTONIA or Similar Wanted—Also jobs lustrous bolivias, striped polaires. Watkins 5692.

CANTON Crepes and Crepe de Chines Wanted—Must be cheap; quantity. Empire, 140 West 27th.

CANTON Crepe and Crepe Back Satin Wanted—Open up for 25 pieces at a price. Room 407, 49 West 27th.

CANTON Wanted—Eagles 201, dark brown and navy, for cash. Harry Canaan, 9 West 20th St.

CHARMEEN Wanted—Forstmann & Huffman, navy, cordovan and rosewood. Longacre 10465.

CHARMEEN or Similar Cloth Wanted—Sherman Dress Corp., 22 West 32d.

CHARMEEN Wanted—F. & H., all colors. Longacre 7584, extension 4.

CHARMEUSE Wanted—Quantity. 14 East 17th St., 3d floor.

CHINCHILLAS, Polair Wanted—All shades, open for quantity. See Mr. Fevbrant, General Merchandise Exchange, 46 West 23d.

CLOTH Wanted—Overplaids at price, any quantity. Aronow Bros., 132 West 26th.

CLOTH Wanted—60105, navy, brown, reindeer. Chickering 4820.

COATINGS Wanted—Striped soft sport material. Etkin Bros., 135 West 29th.

COATS Wanted—Jobber placing orders on cloth and plush coats; call all day. Room 407, 49 West 27th.

COATS Wanted—Jobber placing orders on snappy styles. Aronow Bros., 132 West 26th.

COATS Wanted—Jobber placing stock orders on snappy Fall styles; call with samples. 184 West 27th, 11th floor.

COATS Wanted—Jobber looking Fall coats; popular priced and better kind. Commercial, 158 West 27th.

COATS, Suits Wanted — Cloth plush, jobs; also discarded samples; cash. Progress, 23 West 32d.

COATS Wanted—3,000 for cash; no lot too big nor small. 48 West 25th, eighth floor. Watkins 0685.

COATS Wanted — Placing stock orders, snappy styles. 4th floor, 33 West 26th.

COATS Wanted—Large or small quantities for cash. Schachma, 45 West 27th.

COATS Wanted—Looking at sport and bolivias. Harry Wadler, 250 West 38th.

COATS Wanted—Placing orders on better coats. 1,204 Broadway, Room 200.

COATS Wanted—Jobber buying better grade coats. Eighth floor, 121 West 27th.

COATS Wanted—Jobber placing orders snappy furetrimmed. Gottlieb, 468 7th Av.

COTTON Goods Wanted—Voiles, plain, fancy, printed; also ratines, imported ginghams, close-outs, cash. Monogram, 238 4th Av., Ashland 7400.

COTTON Warp Crepe Wanted—H. W. C. quality, 100 pieces for cash. Phillips Bros., 60 West 15th.

COTTON Piece Goods Wanted—Imported only. What have you to close out? Gramercy 0746.

COTTON Crepe Wanted at a price. Lackawanna 3190-3191.

CREPE de Chine Wanted—Can use Chopfield crepe de chine at the price. Jacob Holtzman, 4th floor, 134 West 29th.

MEETINGS AND ELECTIONS.

Ferrocarriles Nacionales de Mexico.
(NATIONAL RAILWAYS OF MEXICO.)

NOTICE

By order of the Board of Directors, notice is hereby given to the Shareholders of this Company that, in accordance with the By-Laws the Ordinary General Meeting of the Shareholders corresponding to the current year will be held at the offices of the Company, No. 19 Second Bolivar Street, City of Mexico, on Wednesday, October 3, 1923, at 10 o'clock A. M., under the following

ORDER OF THE DAY:

I. Presentation of the Report of the Board of Directors on the business of the Company for the fiscal year July 1, 1922, to June 30, 1923.

II. Presentation and, if in order, approval of the General Balance Sheet as of June 30, 1923, together with the Report of the Comisarios of the Company.

III. Election of the twenty-one Directors of the Company who shall serve until the Ordinary General Meeting of Shareholders to be held in the year 1924.

IV. Election of two Comisarios and two Alternates.

V. Authorization to the Board of Directors to issue such Prior Lien and General Mortgage Bonds of the Company as may be deemed convenient for its corporate purposes in accordance with and subject to the respective Deeds of Mortgage.

VI. Acceptance of the agreement dated June 14, 1922, between the Mexican Government and the International Committee of Bankers, parties to said agreement, as concerns the National Railways of Mexico.

Further notice is given to the Shareholders that the Board of Directors of the Company, pursuant to Article Eleventh of the By-Laws, have fixed the 25th day of August, 1923, as the date for ascertaining which persons have the right to vote at the aforesaid Meeting, and that, pursuant to Article Twelfth of said By-Laws, the holders of BEARER shares shall present such shares at the Offices of the Company in the City of Mexico or in the City of New York, between the 27th day of August next and the close of business

BUSINESS WORLD

COMMERCIAL PAPER.

Tuesday .....5¼ per cent for the best names
Monday .....5¼ per cent for the best names
The quotations are for six months' paper.

***

Spring Silk Outlook Bright.

While, for the most part, manufacturers of silks have not expended much effort in pressing their Spring lines on the trade, indications point to one of the best seasons in some time. Large sales of such merchandise as foulards, habutais, crepe de chines, chiffons, georgettes, &c., in printed patterns are looked for. For early Spring there is considerable touting of moiré taffetas. As for the patterns, they are expected to be about equally divided between floral effects and Chinese and Indo-Chinese motifs. Small, well-spaced designs in the floral decorations are well thought of, and it is expected that the popular items in them will range in size from the so-called Dolly Varden figure to blooms of natural size. A nice business is being done now in Fall silks, with satin-faced goods and chiffon velvets very largely dividing the demand.

***

Market for Wool Yarns.

A little more interest is shown in the market for woolen yarns, but there is no marked volume of business. More activity is expected the first week of next month. Men's wear yarns show gradually improved demand, though not of large dimensions. Fancy mixes continue popular in 2-40 and single filling yarns. For dress goods yarns there is more inquiry. Outerwear knit yarns have shown better movement at prices without profit to spinners, business being reported mostly on made-up yarns. Considerable activity is also shown on jersey cloth and wool spun yarns, the latter for specialties for men's wear and dress goods lines. Dullness prevails in yarns for hosiery, underwear and carpets.

***

Berman Stores Co. Changes Name.

Sole ownership of the Berman Stores Company, Inc., has been acquired by Julian Goldman, President of the corporation, and the organization, which operates five chains of men's and women's ready-to-wear stores throughout the country, will be known in the future as the Julian Goldman Stores, Inc. Offices will be maintained at 1,107 Broadway. There will be no change in the policy of the forty-five stores represented in the chains controlled by the new corporation, according to Mr. Goldman, but steps will be taken to expand the business. Sites for two new stores have already been purchased in Wilkes-Barre and Hazleton, Pa. One of the best stores in the chain has just been opened at Amsterdam, N. Y.

***

Not in Any Hurry.

Why certain mills making the finer kinds of women's wear goods are in no hurry to show Spring lines is said to be due to their continued activity in providing for the Fall needs of their customers. The selling agent of one of these mills said yesterday he concern had enough orders on hand to keep it busy until the end of the year. He could do nothing for the time being with Spring fabrics and was not anxious to enter into commitments until there was need of so doing so. No line is entertained that raw materials will be higher later on.

***

New Name for Artificial Silk.

To aid in the effort to secure a suitable name for the fibre now called artificial silk, Horace B. Cheney, Chairman of the Committee on Legislation of the Silk Association of America, has sent to the members of the association a questionnaire. This asks not only suggestions for a name, but also inquires whether or not such a name when chosen would be actually adopted for use by the silk trade. This would mean its substitution for the words "artificial silk" in advertising; sales propaganda, and general reference to the fibre, as well as correct description of all fabrics in which it is employed. Answers thus far received indicate that the new name when chosen will have the endorsement of the trade.

***

Getting Spring Shoes Ready.

Spring samples of the higher grades of men's shoes are rapidly nearing completion, and some of them are so nearly ready now that salesmen will be able to leave for their territories with them soon after Labor Day. In one of the leading lines will be seen a new style of Oxford which is known as the club blucher. Instead of the usual five or six lace holes seen in oxfords of the blucher variety, the new one has only two, which are placed at the top. The tongue of the new blucher extends slightly above the top, and the combination is attractive. This style will be offered in a variety of leathers to retail around $13.50. Fall business has now largely been written and, despite early predictions of a marked increase in demand for low shoes, actual division of the orders of one of the big producers shows sales of high shoes amounting to about 60 per cent. Other lines are said to show a similar division.

***

Rug Men See Active September.

Late August finds very little doing in the carpet and rug industry, but in this it is only living up to previous years. Representative men in the trade see an active September ahead. At the moment the energies of the manufacturers are devoted almost entirely to cleaning up deliveries due on orders placed several months ago, and shipments were said yesterday to be virtually absorbing production. Because of this there is very little chance of stocks piling up, and there is yet no indication of an auction. Spring lines are now being worked up, but they will not be ready to show the trade until some time in October. From present indications there will be no great change in prices for Spring, if any, due to the continuance of high production costs.

***

Gray Goods Continue Active.

Buying of gray goods continued active in this market yesterday, both print-cloths and sheetings sharing well in the business of the day. In the former there were September delivery sales of 39-inch 68-72s at 10⅜ cents, with similar shipments of 38½-inch 64-60s and 60-48s sold at 9¾ and 7¾ cents, respectively. Sellers are now holding the 60-48s for 8 cents. Spot sales of sheetings included 36-inch 56-60 four-yard goods at 10¾ cents; 37-inch 48-square four-yards at 10¾ cents, and 36-inch 56-60s at 7¾ cents. Near-by business was done in 37-inch 2.75 and 3.95 yard drills at 14 and 10¼ cents, respectively. Fifteen cents was asked for 39-inch 4.70-yard sateens, which were firmly held. In the pajama checks some business was done on 72-60s at 11¼ cents, with holders now asking 11¾ cents.

***

Expect Umbrellas to Sell.

Although the prolonged dry weather this Summer has resulted in reducing the sales of umbrellas, manufacturers of this merchandise expect it to have little effect on Fall and holiday business. It was pointed out yesterday that the long, dry Spring helped many retailers to clear out stocks pretty thoroughly and that, in restocking, they did not buy freely enough to clog up their departments. Consequently the manufacturers look for the usual pre-holiday buying on the part of the retail trade. Many new types of handles and colorings have been brought out with a view to stimulating the demand and of making the merchandise more attractive than ever as gift propositions.

BUSINESS NOTES.

The Frankford Manufacturing Company, Philadelphia, manufacturer of umbrellas of all kinds, has appointed as its sole agent in the metropolitan district the Leather Goods Division of the Bush Terminal Sales Building, 130 West Forty-second Street.

Conrad & Co., Boston, will open a department for leather goods and bags next week. It will be in charge of Miss Ruth Bridgeman, formerly with R. H. White & Co. She is now in this market placing orders for the desired merchandise.

The Sales Company of America, distributor of merchandise to the jobbing trade at 100 West Thirty-second Street, has installed a department for women's coats, suits and dresses. It is in charge of Henry Rapkin.

The Kaufmann-Stern Company, Peoria, Ill., maker of bathing suits, sweaters and other knitted merchandise, has established a factory, showroom and stockroom at 43 East Thirtieth Street. The distribution of the company's products in the East has been assigned in the hands of Hyman Goldschmidt, Inc. In addition to its regular lines, the company will make apparel for stout women at the new plant.

ARRIVAL OF BUYERS

Arriving Buyers may register in this column by telephoning Bryant 1000.

ALBEMARLE, N. C.—Belk-Parks Co.: S. T. Howell, sales, mgr.; Miss M. Winecoff, gen'l mdse.; 120 W. 32d (A. Fant); Breslin.
ALBERT LEE, Minn.—Ben Salinsky; R. Salinsky, dresses; 370 7th Av. (Munzer-Mann Co.)
ALLENTOWN, Pa.—The J. Reiss Co.; Miss M. Rosicki, millinery; 358 4th Av. (Kirby, Block & Fischer).
ALTOONA, Pa.—Louis Bergman; B. J. Reinheimer; low-priced silk dresses; 117 W. 32d (Hoffman & Hartbley).
ANDERSON, S. C.—Gallant, Belk Co.; W. E. Gallant, genl. mdse.; 120 W. 32d (A. Fant); Breslin.
ATLANTA, Ga.—Crescent Mfg. Co.; H. Constancy, jobbers tricoshan dresses; 354 5th Av. (B. B. Feldenfeld).
ATLANTA, Ga.—Daniel Bros. Co.; S. Einstein, dry goods, clothing; Pennsylvania.
AUSTIN, Minn.—New York Fashion Shop; B. Salinsky, dresses; 370 7th Av. (Munzer-Mann Co.); Breslin.
AUGUSTA, Ga.—J. B. White & Co.: Miss M. E. Kelly, laces, embroideries, trimmings, ribbons; 28 E. 26th (W. T. Knott).
AUGUSTA, Ga.—J. Goldfarb Co.; J. Goldfarb, Fall coats, dresses; 25 W. 33d (L. Abramson Co.).
BALTIMORE—American Wholesale Corp.; T. J. McShane, W. F. Caggins, notions; 354 4th Av.
BALTIMORE—Stewart & Co.; Miss L. Bailey, women's, misses' dresses; 18 W. 20th.
BALTIMORE—Mano Schwartz; M. Prager, coats; Pennsylvania.
BALTIMORE—H. N. Sollod, clothing; Pennsylvania.
BALTIMORE—The Hub; H. J. Tarshis, ready-to-wear; 1,150 B'way (F. Lilienthal & Co.).
BALTIMORE—Keystone Skirt Mfg. Co.; S. Caplan, mfrs. skirts; Herald Square.
BALTIMORE—Mirvis & Friedlander; A. Friedlander, P. Mirvis, dry goods; Herald Square.
BALTIMORE—Cahn, Coblens Co.; T. R. Whitehead, toys; Herald Square.
BALTIMORE—A. Eisenberg & Co.; G. S. Craig, millinery, waists; 32 W. 32th (Jay & Co); Cumberland.
BALTIMORE—Rouse, Hempstone & Co.; T. T. Lee, muslin underwear, laces, embroideries; Pennsylvania.
BALTIMORE—H. Henschel's Specialty Shop; H. Henschel, coats, suits, dresses; Cumberland.
BIRMINGHAM, Ala.—Parisian Co.; E. Bromberg, jobs ladies' sleeveless sweaters; 1,115 W. 20th (Weill & Hartman).
BIRMINGHAM, Ala.—Louis Plaits D. G. Co.; L. Plaits, cloth dresses, basement; 115 W. 30th (B. F. Levis).
BOSTON—Chandler & Co.; Mrs. M. E. Webber, gowns; Miss Chisholm, gowns; 240 Madison Av.
BOSTON—C. F. Hover Co.; upstairs—Miss H. Roche, short fur jacquettes; Miss M. L. Ostreicher, girls' junfors' popular-priced fur-trimmed topcoats; Miss F. Cavanagh, children's chinchilla coats, suits (2 to 6 years); basement—B. H. Zousmer, jersey dresses; Miss A. Golding, blouses, sweaters, muslin underwear; jobs knitted suits; 225 5th Av., Room 611.
BOSTON—Wm. Filene's Sons Co.; basement—E. A. Tobey, shoes; L. F. Dutch, div. mgr.; 225 5th Av.
BOSTON—Gilchrist Co.; upstairs—Miss C. Mulcahy, umbrellas; 200 5th Av., Room 602.
BOSTON—Gilchrist Co.; basement—Mansfeld, low-priced two-piece knitted dresses; 200 5th Av., Room 602.
BOSTON—Gilchrist Co.; Miss I. Markus, girls', juniors' skirts, school dresses, silk dresses, skirts, bloomers; 200 5th Av., Room 602.
BOSTON—Jordan Marsh Co.; upstairs—E. Lahty, laces; Miss E. McCauley, stout figure suits, corsets, waists, gowns; G. Snyder, stationery, desk fittings, religious goods; Miss N. Kane, children's, misses' cotton underwear, misses' petticoats, bathrobes; Miss M. B Selden, embroideries; W. H. Kearns, silk waists, high-grade silk waists; basement—Miss R. Hillman, laces; J. A. Keough, men's hats, clothing, youths' clothing; P. E. McHugh, black, colored silks, dress goods; 433 4th Av.
BOSTON—M. Beaser, coats, suits, dresses; Imperial.
BOSTON—Ndyes Waist Co.; C. W. Dennis, silks, linens, cottons; Imperial.
BOSTON—Shepard Stores; P. D. Slocum, furs; 220 5th Av. (F. Atkins).
BOSTON—Hub Dress Mfg. Co.; M. Cohen, dress goods, cotton piece goods; Somerset.
BRISTOL, Tenn.—E. W. King Co.; D. E. Brunit, notions, ready-to-wear; 256 Church.
BRUNSWICK, Ga.—A. J. Gordon Dept. Store; Mr. and Mrs. A. J. Gordon, ready-to-wear; McAlpin.
BUFFALO—Wm. Hengerer Co.; Miss D. A. McFarland, stouts depts., shoes; W. Mutter, domestics, wash goods, blankets; Miss M. T. Jackson, muslin underwear, aprons, house dresses, negligees, petticoats; Miss K. McKay, sweaters; Miss J. Gaffney, assisting; 32 West 39th.
BUFFALO—J. N. Adam & Co.; W. A. Brest, notions, toilet articles, underwear; 16 West 20th.
BUFFALO—Given's, Inc.; upstairs, Mrs. E. Ferguson, silk dresses; Mrs. A. Hendricks, sweaters; basement, T. E. Callahan, jobs, rompers, children's dresses, pants dresses, kimonos, corduroy robes; 1,261 B'way (S. Solomon).
BUFFALO—Flint & Kent Co.; J. B. Hope, gloves, hosiery, clothing, furnishings, hats, caps; 220 5th Av. (F. Atkins).
BUFFALO—Sinclair, O'Rourke & Bone Co.; C. O'Rourke, hats, untrimmed, ready-to-wear; 621 Broadway.
BUFFALO—Alaska Fur Co.; C. Adams, caracul jacquettes, Australian opossum coats, mink coats; 1,123 B'way (M. Abrams).
BUFFALO—Curtis Hat Works; L. H. Glenn, hats; Pennsylvania.
BUTTE, Mont.—Symons Dry Goods Co.—A. Dalgleish, linens, white goods, house furnishings; clothing, upholstery goods; 141 5th Av. Brostell.
C...AIS, Me.—S. Unobskey; A. Unobskey, C. Unobskey, women's, men's clothing; Pennsylvania.
CANTON, Ohio—Erlanger, D. G. Co.; C. W. Meyers, dresses; Somerset.
CEDAR RAPIDS, Iowa—Emporium; D. A. Friesen, dresses; 370 7th Av. (Munzer-Mann Co.).
CHARLESTON, S. C.—United Bargain Dry Goods Co.; D. Schwartzman, ladies and children's wear; Brostell.
CHARLOTTE, N. C.—Belk Bros.; W. H. Belk, gen'l mdse.; 120 W. 32d (A. Fant); Breslin.
CHESTER, S. C.—Belk Bros.; A. M. Klutz, genl. mdse., 120 W. 32d (A. Fant); Breslin.
CHICAGO—A. Auerbach & Co.; A. Auerbach, silks, ribbons, velvets; 16 West 20th (V. A. Plaut).
CHICAGO—Hill's; B. Volen, coats, suits, dresses, furs, children's wear; 120 W. 32d (A. Minor).
CHICAGO—Chas. A. Stevens & Bro.; Mrs. M. Mas, blouses; basement; 148 W. 36th St.
CHICAGO—Sol Klein; Miss J. Goldberg, flannelette kimonos, dressing sacques, waists; 370 7th Av. (Munzer-Mann Co.).
CHICAGO—Tenus Brossiere Co.; B. Rothstein, underwear cloth; 1,115 B'way, 4th floor (Family Garment Co.).
CHICAGO—J. P. Friend; jobs coats, suits, dresses; 26 W. 20th (Frohman & Altman).
CHICAGO—Hester, Leslie & Co.; Mr. Hester, millinery; 115 W. 30th (Sam Seiff & Co.).
CHICAGO—Morris Levy & Co. (Jobbers); M. Levy, imported beaded bags, novelties; 806 5th Av., Room 1008.
CHICAGO—S. F. Platt; L. Platt, waists, sweaters, flannel middies; 1,182 B'way, Room 1402.
CINCINNATI—G. H. Verkamp & Sons; J. R. Verkamp, clothing materials; G. H. Verkamp, representing; Pennsylvania.
CINCINNATI—Louis Stix Co.; T. L. Stix, hosiery; 377 Broadway.
CINCINNATI—H. & B. Bing, piece goods; 200 5th Av.; Claridge.
CINCINNATI—M. Hartenian, Oriental rugs; Latham.
CINCINNATI—Elias & Lowenstein Co.; H. Lowenstein, sateens; 1,183 Broadway, Room 204.
CINCINNATI—Joseph Loeb & Co.; J. Loeb, trimmed hats; 1,261 Broadway (Joseph Hallbron).
CINCINNATI—Fair Dept. Store; A. W. Polasky, cotton dresses, children's wear; 23 E. 26th (W. T. Knott).
CLEVELAND—William Taylor Son & Co.; Mrs. B. Earl, junior wear, basement; 225 5th Av.
CLEVELAND—Halle Bros. Co.; R. Davis, clothing; men's, boys' clothing; 220 5th Av. (F. Atkins); Gregorian.
CLEVELAND—Bailey Co.; A. Ahrens, jobs large quantities silk dresses, basement sale; 1,107 B'way (Affiliated Retail Stores).
CLEVELAND—Foreign Importing Co., B. Baruch, toys, novelties, men's, women's furnishings; 48 East 17th; Hermitage.
CLEVELAND—Cole's Neckwear Co., R. Glick, men's knitted materials; 621 Broadway.
CLEVELAND—Standard Tailoring Co.; J. Wagner, wholesale clothing; York.
CLEVELAND—Reed Bros. & Co. (Wholesale Millinery); G. Haffner, trimmed hats; 621 Broadway.
CLYMER, Pa.—Katzen's Dept. Store; Max Katzen, ready-to-wear; Imperial.
COLUMBIA, Pa.—S. Clatter, ready-to-wear; Imperial.
COLUMBUS—The Armbruster Co.; F. E. Beck, cloaks, dresses, blouses; Pennsylvania.
COLUMBUS—Miss J. La Bach, ladies' ready-to-wear; 1107 B'way (Maiden Lane).
CONCORD, N. C.—Parks-Belk Co.; C. E. Parks, Mrs. G. C. Fisher, gen'l mdse.; 120 W. 32d (A. Fant); Breslin.
CRESSON, Pa.—S. Gross, dry goods, ready-to-wear; Pennsylvania.
DAVENPORT, Iowa—Frank Witts, millinery; 124 W. 32d (Harris & Fraunthal).
DENVER—Joslin Dry G. Co.; P. J. Sullivan, gloves; 23 E. 26th (W. T. Knott).
DES MOINES, Iowa—Emporium; D. A. Friesen, dresses; 370 7th Av. (Munzer-Mann Co.).
DETROIT—Frank & Seder Co.—Miss Parman, dresses; 1,372 B'way (Affiliated Retail Stores).
DETROIT—Crowley-Milner Co.; H. P. Selman, coats, suits; 28 W. 20th.
DETROIT—J. L. Hudson Co.; C. J. Giblin, dir. of clothing, sweaters and other knitted merchandise, has established a factory, showroom and stockroom at 43 East Thirtieth Street. The distribution of the company's products in the East has been assigned in the hands of Hyman Goldschmidt, Inc. In addition to its regular lines, the company will make apparel for stout women at the new plant.
DETROIT—Crowley-Milner Co.; J. D. Lorr, jobs (only) silk dresses; 68 W. 32d, Room 1512.
DUBUQUE, Iowa—Rosbek Bros. Co.; F. H. Rosbek, dresses; 148 W. 36th.
ELKHART, Ind.—Chas. S. Drake Co.; Chas. S. Drake, dresses; 370 7th Av. (Munzer-Mann Co.).
EMPORIUM, Pa.—J. B. Meisel, general mdse.; Mrs. J. B. Meisel, ready-to-wear, millinery; 25 W. 32d (M. Lichtenstein & Co.).
ELYRIA, Ohio—A. Goldstein & Sons; M. Goldstein, silk dresses; 32 W. 32d (Littman & Storch).
ESCANABA, Mich.—Emporium; D. A. Friesen, dresses; 370 7th Av. (Munzer-Mann Co.).
FAIRMONT, W. Va.—M. Sidler, ready-to-wear, millinery; 25 W. 33d (M. Lichtenstein & Co.).
FAIRMONT, W. Va.—Wender's Dept Store; M. Wender, men's clothing, furnishings; Miss E. Howard, ladies' ready-to-wear; 203 5th Av. (The Phillips Co.); Pennsylvania.
NASHVILLE, Tenn.—Hirshberg Bros.; A. Hirshberg, men's, boys' clothing; Pennsylvania.
NASHVILLE, Tenn.—Castner, Knott Dry Goods Co.; J. B. Fowrie, house furnishing goods, china, toys, jewelry; 25 E. 26th (W. T. Knott), Marlborough.
NEW BEDFORD—New Bedford D. G. Co.; J. Crothers, notions, jewelry, toilet goods, stationery; 315 4th Av. (D. G. Alliance).
NEW BRUNSWICK, N. J.—Nathan's, Inc.; M. N. Rosenthal, low-priced silk dresses; 117 W. 32d (Hoffman & Hartblay).
NEWCASTLE, Pa.—Reiman Cloak & Suit Co.; R. Reiman, Miss J. Lahan, ready-to-wear; 1,261 B'way (S. Solomon).
NEW HAVEN—Gamble-Desmond Co.; Miss K. Davis, books, stationery; 483 4th Av. (D. G. Union).
NEW HAVEN—Shartenberg & Robinson Co.; W. H. Flack, silks, dress goods, leather goods, linings; 315 4th Av. (D. G. Alliance).
NEW ORLEANS—Bloch Bros.; J. Haspel, pants materials; 37 E. 28th (H. Stern).
NEWTON, Miss.—Eagle & Levine; J. Levine, ready-to-wear; millinery; 132 W. 32d (Harris & Fraunthal).
NEWTON, N. C.—Parks-Belk-Brumley Co.; T. M. Brumley, general mdse.; 120 West 32d (A. Fant); Breslin.
NORFOLK, Va.—Watt, Rettew & Clay; A. G. Arnheim, mdse. mgr.; 23 E. 26th (W. T. Knott).
NORFOLK, Va.—Watt, Rettew & Clay; Mrs. A. Potter, waists, furs, sweaters, aprons, muslin underwear, &c.; 23 E. 26th (W. T. Knott).
NORFOLK, Va.—Ames & Brownley; E. E. Teasley, cotton goods, linens, 200 5th Av. (W. H. Flocckher). Collingwood.
OMAHA, Neb.—Haas Bros.; F. L. Haas, ready-to-wear; 132 W. 36th (Hart, Flanagan & Co.); Pennsylvania.
PADUCAH, Ky.—Wallenstein Bros.; M. B. Wallenstein, clothing, furnishing goods; J. Weille, representing; H. Stein, representing; Gregorian.
PEORIA, Ill.—Emporium; D. A. Friesen, dresses; 370 7th Av. (Munzer-Mann Co.).
PEORIA, Ill.—Frank Wise, millinery; 126 W. 32d (Harris & Fraunthal).
PERU, Ind.—Boston Store; A. Zimmerman, low-priced silk dresses; 117 W. 32d (Hoffman & Hartblay).
PETERSBURG, Va.—H. Wice, popular-priced silk, cloth dresses; Miss Wice, blouses; after 9:30 A. M., 1,526 B'way (Nos. 6 Wel).
PETERSBURG, Va.—Hopkins Bros.; W. Vandiver, ladies' ready-to-wear; S. Hopkins, general merchandise, drygoods, men's, boys' clothing; 1,138 B'way (A. Berlin Co.).
PHILADELPHIA—Blauner's; Mr. Sprints, silk dresses; 120 W. 32d (A. Fant).
PHILADELPHIA—Blauner's; L. Weinstein, underwear; 120 W. 32d (A. Fant).
PHILADELPHIA—Blauner's; H. Surrat, dresses, basement; H. Blauner, jobs sport coats; 120 W. 32d (A. Fant).
PHILADELPHIA—Frank & Seder Co.; J. T. Simpson, jobs women's & worsted bathing suits; 1,372 B'way (Affiliated Retail Stores).
PHILADELPHIA—Fink Co.; Miss B. Strich, jobs muslin, silk underwear, hosiery; Miss E. Grossman, jobs fibre sweaters, silk waists; 1,372 B'way (Affiliated Retail Stores).
PHILADELPHIA—Gimbel Bros.; A. Sharlin, specials in women's silk and flannelette underwear; B'way and 32d St., 9 A. M. (N. Y. Office).
PHILADELPHIA—Lit Bros.; T. Condon, untrimmed millinery; H. Shivers, trimmed millinery; 1,261 B'way.
PHILADELPHIA—Lowerson & Son; I. Lawerson, shirtings; Claridge.
PHILADELPHIA — N. Snellenburg & Co.; Miss S. Schwartz, jobs children's dresses, silks, wool, ginghams; 1,223 B'way (S. M. Goldberg).
PHILADELPHIA—S. Snellenburg & Co.; Miss McCoskey, muskrat, sealine coats, trimmed; Miss Casey, jobs silk dresses, basement; Miss Israelson, jobs silk dresses; 1,225 B'way (S. M. Goldberg).
PHILADELPHIA—A. Cohn & Co.; M. A. Cohn, waists, dress goods; Pennsylvania.
PHILADELPHIA—Gimbel Brothers; Miss F. Hancock, untrimmed millinery; R. W. Day, sweaters, waists; B'way and 33d (N. Y. office).
PHILADELPHIA—M. Frank & Co., M. Frank, children's cloakings; 1182 B'way; Breslin.
PHILADELPHIA—W. Freedman & Son; Sam Freedman, ladies' petticoats and children's dresses; Pennsylvania.
PHILADELPHIA—Redman & Klinger; M. Klinger, coats; Imperial.
PHILADELPHIA—Kolinsky & Rand; S. Kolinsky, clothing; Imperial.
PHILADELPHIA—Oppenheim & Collins; Miss H. Nusbaum, wrappers, muslin underwear, negligees; 35 W. 34th; Imperial.
PHILADELPHIA—Gimbel Brothers; Mrs. M. Garretson, trimmed millinery; B'way & 32d (N. Y. Office).
PHILADELPHIA—Trio Waist Co.; H. Kesler, waist materials; 39 W. 32d.
PHILADELPHIA—Lit Bros.; Miss E. Rapaport, millinery; 1,261 Broadway.
PHILADELPHIA—Boehm & Co.; E. Boehm, dressing sacques and kimonos; Imperial.
PITTSBURGH—Kaufmann's; Dr. Kaufman, D. Boyce, silks; O. Losb, furs; J. Kneafey, cotton goods; 1,261 B'way (M. A. McNoita).
PITTSBURGH, Pa.—Lorch Bros Co.; Mrs. E. M. Law, coats, suits; Pennsylvania.
PITTSBURGH—G. E. Lorch & Bro.; G. E. Lorch, millinery, women's, children's wear; Pennsylvania.
PITTSBURGH—Meyer, Jonasson Co.; Miss M. Casey, ladies', misses' coats, sweaters; 16 W. 20th.
PITTSBURGH—Frank & Seder, Inc.; H. J. Chambers, sealine coats, squirrel, skunk trimmed; 1,372 B'way (Affiliated Retail Stores).
PITTSBURGH—Lewin-Neiman Co.; Harry Cohen, coats, suits, dresses, basement; 1,372 B'way (Affiliated Retail Stores).
PITTSBURGH—Rosenbaum Co.; H. Peterson, millinery, basement; 120 W. 32d (A. Fant).
PITTSBURGH—Kaufmann & Baer Co.; J. S. Exline, silks; D. Trietsch, basement silk dresses, waists; 404 4th Av. (M. L. Heyman).
PITTSBURGH—Rosenbaum Co.; M. A. Hunt, toilet goods, candy; 120 W. 32d (A. Fant).
PORTSMOUTH, Va.—Blumberg's Fashion Shop; I. Blumberg, ready-to-wear, millinery; 123 W. 32d (Harris & Fraunthal).
PORTSMOUTH, Va.—Goldberg's; G. Goldberg, I. Blumberg, ready-to-wear; 1,270 B'way, Room 410.
PROVIDENCE, R. I.—Callender, McAuslin & Troup Co.; F. E. Flint, ready-to-wear; 240 Madison Av.
PROVIDENCE, R. I.—Shepard Stores; Mrs. E. MacNiece, gloves; 220 5th Av. (F. Atkins).
ROCK HILL, S. C.—Belk-Kirkpatrick Co.; J. B. Gaston, ready-to-wear, general mdse.; 120 W. 32d (A. Fant); Breslin.
ROCKY MOUNT, N. C.—Belk-Daughtridge Co.; J. C. Daughtridge, Mrs. H. L. Wright, general mdse.; 120 W. 32d (A. Fant); Breslin.
SALEM, Mass.—W. G. Webber Co.; Miss A. L. Riley, millinery; Miss M. E. Connolly, gloves; 315 4th Av. (D. G. Alliance).
SALISBURY, N. C.—Belk-Harry Co.; S. W. Harry, general mdse.; ready-to-wear; 120 W. 32d (A. Fant); Breslin.
SALISBURY, N. C.—Belk-Harry Co.; A. W. Harry, Miss M. Rich, general mdse.; 120 W. 32d (A. Fant); Breslin.
SANDUSKY, Ohio—A. L. Fisher; A. L. Fisher, Fall coats, dresses; 25 W. 33d (L. Abramson & Co.).
SAN FRANCISCO—The Emporium; C. S. Hobbs, asst. mdse. mgr., men's wear; 225 5th Av. (Retail Research Ass'n).
SAYLESVILLE, Pa.—Geo. Rau & Bro.; Mrs. D. Arkin, ready-to-wear; 1,270 B'way (S. Arnowitz).
SCRANTON, Pa.—The Finley Co.; Miss L. McCarrick, leather goods, umbrellas; Pennsylvania.
SHEFFIELD, Pa.—Wm. Epstein; Miss G. Epstein, ready-to-wear, millinery; 1,123 B'way (A. Berlin Co.).
SOUTH BEND, Ind.—Star Store; M. J. Brooks, low-priced silk dresses; 117 W. 32d (Hoffman & Hartblay).
SOUTH BEND, Ind.—Emporium; D. A. Friesen, dresses; 370 7th Av. (Munzer-Mann Co.).
SPARTANBURG, S. C.—White-Parks-Belk Co.; C. White, gen'l mdse.; 120 W. 32d (A. Fant); Breslin.
SPRINGFIELD, Mo.—Cash D. G. Co.; R. A. Whapies, ready-to-wear, millinery; 126 W. 32d (Harris & Fraunthal).
SPRINGFIELD, Ohio—Edw. Wren Co.; Miss M. E. Oelgeschlager, notions, perfumes, toilet goods; 333 7th Av. (J. M. Biggins, Inc.).
STEUBENVILLE, Ohio—May & Leopold; C. A. Vonwinkel, carpets; Pennsylvania.
ST. LOUIS—Stix, Baer & Fuller; Miss H. E. Mahoney, children's coats (upstairs); J. Gottlieb, Miss C. Hamm, two and three piece suits, evening wraps; W. Sindell, jobs boys' suits (basement); 1,107 B'way.
ST. LOUIS—Ely & Walker Dry Goods Co.; E. P. Cave, cotton goods; 56 Worth.
SULLIVAN, Ind.—A. & H. Goldberg, clothing, furnishing goods; Pennsylvania.
SWAINSBORO, Ga.—J. Ehrlich; Mrs. J. Ehrlich, ready-to-wear; 324 5th Av. (L. Prager).
TERRE HAUTE—Terre Haute D. G. Co.; G. M. Weis, hosiery, underwear, knit goods; 323 4th Av. (Kirby, Block & Fischer).
TITUSVILLE, Pa.—J. B. Goldstein Co.; Miss A. B. Goldstein, millinery, infants' wear; Pennsylvania.
TRENTON, N. J.—Boston Cloak Stores Corp.; H. Eifman, jobs ladies' muslin, silk underwear, jobs sweaters, children's dresses; H. Hirsh, jobs coats, dresses; 215 5th Av. (B. F. Levis).
TROY, N. Y.—Goodkind, Inc.; J. J. Branson, hosiery, underwear, children's coats; 1,164 B'way (Fellows Buying Corp.); Pennsylvania.
UNIONTOWN, Pa.—Silverman Bros.; Mr. Goldberg, genl. mdse., basement; 117 W. 32d (Hoffman & Hartblay).
VAN WERT, Ohio—Weber & Moore; G. P. Weber, general mdse.; Cellingwood.
WASHINGTON, D. C.—Lansburgh & Bro.; D. F. Keenan, domestics; 115 W. 50th (Weill & Hartman).
WASHINGTON—Harry Kaufman, Inc.; D. Wise, men's a union-made shirts; 117 W. 32d (Hoffman & Hartblay).
WASHINGTON—S. Kann Sons Co.; Miss A. Hagan, ready-to-wear; 433 4th Av. (Dry Goods Union).
WATERTOWN, N. Y.—H. Ellis, ready-to-wear; Pennsylvania.
WESTON, W. Va.—Hub Dept. Store; H. Blumberg, gen. mdse.; 48 Leonard; Penn's.
WHEELING, W. Va.—Geo. B. Taylor Co.; H. M. White, popular-priced dresses; 120 W. 32d (A. Fant).
WILLIAMSPORT, Pa.—Levy's Dept Store; C. Levy, jobs ready-to-wear, hosiery, sweaters for $1 day sale; 1,180 B'way (Sisselman & Lipshitz).
WILMINGTON, Del.—Kennard & Pyle Co.; E. M. Lamborn, furs; Pennsylvania.
WILMINGTON, N. C.—Belk-Williams Co.; L. Memory, general mdse.; 120 W. 32d (A. Fant); Breslin.
WINSTON-SALEM, N. C.—Belk-Stevens Co.; Mrs. C. B. Roper, millinery; 120 West 32d (A. Fant).
WINSTON-SALEM, N. C.—Gilmer's, Inc.; S. A. Landsburg, china, house furnishings; A. H. Hilker, rugs, upholstery, talking machines; 44 W. 18th.
WOODSTOCK, Va.—Wender's Dept. Store; W. M. Wender, men's clothing, furnishings; Miss L. Howard, ladies' ready-to-wear; 306 5th Av. (The Phillips Co.); Breslin.
WORCESTER, Mass.—A. Bancroft, Women's Shop; S. Cohen, B. Reesin, women's ready-to-wear, furnishings; Breslin.
YOUNGSTOWN, Ohio—George L. Fordyce & Co.; Mr. Bryce, muslin underwear, corsets, millinery; 215 4th Av. (D. G. Alliance).

BURR McINTOSH BANKRUPT.

"Cheerful Philosopher" Blames "Overaltruism" in Voluntary Plea.

Burr McIntosh filed a petition in voluntary bankruptcy yesterday in the Federal court, listing liabilities of $8,421 and assets of $102. Ralph Culver Bennett, 455 West Thirty-fourth Street, appeared as attorney.

"Overaltruism" was advanced as the reason that brought McIntosh to financial grief. McIntosh has been by turns athlete, actor, newspaper man, photographer and lecturer. During the war he was overseas in the rôle of the "Cheerful Philosopher." Lately he has been a radio feature in the same rôle, broadcasting optimistic talks.

MULCAHY DROPS ARMY RANK

Free State Defense Minister Will Maintain Office as a Civilian.

DUBLIN, Aug. 21.—Announcement was made today by the Attorney General that General Richard Mulcahy, Minister of Defense, has relinquished his position as Commander-in-Chief of the Free State Army and will continue in the Cabinet as a purely civil officer, being no longer on the army list.

The election campaign is being conducted vigorously and peacefully throughout the Free State, except in a few cases of minor disturbances at meetings, taking the shape of rowdyism in which candidates are pelted with eggs.

Justice Dodd in court here today granted leave to serve a writ of habeas corpus for the delivery within a fortnight of the anti-treatyite Donnelly, who was arrested in a raid on the party's offices last Saturday.

Eamon Donnelly, arrested in de Valera's Dublin offices on Saturday, is the man who recently obtained release from internment by means of a habeas corpus order, when the Court of Appeals declared Ireland to be no longer in a state of war.

OIL MAN IS RE-ARRESTED.

Texas Promoter Faces Mann Act and Fraud Charges.

At direction of Assistant United States District Attorney Abraham I. Menin, agents of the Department of Justice yesterday rearrested Glenn Craig Tobias, described as a promoter, and his bail of $1,000 was increased to $5,000. Tobias is charged with violation of the Mann law, and, according to the agents, complaints have been made by investors in a $10,000,000 oil stock enterprise which Tobias floated while in Dallas, Texas.

Tobias was arrested at the Hotel McAlpin last week at the request of the Federal authorities at Portland, Ore. He was charged with having taken a girl named Lou Ellen Dickens from Tulsa, Okla., to Portland. Pending hearing on that charge United States Commissioner Samuel M. Hitchcock held him in $1,000 bail.

BATHROBE MAKERS STRIKE.

From 1,500 to 2,000 Quit Work Today, Demanding Closed Shop.

Meeting in Arlington Hall, 28 St. Mark's Place last night, members of the Bathrobe Workers' Union, Local No. 91, of the International Ladies' Garment Workers' Union, voted for a general strike, covering all shops in Greater New York, to take effect this morning.

According to officials of the union, the walkout involves 1,500 to 2,000 workers.

The union is demanding a closed shop, a 44-hour week and $4 a week pay rise, with an increase of 15 per cent. for piece workers. In addition they ask for double pay for overtime; three holidays a year for all but cutters, who are to receive six and a half days a year with pay, and more sanitary working conditions.

BUSINESS RECORDS

BANKRUPTCY PROCEEDINGS.

Petitions Filed—Against.

BARTH RESTAURANT, INC., 322 Seventh Avenue, by Max Englander, for $478; Morris L. Simon, $250; Pechter Baking Co., Inc., $55. William Brady was appointed receiver, under $9,500 bond, by Judge Bondy. Liabilities, about $15,000; assets, about $5,000.

HARRY SANDLER, furs, 32 East Ninth Street, by Adiel Vandeweghe, on a claim of $750.

WILLIAM A. BURK, INC., dealer in autos, 170 Martine Avenue, White Plains, by Ruggiero & Williams, Inc., for $217; White Plains Motor Service, $161; Murray Jenkins, $500; Philip A. Sherman, $72.

BERNARD GRIFFEN, grocer, 1,705 Fifth Avenue, Brooklyn, by Emil Butter, $60; R. C. Williams & Co., $57, and Gold Medal Mills Co., Inc., $96. Judge Inch has appointed Thomas J. Reilly receiver, in bond of $500.

XENAKIS BRO

NEW FILM INVENTION MAY SCRAP CAMERAS

If Third Dimension Discovery Succeeds It Will Revolutionize Movie Photography.

OPINIONS OF PRODUCERS

Some Experts Skeptical on Account of the Cost and Defer Opinion Pending Demonstration.

The reported discovery of the third dimension, as applied to motion picture photography, by George K. Spoor, as was printed in THE NEW YORK TIMES yesterday, interested producers, directors and theatre managers in this city. Most of them were aware that Mr. Spoor, who is now in Chicago, had devoted years to obtain stereopticon results. George Fitzmaurice, who has just returned from Rome, where he has been making exteriors on the production of Sir Hall Caine's "The Eternal City," declared that the key of the future in pictures depended more upon the obtaining of the third dimension than on any color process.

"Colors do not intensify the drama," observed Mr. Fitzmaurice. "They might possibly give an opportunity to some producers to exhibit further bad taste in movies. But contour and relief are wanted, and if Mr. Spoor has actually discovered this idea it will mean that the screen will be much more powerful. Depth in pictures will mean that there will be infinitely greater interest in a dramatic scene between two actors."

S. L. Rothafel of the Capitol Theatre said: "I think it entirely within the realms of possibility—in fact, I believe that the future of the screen will have a tendency toward Mr. Spoor's invention. But the success of the actual result and how it would apply to the theatre, as it is now constructed, can only be determined by time."

The general concensus was that if it requires a dual lens on the camera as well as on the projection machines, it will be an extremely costly invention to take up, as all cameras might have to be scrapped for the new invention.

Sam Wood, one of the directors in Famous Players-Lasky Corporation, asserted that it was impossible to discuss the invention without studying it and viewing the results. He said that if it was a success it would surely be used, as producers are anxious to do anything that would make motion pictures more interesting to the public.

One of the Paramount camera men, Al Gilks, said that if the third dimension had really been discovered it would mean, so far as the technical end was concerned, a change in the lighting of sets and the characters. This would mean a great difference in the work of the camera men.

"If this is ever accomplished," said Hugo Riesenfeld, Managing Director of three of the Paramount Theatres, alluding to Mr. Spoor's reported discovery, "it will be the most novel thing the screen has had since its conception. It will lead to another technique of screen acting and will revolutionize the entire industry—if it is ever accomplished."

WILL 'SNAP' ECLIPSE 20,000 FEET IN SKY

Lieut. Macready to Pilot Army Plane; Lieut. Stevens to Take Pictures.

Special to The New York Times.

WASHINGTON, Aug. 21.—Plans have been approved, the War Department announced today, for photographing the approaching solar eclipse from an airplane at an altitude of 20,000 feet on Sept. 10. In accordance with plans worked out by Major Gen. Patrick, Chief of the Air Service, Lieutenants John A. Macready and A. W. Stevens have been ordered to Rockwell Field, San Diego, Cal., which will be in the area of the total eclipse, to complete the arrangements.

Lieutenant Macready, joint holder with Lieutenant Kelly of several world's distance and duration records and one of the fliers in the recent non-stop transcontinental flight, was selected as pilot because of his experience in high altitude flying, for which he holds the world's record.

Lieutenant Stevens, in the opinion of Air Service officials, is the equal of any aerial photographer in the world. He has had considerable experience in flying at high altitudes and on June 13, 1922, set what is regarded as a world's record by making a parachute drop from a height of 24,206 feet. The plates to be used have been prepared under his direction at the Air Service Engineering Division, McCook Field.

The photographs and data obtained will become available to scientific bodies. From the 20,000 feet altitude, on a clear day, photographs of the earth, surface features and shadows may be obtained for a considerable part of the interval between the beginning of the eclipse and the totality.

The moon's shadow will pass over the surface of the earth at a speed of more than 1,000 miles an hour. From an elevation of 20,000 feet Lieutenant Stevens should see the shadow for more than a minute and be able to obtain photographs of it in its stages of approach. Should clouds lie between the airplane and the earth, the hope is that photographs of the moon's shadow thrown on the clouds will be obtained. During the transition after the shadow has passed a filter will be used and photographs made of the sun itself in an effort to get effects of the photosphere, protuberances, chromosphere and corona.

In previous eclipses observers on mountains have noted colorings various distinctly different from those at lower altitudes. To ascertain what occurs at 20,000 feet, Lieutenant Macready will note the variations that occur in his magnetic compass. This data will likewise be made available to scientists interested in terrestrial magnetism and in the relations between the magnetism of the sun and of the earth.

FLAGSTAFF, Ariz., Aug. 21.—First detachments of the Lowell Observatory expedition which will observe the complete solar eclipse on Sept. 10 from a point near Ensenada, capital of Lower California, left here today. Dr. C. O. Slipher, chief of the Lowell Observatory staff, heads the party.

According to information received here the path of the eclipse across Mexico and Lower California will be dotted with temporary stations. Near Ensenada, in addition to the Lowell party, there will be expeditions from Lick Observatory, the University of Indiana and Depauw University.

On the mainland of Mexico Professor A. E. Douglas of the University of Arizona will be located near Hermosillo, while the Sproul Observatory of Swarthmore, Pa., will have a station at Torreon. Professor Lewis Ludendorff of Berlin, a brother of General Ludendorff, will observe the eclipse from somewhere in Central Mexico, the Lowell staff has learned. Numerous observations will also be made from the west coast of California.

TENEMENT HOUSE DEALS.

Operators Resell Houses on Eighth Avenue Corner.

Isaac Lowenfeld and William Prager have resold to a client of Samuel Pett 2,183 and 2,185 Eighth Avenue, the southwest corner of 118th Street, two five-story apartments, with eight stores, and housing twenty-four families. The corner house is 27 by 100 and the inside one 25.8 by 100. They were held at $125,000. J. P. & L. A. Kissling were the brokers in the deal.

James H. Cruikshank purchased from Theodore H. Dimon 245 and 245 East Thirty-sixth Street, two four-story flats, on plot 40 by 100. William B. Morison and Robert M. Fulton were the brokers.

James H. Cruikshank was the purchaser of the property recently purchased at foreclosure sale by Howard A. Raymond at 21 East Ninety-third Street, size 17 by 68.8, adjoining the corner of Madison Avenue.

Edward Wolfe sold for the Dormond Realty Company, Inc., William Goldstone and Simon Myers, to A. Borgschulte, 304 East Seventy-fifth Street, a five-story apartment, 25 by 100, four threes, renting for about $4,000 and held at $58,000.

J. P. Maxwell sold for Sidney J. Koblenzer to Max Rosenfeld 504 West 136th Street, a six-story walk-up, 37.6 by 100, adjoining the corner of Amsterdam Avenue. It was held at $76,000 and rents for $14,000. It has four and five room suites and accommodates twenty-four families.

$800,000 HEIGHTS DEAL.

Cash Sale by Operators Completes Triple Trade.

Nathan Wilson and Arthur Greenbaum, operators, sold 615 to 625 West 184th Street, two five-story walk-ups, each on a plot 125 by 185 feet, covering an area of 33,750 square feet. Each house has twelve families on a floor, consisting of three, four and five room apartments. Both buildings rent for $425,000 per annum.

They were held at $800,000.

This is the final cash sale of a triple trade made by the Wilson & Greenbaum syndicate originating from the purchase of the Hendrik Hudson apartment which they traded for the southwest corner of Fourth Street and Broadway, a sixteen-story loft, which was again traded for the 184th Street and Broadway property. The latter has now been sold for cash to Isaac Lowenfeld and William Prager & Son. Henry I. Cooper of M. Cohn & Co. was the broker.

PLAN BRONX FACTORY.

Builder Buys Walnut Avenue Block Front.

Roy Scherick has sold for William A. White & Sons, as agents, the block front on Walnut Avenue, running from 134th to 135th Street, a plot having gross area of about 56,000 square feet (203 by 275), to Alexander Herz, who will erect an up-to-date modern factory building and will consolidate under one roof the plants of the following companies: Hygeia Antiseptic Toothpick Company, Alexander Herz Company and Herz Straw Company, and also the executive offices of the various corporations. The factory, when completed, will have a floor area of 150,000 to 200,000 square feet.

MORGAN HOLDING SOLD.

Murray Hill Residence Bought by Adele Miller.

The four-story and basement twenty-five-foot dwelling at 8 East Thirty-sixth Street, owned for many years by the family of J. P. Morgan, has been purchased by Adele Miller. The residence is on a lot 25 by 98.9 feet and adjoins holdings of William Waldorf Astor estate and Frank G. Shattuck Company. Brown-Wheelock, Harris-Vought & Co. were the brokers in the sale of the property.

$345,000 Loan Placed.

Lawrence, Blake & Jewell have arranged a first mortgage of $345,000 for a term of years on 1,041 to 1,047 Park Avenue, northeast corner of Eighty-sixth Street, a site 100 by 55, improved with a fifteen-story apartment house. The property is owned by the Alfries Realty Corporation.

Quinlan & Leland have placed a first mortgage loan of $215,000 on Fort Washington Avenue, southeast corner 183d Street, a new five-story apartment house, for the W. H. B. Realty Corporation, William H. Brown, President.

Norman Denzer secured for the Aranden Company, Inc., a mortgage of $114,000 on the seven-story elevator apartment house at 391 West End Avenue, forty-eight feet south of the southwest corner of Seventy-ninth Street and West End Avenue. Norman Denzer recently sold this property to the Aranden Company, Inc.

Trading in Brooklyn.

The three-story dwelling on lot 20 by 100 at 534 Fourth Street was sold by the John Pullman Real Estate Company, Inc., Max Goldberg to a buyer for occupancy.

In Flatbush Bulkley & Horton Company sold the residence at 2,791 Bedford Avenue, between Foster Avenue and Glenwood Road, for Mrs. M. Hassmer to a client for occupancy.

James S. Graham, President of the Inter-Island Realty Company, reports the sale of lot 17, block 6634, east side of East Second Street, between Avenues P and Q, Avenue P section, to Caspar Purficello.

J. Lacov sold for the St. Albans Construction Company to Max Lurie a one-family, six-room house on the east side of Fourteenth Street, twenty-four feet north of Avenue T.

East Side Dwelling Deal.

The Mandel-Ehrich Corporation sold 332 East Forty-second Street to George Ascexiles. C. B. Rice negotiated the sale. This property with Numbers 326 to 330 and Numbers 334 and 336 was purchased in April from the New York College of Dentistry. All but Number 330 were sold during the past week.

Van Vliet & Place have sold for William Prager the three-story and basement buildings occupied as dwelling and stores, Nos. 3 and 5 Abingdon Square, on a plot 66 by 75, being the northeast corner of Bank Street. These properties were assembled and sold a month ago by the same brokers.

Park Avenue Apartment Bond Sale.

The S. W. Straus Company, Inc., which loaned $5,000,000 to the 277 Park Avenue Corporation on the property covering the entire block bounded by Park Avenue, Lexington Avenue, Forty-seventh and Forty-eighth Streets, where a twelve and thirteen story apartment house with stores is now being erected, started selling the bond issue yesterday. Douglas L. Elliman & Co. have been appointed agents of the proposed structure.

$2,300,000 School Planned.

Plans have been filed in behalf of the city for the erection of a five-story school to occupy the site, 218.8 by 200, at the northeast corner of Boynton avenue and 175d Street, in the easterly section of the Bronx. William H. Gompert, architect, estimates the cost at $2,300,000.

Macdougal Street Building Sold.

Pepe & Bro. have sold for the owners to Humbert J. Fugazy the four-story brick building at Macdougal Street, on plot 20 by 100; also sold, together with Ruland, Benjamin Company, the property 206 Bleecker Street, being a three-story brick building with stores and basements on plot 15.9 by 120.4 irregular.

Commercial Leases.

Cushman & Wakefield, Inc., with L. Bloom Company, leased a large store and basement on the Forty-second Street frontage of the Pershing Square Building to Frank Kalen for a long term of years. The tenant controls and operates the Gray Drug Stores, Inc., conducting a chain of drug stores throughout the city, and will take possession upon completion of alterations.

LATEST DEALINGS IN REALTY FIELD

Hotel Hargrave, on West 72d Street, Purchased by Julius Tishman & Sons.

WAS HELD AT $1,100,000

William K. Vanderbilt Jr. Sells Fifty-Second Street Apartment to N. C. Partos.

The Hotel Hargrave, a thirteen-story structure at 110 and 112 West Seventy-second Street, running through the block to 105 to 111 West Seventy-first Street, has been sold by the Oak Realty Company, H. E. Stevens, President, to Julius Tishman & Sons, Inc., operators and builders.

The property, which was held at $1,100,000, has a frontage of 50 feet on Seventy-second Street, running through to Seventy-first Street, with a frontage on Seventy-first Street of 64 feet and a total depth of 201 feet.

The hotel contains about 300 rooms and 200 baths and was constructed about fifteen years ago. This is the first sale of the property since its completion by the Oak Realty Company.

Shortly after completion of the building it was leased to the Sandringham Hotel Company, Eugene Cable, President, which lease will expire in a few years. Electus T. Backus negotiated the sale.

W. K. Vanderbilt Jr. Sells Apartment House.

William K. Vanderbilt Jr. has sold to Nicholas C. Partos 49 and 51 East Fifty-second Street, held at about $600,000.

The property sold consists of a seven-story fireproof apartment on a plot 75 by 100 feet.

It was built in 1911 and has a garage accommodating a number of cars. Joseph Rauschkolb negotiated the sale.

THE BRONX MARKET.

Investors and Operators Trade in Apartment Houses.

The five-story brick tenement at 2,108 Harrison Avenue, accommodating twenty families, was sold by the Kinsler Realty Company to Louis Cohen, as investor. It was held at $105,000. Philip D. Shapiro represented the seller and Samuel Levitt the buyer.

Isaac Lowenfeld and William Prager have sold to a client of Isaac Cohen 762 and 764 Melrose Avenue, which is the southeast corner of 157th Street, a six-story new-law apartment, size 49.2 by 71, housing twenty-one families, with three stores, and a rental of $13,000. It was held at $85,000. The broker was L. J. Greenberger.

Francis J. Phillips sold for I. Davis the 40 by 100 five-story apartment house at 1,358 Prospect Avenue to Robert Bentley. The house was held at $55,000.

Meyer Isaar, operator, bought the northeast corner of 179th Street and Belmont Avenue, known as 2,015 Belmont Avenue, a five-story apartment house, held at $125,000. Maxwell Moser, in conjunction with Paul Gomberg, negotiated the sale.

The Hudson P. Rose Company has purchased from Morris Horowyts the two three-family houses at 653 and 655 East 158th Street. Maley & Doberman were the brokers. The same buyers also purchased from James G. Patton the two three-family houses, with stores, at 824 and 826 Jackson Avenue. H. B. Holmes was the broker.

ARTHUR BRISBANE A BUYER.

Assembles Plot and Leases It to Howard Studios.

Arthur Brisbane has purchased from Dr. and Mrs. August Siebert the four-story building at 114 East Fifty-seventh Street, on a lot 20 by 100, through Pease & Elliman as brokers.

Mr. Brisbane recently purchased 108, 110 and 112 East Fifty-seventh Street through the same brokers and has leased the combined plot to the Howard Studios.

Hospital Sells Building.

William Goldstone and Simon Myers purchased from the Physicians' Hospital of Plattsburg, N. Y., 314 Pleasant Avenue, near 116th Street, a four-story business building on lot 22 by 98. This is the first sale of the property in fifteen years. E. J. Leavcraft Company were the brokers.

They also sold 304 East Seventy-fifth Street, 25 by 100, a five-story 20-family tenement to A. Borgschulte, an investing client of Edward Wolfe, broker.

Broadway Store Leased.

The Hilton Company, Inc., men's clothiers, leased the entire store and basement in the Centurian Building at 1,182 Broadway.

The lease was taken for a long term of years and the brokers in this transaction were the Joseph J. Gries Company, Inc., representing the Hilton Company, Inc., and Brown, Wheelock, Harris & Vought Company representing the owners.

REAL ESTATE.

for Bachelors and Clubmen APARTMENTS OF THE BETTER SORT

19-21 East 55th St.

Unusually large living room and chamber

Valet and maid service obtainable. Meals can be served in rooms when desired. Automatic elevator. Open fireplace. Unusual closets.

For rental particulars apply

Horace S. Ely & Company

26 William Street Tel. John 0222

or Agent on Premises

EDWIN H. HESS

Business Building Management

A Highly Specialized Service

222 4th Ave. Mad. Sq. 8260

MORTGAGE LOANS.

Funds For Second Mortgages on well-located property in Greater New York.

S. A. ISRAEL

30 Nassau St. Cort. 2078

MORTGAGE LOANS.

Cash Advanced

on Rent Income. Why wait a year to collect in monthly doles? We will give you the money now. Favorable terms.

LEVISON & COMPANY

Bankers

70 West Fortieth Street

TELEPHONE LONGACRE 8720

MANHATTAN—FOR SALE OR TO LET.

FACTORY SITE

R. R. Siding

NEWARK

(15½ Acres)

Send for special circular

Sole Agent

HARRISON S. COLBURN CO.

Factories, Warehouses, Waterfronts

99 WEST ST., NEW YORK

Phone, 1715 Rector

BROOKLYN—FOR SALE OR TO LET.

TAX EXEMPT

Finest Type 1 and 2 Family Brick Homes in Flatbush

Very fine one and two family houses in the best location in Flatbush; near Prospect Park Station on the Brighton Line; one-family houses are on Lefferts Av.; two-family houses on Sterling St., between Bedford and Flatbush Avs.; houses contain every desirable modern improvement; reasonable terms.

Agent on premises at Sterling St.

KALT & HANOVER,

44 Court St., Brooklyn.

Phone Main 9745.

WESTCHESTER—FOR SALE OR TO LET.

HARMON

ON THE HUDSON

If you have a desire to build your home in an established section where every city convenience has been provided for you, where you can enjoy the pleasure of suburban life, where your investments will show a steady increase, we suggest that you visit Harmon at once. There are still available many delightful locations for your home.

100 ELECTRIC TRAINS A DAY STATION ON THE PROPERTY.

54 Minutes from Grand Central.

Beautiful Plots $240 Up

10% Down. Balance Monthly Payments.

LET US SHOW YOU HARMON

Write, phone or call for illustrated booklet.

Clifford B. Harmon & Co., Inc.

51 East 42d St.

Tel. Murray Hill 2326

RYE

$10,000 For a Home

Six rooms, tiled bath, hot water heat, oak floors, shades, copper leaders, water, sewer, gas, on plot 50x135, landscaped; in best residential section; $2,000 cash; balance on easy monthly payments.

WARNER L. CHURCHILL

102 Purchase St. Tel. Rye 176

NEW YORK STATE—SALE OR LET.

Ideal Adirondack Camp

On Fulton Chain of Lakes.

Private park of nearly four acres, 1,000 feet water frontage, private driveway to State road, fine pine, balsam, spruce and birch trees. All-year-round camp, 9 rooms and bath; running hot and cold water; completely furnished; large living room with 8-foot stone fireplace for 4-foot logs, cellar and furnace, garage and boathouse; electric lights through house and grounds; milk, ice, meat and groceries brought to camp daily. Price $20,000; terms. Particulars and photos, see F. E. Wyatt, 2040 East Ave., Rochester, N. Y.

TO LET FOR BUSINESS.

"It pays to pay for location."

Don't rent until you've studied this one.

STORES AT COLUMBUS CIRCLE

"One of the Busiest Spots on Earth."

ALSO OFFICES AND SHOWROOMS

Huberth & Huberth Columbus 8642

SALE OR LEASE

Albany Post Road

Poughkeepsie, N. Y.

BRICK FACTORY

21,000 Sq. Ft.

Close to Railroad, with Adjoining Property.

Labor Plentiful—Bargain

BROKERS PROTECTED

N. Y. Enameled Steel Sign Co.,

16 W. 36th St., New York

29 WEST 34TH ST.

Offices To Let

2,500 SQUARE FEET ON 5TH FLOOR. WILL DIVIDE TO SUIT TENANT. STEAM HEAT AND TWO ELECTRIC ELEVATORS. BUILDING OPEN SUNDAYS AND ALL NIGHT. APPLY OWNER, 9TH FLOOR.

19-21 West 57th

UPSTAIRS SHOW ROOMS

Large Display Windows 11x20 and 22x20

Manufacturing Privileges

Huberth & Huberth

2 Columbus Circle

Phone 6746 Circle.

Times Square Section

152 W. 44th St.

NEAR BROADWAY

Stores and Lofts

TO LEASE

Suitable for Restaurant or any other Business. Apply on Premises or Tel. Phone Vanderbilt 4290.

421-425 West 54 St.

4 lofts each, 6,750 sq. ft. in 100% sprinklered fireproof building, with windows on four sides.

FRANK SCOTT

Columbus 8642

Business Properties HESS 1500 Ashland

TO LET FOR BUSINESS.

A Splendid Suite of Offices to Sub-Let

ADAMS EXPRESS BLDG.

61 Broadway

Wm. A. White & Sons

46 Cedar Street

Tel. John 5700

THE Broadway southerly corner of the 22nd floor, with 3 windows overlooking the lower bay, and 6 facing Broadway, divided, with solid partitions into an entrance lobby, an outer, and 2 private offices.

Manufacturing and Distribution Space To Rent

Located on the Brooklyn waterfront opposite the lower end of Manhattan Island.

Direct railroad and lighterage facilities.

Unexcelled labor district.

Readily accessible to all parts of the city.

A separate unit of 64,000 square feet of mill-constructed, sprinklered space is now available. Railroad siding. Will alter to suit. Rental rate approximately 30c per square foot.

Other units, consisting of entire buildings and parts of buildings of various areas, at rental rates ranging from 15c square foot upward.

NEW YORK DOCK COMPANY

44 Whitehall Street, New York. Telephone Bowling Green 9130.

STORES FOR RENT

in Sherman Square Section on

Broadway 69th Street Amsterdam Ave.

Just completed in this rapidly growing transient location. Suitable for any high class business. Alterations will be made to suit tenants' requirements.

Immediate or Later Possession.

Renting Office on Premises.

WALTER J. SALMON

17 WEST 42D ST. Tel. 6080 Longacre

Fourth and Fifth Floors

250 FIFTH AVENUE

N. W. Cor. 28th Street

6,000 sq. ft. each floor. Suitable office-showrooms. Partitioned for executive offices; will divide. Studio skylight on fifth floor.

Available OCTOBER 1st.

Apply

17 East 42nd Street

Tel.: Vanderbilt 8600

or your own broker.

STORE TO LET

in the heart of Rochester's high grade retail shopping district.

Eugene C. Roeser,

218 E. & B. Bldg.,

Rochester, N. Y.

S. W. Corner

Madison Ave. 67th St.

100 Feet on Avenue

STORES

and Entire Second Floor

J. C. & M. G. MAYER

347 Madison Av. Murray Hill 8655

Desirable Store For Rent, Best Section

Market Street

15 ft. front, widens to 24 ft. 200 ft. in depth.

Mastbaum Brothers & Fleisher

Philadelphia, Pa.

4th AVE. SILK LOFT

With Complete Fixtures

In the Thirties; 4,000 sq. ft. best light, sprinkler; fixtures of finest qualities. Exceptional opportunity for quick action.

WRIGHT BARCLAY, INC.

320 5TH AVE. TEL. PENN. 8490.

667 MADISON AVE.

Southeast Corner 61st St.

FOR RENT

STORES WITH BASEMENT

Your own broker or Agent on premises. Telephone Regent 2035.

OFFICE AND SHOW ROOMS

NO. 3 WEST 29TH ST.

INQUIRE ON PREMISES

5th AVE. at 34th St.

1250 FT. TO SUBLEASE

UNUSUAL LIGHT, MODERN Attractive OFFICE will rental will subdivide

250 5th Av., 12th Floor. Fitzroy 1760.

BROADWAY AT 32ND ST.

Most convenient location in New York City. Large and small offices to lessons immediately, others October 1. Apply 11 Superintendent on premises—or your own broker. 1265 Broadway—Browning, King Building.

WANTED FOR BUSINESS PURPOSES.

WANTED TO RENT OR BUY

50,000 to 75,000 sq. ft.

Not less than 15,000 ft. per floor

Metropolitan District

Building must be sprinklered

Immediate possession.

For Light Manufacturing

Phone J. C. COURT

Hunters Point 5680.

APARTMENTS FOR SALE OR TO LET.

PELDEAN COURT

High-class elevator apartment, 6 rooms and 2 baths; 3 minutes to station, 32 minutes to Grand Central.

The John T. Brook Company

Telephone 4783. Palmer, N. Y.

APARTMENTS FOR SALE OR TO LET.

A Definite Departure in Apartment Hotel Arrangement.

Gladstone

114-122 EAST 52ND STREET at PARK AVENUE

APARTMENTS MAY BE HAD IN ALL SIZES FURNISHED OR UNFURNISHED TO APPROVED APPLICANTS.

Positively Opens September

THE plan and purpose is to offer an artistic and distinctive home plus superb hotel service. The utmost in every detail. The center of social activities, yet conveniently distant from traffic intrusion. It has the most accessible location in New York.

Furnished and decorated by

WM. BAUMGARTEN & CO.

The Gladstone will be conducted with a single idea—that is, to serve surpassingly well. It is not too large, and therefore yields to the intimate touch of service. Possesses features never before obtained in a hotel.

JAY G. WILBRAHAM, *Prest.*

EDW. S. WILTBANK, *Resident Mgr.* Formerly of Hotel Chatham

APARTMENTS

1, 2 and 3 Rooms

Non-housekeeping

$1,200 to $2,500

414-16 Madison Ave.

19 West 54th Street

Elevator and maid service. Valet and meal service if desired.

77 Irving Place

Corner 19th Street

Delightful one room studios and 2 room apartments.

41 Gramercy Park

2 Room Apartments

Wm. A. White & Sons

Established 1868

46 Cedar St.

Tel. John 5700

105 East 63rd St.

New Building

3 Rooms

Complete Kitchens

$2,300 to $3,000

Immediate Occupancy

Further particulars from

Douglas L. Elliman & Co.

Managing Agents.

15 East 49th Street

Plaza 9200

Furnished—West Side.

APARTMENTS

FURNISHED & UNFURNISHED

The Congress

19 WEST 69th STREET

Near Central Park West

Telephone Endicott 6280

Very Choice 1-2-3 Room Suites With Bath

High elevator, sunny and NEW, central location, near amusements, shops and new rapid transit for the business man.

Special Rates on Yearly Leases.

HIGH CLASS RESTAURANT

References required.

APARTMENTS FOR SALE OR TO LET.

Exclusive Apartments

In New Buildings

To be Completed September 1st

6 and 8 Rooms—1050 Park Ave.

Corner of 85th St.

A 14-Story Building

(80% now leased from plan)

Rental $3000 to $6000

4 and 6 Rooms—1045 Park Ave.

Corner of 86th St.

A 15-Story Building

(70% now leased from plan)

Rental $2600 to $4200

3 and 4 Rooms—150 W. 55th St.

Between 6th and 7th Avenues

A 9-Story Building

Including complete kitchen

Rental $1800 to $3100

Apply to

JULIUS TISHMAN & SONS, INC.

Owner and Builder

280 Madison Ave. Phone Vanderbilt 1977

Representatives At All Buildings.

You Cannot Afford to Rent or Buy Anywhere until you VISIT

Jackson Heights

New Elevator Garden Apartment Homes

5, 6 and 7 Rooms—2 to 3 Baths

Jackson Heights residents are now enjoying Golf, Tennis, Children's Playgrounds, etc.

Tenant-Ownership Plan—Liberal Terms Social and Business References Required

The Queensboro Corporation *Manhattan Office* 50 East 42d St. Murray Hill 7057

Jackson Heights Office, 25th St. & Polk Ave.

Broadway B. R. T. Subway from any Manhattan Station direct to Jackson Heights. Take Corona train at Queensboro Bridge Plaza.

Interboro Subway to Grand Central Station, transfer to Queensboro Subway (Corona Line) to 25th St., Jackson Heights.

By Motor, 59th St. via Queensboro Bridge, Jackson Ave. (Northern Boulevard) to 25th St., Jackson Heights.

Apartments Open for Inspection Until 8 P.M.

Furnished—West Side.

Now Under Knott Management

Apartments for Permanent Rental at

The Chelsea

222 West 23rd Street

Phone Watkins 6200

WE have a few apartments at The Chelsea for permanent occupancy. These apartments consist of 2 and 3 Rooms and Bath. They have fireplaces, deep windows, high ceilings, and are large, outside, sunny rooms, especially designed for "home" use. In fact, there is nothing like them in the city today at the rates we offer. We are specialists in making a Hotel homelike.

Drop in, and let us show you these suites and quote you rates.

A. R. Welty, Resident Manager.

Unfurnished—East Side.

22 East 69th St.

COR. MADISON AVENUE

2 and 4 Rooms, 1 and 2 Baths

Rents $2,500—$3,800

POSSESSION OCTOBER 1st

1047 Madison Av.

COR. 80TH STREET

2 Rooms and Bath, $1,600

IMMEDIATE POSSESSION

5 East 84th St.

OFF 5TH AVENUE

6 Rooms and Bath, $2,800

Wm. B. May & Co.

570 Madison Ave. Phone 6270 Plaza.

Unfurnished—West Side.

310 West 85th St.

Just Completed

5 ROOMS

with 3 Bathrooms

and

4 ROOMS

Occupancy September 1st

MARK RAFALSKY & COMPANY

Managing Agent

21 East 40th Street

Vanderbilt 2027

Representative on Premises

Unfurnished—West Side.

135 East 65th St.

Corner Lexington Ave.

Most Attractive

Two & Three Rooms

with Kitchenette

Modern in every detail, including *Elevator and Telephone.* Now Ready for Occupancy. Renting Agent at Building.

70 East 77th St.

Bet. Park and Madison Aves.

Exclusive high-class Apartments

Will have available for Fall occupancy

APARTMENTS OF

8 Rooms & 3 Baths

Apply on Premises, or Tel. Murray Hill 6000.

19 E. 57

1 Room & Bath

$1200 per annum

3 rooms and bath, $2100

Huberth & Huberth

2 Columbus Circle Tel. Circle 6746

47 E. 57

2 Rooms, Bath, Kitchenette Thoroughly Modern, $1600-$2000

HUBERTH & HUBERTH

2 Columbus Circle Phone Circle 6746

1 WEST 30th ST.

CORNER 5TH AV.

5th AVENUE APARTMENTS

Apartments of 2-4 ROOMS or More

Very large, light rooms, abundance of closet space; maid, valet (meals) and laundry if desired. Superintendent on premises.

Rental $90 upwards

Fred'k Fox & Co., Inc.

297 Madison Av. Vanderbilt 0646

140 West 71st St.

Near Broadway, fireproof apartment house.

10-Room Duplex Apartment

Three baths; unusually large and light rooms; $5,200 and $5,400.

136 West 71st St.

Very desirable two rooms and kitchenette apartment, $1,400.

Representative on premises or

S. E. OSSERMAN,

2 Rector Street. Whitehall 8788.

APARTMENTS FOR SALE OR TO LET. | APARTMENTS FOR SALE OR TO LET.

You pay from $7,000 to $11,700

OVER A PERIOD OF SEVEN YEARS AND EIGHT MONTHS

for a 4, 5, 6 or 7 Room Apartment

in Kew Hall in Kew Gardens

You save from $875 to $1462 a year in rent on a 100% Cooperative Plan

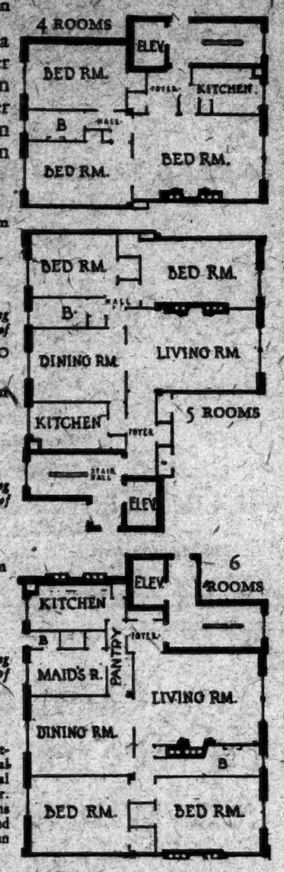

YOU can purchase a home in this finer residential building in New York City's finer suburb at a price and on terms to meet your own ideas.

The equity price of this 4 room apartment is **$8700**

Its fair rental value is 2175

Your total yearly charges including maintenance, taxes and reduction of mortgage are 1087.50

The equity price of this 5 room apartment is **8800**

Its fair rental value is 2200

Your total yearly charges including maintenance, taxes and reduction of mortgage are 1100

The equity price of this 6 room apartment is **9800**

Its fair rental value is 2450

Your total yearly charges including maintenance, taxes and reduction of mortgage are 1225

In the case of any one of the apartments shown, you can make an initial payment equal to one years rental value and an equal sum each year. At the end of 7 years and 8 months you own the apartment outright and you will have paid no more than you would have paid as rent.

Let us tell you the variations in this 100% Cooperative Plan as to down payment and terms, to meet individual requirements. It makes ownership easy.

WALTER RUSSELL, INC.

366 Madison Ave. *Selling Agents* Murray Hill 9308

West Side Apartments

Oregon
162 West 54th St.
Cor. 7th Ave.
3, 4, 5 & 6 Rooms
$1,900 to $2,900

349 West 85 St.
Near Riverside Drive
3 Rooms & Bath, $2,100 & $2,200

Lucania
235 West 71st St.
Near Broadway
4 & 5 Rooms, 1 & 2 Baths
$2,400 to $2,700

600 West 115 St.
Cor. Broadway.
4, 5, 6 Rooms, 1 & 2 Baths
$1,600 to $2,700

Manchester
255 West 108th St.
Cor. Broadway.
6 & 7 Rooms & 2 Baths
$2,500 to $2,800

270 Convent Ave.
Corner 141st St.
3, 4 & 5 Rooms & Bath
$1,200, $1,300 and $1,700

345 West 88 St.
Near West End Ave.
3 Rooms & 3 Baths, $4,800
7 Rooms & 3 Baths, $3,000

175 Claremont Ave.
Near 124th St.
4 Rooms & Bath
$900

Netherland
240 West 86th St.
Near Riverside Drive
5 Rooms & Bath
$2,500 to $2,800
1 & 2 Rooms & Bath
$1,000 to $1,500

Hendrik Hudson
611 West 110th St.
Corner Riverside Drive
6, 4 & 5 Rooms, 2 & 3 Baths
$2,600 to $4,200

Washington Irving
601 West 151st St.
Corner Broadway
5 Rooms & Bath, $1,320
$1,600 to $2,700

150 West 79 St.
Near Amsterdam Ave.
7, 9 & 10 Rooms & 3 Baths
$3,500 to $5,000

150-170 Claremont Ave.
Near 124th St.
4 & 5 Rooms & Bath
$1,200 to $1,500

545 West 125 St.
Near Broadway Subway Station.
2, 3 & 4 Rooms, $720 to $900
Kitchenette & regular kitchens

Edmund Francis Court
423 West 120th St.
3 Rooms & Bath, $1,200 & $1,400
4 Rooms & Bath, $1,500

DETAILED INFORMATION AS TO FLOOR EXPOSURE, WHEN POSSESSION MAY BE HAD, ETC., MAILED UPON REQUEST.

SLAWSON & HOBBS

162 West 72d St. Tel. Endicott 7240

Unfurnished—West Side.

168 West 86th ST.

New 14-Story Fireproof Apartments
Now Leasing from Plans
Situated on a parked street, an ideal residential section.

6 & 7 Rooms
With 3 Baths
Attractive Rental
Extra large size rooms, spacious closets.

Wood, Dolson Co., Inc.
B'way, bet. 72 & 73 Sts. Tel. Endicott 9500.

401 West End Ave.
N. W. Cor. 79th St.
9-10-11 Rooms and 3 Baths
Southern Exposure
Rentals $4000-$5750
Immediate Possession or Oct. 1st.

260 Riverside Drive
N. E. Cor. 98th St.
6-7-8 Rooms, 2-3 Baths
Rentals $2500-$3500
Apply on Premises or
Louis Schlechter
2581 Broadway. Tel. Riverside 1070

36 W. 59th St. Central Park South.
3, 4, 5 and 6 rooms and baths, $2,400 to $6,000. Splendidly appointed; superior service. Immediate possession, or Oct. 1. Residential Huberth & Huberth
Manager on premises, or 2 Columbus Circle. Phone Circle 9760.

CLEANEST 3-ROOM APARTMENT for rent
Also store apartment, $35.
White enamel; all improvements.
1415 Hippodrome Av., near 149th.

Unfurnished—West Side.

Bachelor Apartments
THE
ROYALTON
44 West 44th St.
Furnished
AND
Unfurnished

Apartments of the highest type

110 West 55th St.
Recently Completed
3 and 4 Rooms
AND BATH
Housekeeping Apartments
Now Leasing for Fall.
EARLY POSSESSION
can be arranged if desired.
ON PREMISES OR
Tel. Murray Hill 5050.

120 West 71st St.
2 AND 3 ROOMS
CHARLES CAMPBELL
Ginger Building. Cent. 4362.

APARTMENTS FOR SALE OR TO LET.

Unfurnished—West Side.

THE
O'SBORNE
205 WEST 57th ST.
COR. 7TH AVE.
Newly Modernized Apartments
2, 3 or 4 Rooms
and Bath
Kitchen or Kitchenettes
Some have Dining Bays, High Ceilings, Foyers, Large Closets.
$1,500 TO $3,600
Immediate Possession or October 1st.
Inquire of Manager on Premises.

Strathmore
404 Riverside Drive
at 113th Street
Attractively situated behind grass and trees in the most beautiful part of the Drive, this house has unusual view and light. Perfect floor plan, with rooms of unusual size and finish. Plenty of large closets. Apartments 10 rooms and 3 baths. $5,500 to $6,500.
Owner Management

The Langham
Central Park West, 73d to 74th St.
WILL HAVE AVAILABLE FOR FALL OCCUPANCY
9 Rooms and 3 Baths
First Floor Apartment Suitable for Physician.
See MR. WHITING, Renting Manager, ON PREMISES or Phone Murray Hill 5050.

High-Class Fireproof Apartments.
AT VERY REASONABLE RENTALS
TERRACE COURT
202 Riverside Drive
S. E. Cor. 93d St.
10 Rooms & 3 Baths
Apply on premises or
ROBERT P. ZOBEL
145 West 45th Street.

309 W. 86th St.
New Fireproof Apartment Hotel.
2 Rooms, Bath; unfurnished.
To rent from Sept. 1.
Maid and Restaurant Service.
FOR FALL RENTAL
2 Rooms, Bath; unfurnished.
2 Rooms, Bath; furnished.
1 Room, Bath; unfurnished.
1 Room, Bath; furnished.
See Manager on Premises.

Light & Airy
7 & 8 Rooms
N. E. COR. AMSTERDAM AV. & 107th ST.
Rents $1,500 to $2,600
Southern Exposure
Possession on or before Oct. 1
See Supt., on premises, or
W. H. Ebbitt Co.
200 West 72d St. Endicott 0540

New High-Class Elevator Apartments
NEW BUILDING
614 WEST 152ND ST.
and 609 WEST 151ST ST.
Best Riverside Drive and B'way
READY FOR OCCUPANCY.
2 and 4 Rooms with Kitchens.
ALL LARGE AND LIGHT. WITH FOYER
RENTING AGENT ON PREMISES
DAILY AND SUNDAY ON
HARRY H. UHLFELDER, INC.
2067 BROADWAY. TEL. 6762 ENDICOTT

152 W. 44th St.
Studio Apartments
TO RENT
2 & 3 Rooms
ALL IMPROVEMENTS.
Apply on Premises or Phone VANDERBILT 4235.

31-33 West 12th
Near 5th Av.
"ARDEA" elevator apartment; unusual suite, 7 large rooms, 3 baths; modern; excellent service; $3,500; immediate possession.
Superintendent on premises

233 West 14th St.
APARTMENT TO LET
2 rooms and bath.
Steam heat, electric light.
From Oct. 1st, or sooner if desired.
CRUIKSHANK COMPANY, 141 B'way

EL DORADO
302 Central Park West, Corner 91st Street
High Class Elevator Apartments; 2-3-4 rooms. Maid and restaurant service. From $900 upwards.

148 West 72nd St.
High Class Elevator Apartments.
Duplex and Simplex:
2 & 3 Rooms & Kitchenette.
18 ft. ceilings. Immediate Possession.
Apply Superintendent.

PRINCETON
322 WEST 97TH ST.
Eight room elevator apartment.
CHARLES CAMPBELL,
149 Broadway. Tel. Cort. 4362.

IN THE
58 W. 57 FAMOUS SHERWOOD STUDIOS
3 Rooms and Bath, $1,800 to $2,060. Immediate possession or October 1st. Premises or
Huberth & Huberth
2 Columbus Circle. Phone Circle 9760

137 Riv'side Dr. AT 86TH STREET
8-11 rooms, 3 and 4 baths, $4,500 to $7,500. Immediate possession. Apply on premises or Huberth & Huberth
2 Columbus Circle. Phone Circle 9760.

Unfurnished—Bronx.

FORDHAM HEIGHTS
Just Completed
2400
Davidson Ave.
3 Rooms.....$58
4 Rooms.....$70 to $75
All Modern Improvements
One block West Fordham Road Subway, 6th-9th Av. "L" Station.
Half block south of Fordham Road.
Agent on Premises

MORTGAGE LOANS.

LARGE funds for first, second and third mortgages, building loans, rent assignments, also commercial and industrial loans; quick action; reasonable charges; co-operating brokers invited. J. C. HOUGH & CO., 200 Broadway. Tel. Cortlandt 4408. Est. 25 years.

$850,000 PRIVATE FUNDS.
For real estate loans, city and country, on 1st, 2d, 3d mortgages, rent assignments, legacies. S. B. Joseph, 350 Madison Av. Murray Hill 6559.

EXECUTIVE—Experienced real estate man with executive ability desires to connect with large real estate firm or estates to manage property in all its branches. Box 176, 1214 Wilson Bldg.

FIRST MORTGAGE LOANS, MANHATTAN—BRONX.
SPOTTS & STARR,
Times Bldg., 42d and Broadway. Bryant 4000.

FIRST and second mortgage money to loan, any amount on all types of property; reasonable charges. Alliger & Buck, 160 Broadway. Cortlandt 8191.

BUILDING LOANS.
Unlimited amount for legitimate propositions; large projects preferred; principals only. Joseph Levy, 1035 South 2d St., B'klyn.

CONFIDENTIAL loans easily arranged; first and second mortgages; rent assignment. 709, 3 West 29th.

SECOND mortgages loaned, purchased; quickly; small, large sums. F 768 Times Downtown.

PRIVATE party loans, second mortgages; $1,000, $10,000; and heirs; anywhere; very low charges. Room 205, 15 Park Row.

OFFERING second mortgage $30,000 discount $5,000; choicest Manhattan location. T 11 Times.

SECOND mortgages, income property; rent loans. Wolowitz, attorney, 1,540 Broadway. Bryant 8584.

$1,000 TO $10,000 LOANED, second mortgage; no fees anywhere. Call Waldorf, Room 206, 15 Park Row, New York.

SECOND and third mortgages; quick action. MORRIS MORTGAGE CORPORATION, 61 CHAMBERS ST. WORTH 3460.

LOANS—First, second, third mortgages, also rents. Manhattan Realties, 695 5th Av.

MORTGAGE LOANS WANTED.

WANTED, fine first $5,500, Bronx homes; selling $7,000. Murray. Telephone 1813 Westchester.

$1,000 LOAN Wanted—Short time, on valuable out-of-town property; good premium, interest. X 2421 Times Annex.

ESTATE willing to loan $5,000 to $50,000 on 2d mortgage; principals apply. S. G. Berler, 18 Delancey St. Orchard 7080.

HOUSES AND ESTATES.

Manhattan For Sale.

1ST AV., CORNER—3-4-5 100x100, 12 stores, rent $156,000; bargain. A. O'Meara, 152 West 42d.

NEAR 5TH AVENUE.
About 24th St., 5-story building, suitable for business alterations; price reasonable; immediate possession. Fishkom Bros., Inc., 127 East 24th St.

34TH ST., NEAR LEXINGTON.
Five-story dwelling, ready for alteration.
Long lease; possession reasonable.
AMES & COMPANY, 26 WEST 31ST.

908 (near Broadway)—11 rooms, suitable furnished rooms; bargain, $4,000 cash required. Harris Parr, 163 West 72d St.

106TH ST., WEST (Riverside)—Five-story house, 12 rooms; modern; lot 20x100; price $35,000. B 183 Times.

145TH, 452 WEST—House, 11 rooms; steam, electricity; furnished, unfurnished; $21,000; cash $3,500. Vacant house, 16 rooms, $45,000, cash $5,000. 335 West 86th St.

GREENWICH VILLAGE (1 block Sheridan Square and 8th St. station)—Three-story and basement brick; 20x90; for alterations; possession August; price $17,500. R. Telfair Smith, 11 East 10th St. Stuyvesant 6545.

PARK Av., corner with subordination for sale at attractive figure. Box R. B., 52 Times.

RIVERSIDE DRIVE.
Superb remodeled large house; easy terms; also beautiful dwelling near West 86th; no brokers. B. M., 54 Times.

WEST and east side private houses, bargains, for sale and rent. Holtz Co., 155 West 72d. Endicott 4877.

EXTRAORDINARY OPPORTUNITY.
97th St., near Central Park West, for rent, elegantly furnished 4-story brownstone home of late celebrity. Apply Lerner & Co., 215 Montague St., Brooklyn.

21-YEAR LEASE.
147 West 45th St. (Times Square), 20x100, five stories, surrounded by 5 theatres, 2 hotels, &c.; very active location. Apply N. J. Greene, 1,476 Broadway (corner 42d St.).

Manhattan For Rent.

ADRIAN AV., 61 (near West 123th St.)—Newly decorated detached house, nine rooms, all improvements; large yard, trees.

GREENWICH VILLAGE—Three-story, 12-room house with 2 baths, on long lease, $2,500 per year. Vaughn, 57 Greenwich Av. Chelsea 8359.

PROMINENT 3d Av. corner in 70s; about 80 feet on avenue, for rent on long term lease; opportunity for builders to improve and get benefit of demand for retail stores. Vanderbilt 2557.

CORNER house, Broadway, uptown; rent $170; lease two years. C 164 Times.

Bronx For Sale.

WEST BRONX—3-family houses, 5-6 rooms, 6-7 rooms, with porches, two-car garage; cash; mortgage; principals only. Howard G. Saunders, 1,942 Harrison Av., Bronx. Phone Kellogg 9290.

WOODLAWN HEIGHTS—Brand-new (tax-exempt) six and seven room stucco dwellings; tile bath and all latest improvements; price $23,100; garage space; excellent location; price $18,000; reasonable terms. William J. Dempsey, 3,450 Jerome Av., near Webster. Phone Fairbanks 9832.

11-ROOM house occupied by physician for number of years; opportunity for practitioner. Hamilton, 163 West 72d St.

Bronx For Rent.

CITY ISLAND—Best section, furnished house, $75; owner going South. Franklin 0488.

Brooklyn For Sale.

FLATBUSH—$750 CASH,
balance as rent, price $6,500, buys a new frame or stucco six-room and tile bath; tax exempt detached house in Flatbush, growing section, on plot 30x100; all modern improvements; all light rooms; parquet floors, &c.; driveway for garage; nothing like it in the city for the money; it won't last long; only a few left; buy it today; you will never get such an opportunity again, for this bargain cannot be duplicated, so don't delay; look at it at once, from 1 to 5 P. M. every day; East 53d St. and Avenue T, one block east of Flatbush Av.

FLATBUSH—Most desirable corner in Flatbush, northwest corner Marlborough Court, Martense St., beautifully decorated, two-story modern brick dwelling, eight rooms, two baths, electricity, steam heat; brick garage; 50 minutes Times Square; exceptional opportunity; $10,000 cash necessary, balance easy terms. Telephone Flatbush 5464. Owner on premises.

FLATBUSH—Two-family, corner, duplex, 34 rooms, 2 baths, hot water, heat; 2-car garage, 60x100; two blocks express station, Brighton Line; sacrifice. Owner, Henry L. Nielsen, 32 Court St. Main 8284. Evenings, Sheepshead 4604.

FLATBUSH—Albemarle section, spacious detached dwelling, 10 rooms, 2 baths; plot 50x100; $21,000. Apply 900 Madison Av., New York.

KINGSTON AV., SECTION—Four 4-family brick houses; will sell separately; income 20%; quick action needed. Stanley Jahoda, 1,328 Broadway. Fitzroy 5392.

BUILDER has ten one-family, 6 room and enclosed porch, stucco houses at subway station in Brooklyn; all improvements; sell or exchange. Abraham C. Cohen, attorney, 61 Park Row.

FINEST IN BROOKLYN.
Two-family tax-exempt corner house, 85th St., 25th Av., 13 rooms, enclosed porches, every modern convenience; southern exposure; two-car garage; half block from station, 20 minutes Times Square; West End subway; 25th Av. station convenient to beach; best buy in this section; immediate possession. Herbert Canter, owner, 391 Broadway, Worth 8723, or on premises.

Queens County For Sale.

ELMHURST, 19TH ST.—One-family; every modern improvement; garage; sacrifice; 12 rooms, tile bath, east parlor; extra lavatory first floor; two blocks subway; 40x100; $15,500; cash $5,000. Telephone Havemeyer 3072.

$300 CASH and $35 monthly principal buys beautiful Colonial tax-exempt house, near depot; all improvements; driveway. Monaco, 90 Union Hall St., Jamaica. Phone Jamaica 4195 daily, Sunday and evenings.

Long Island For Sale.

ADDISLEIGH ST., ALBANS—Nine-room house, tiled bath, hot water heated; 85-foot frontage; garage. Owner, corner Caxton and Rutland. Phone Jamaica 1947.

BROADWAY—FLUSHING, $12,000.
CASH, $1,500.
$118 per month, including your saving account and carrying charges; new 7 rooms and bath; garage; good-sized plot; splendid location; 10 minutes from station; your home among good neighbors. F. H. Reeve, Inc., North Shore Realtors, Broadway and 234 St., Broadway—Flushing, opposite railroad station. Flushing 3822.

BROADWAY-FLUSHING.
Price $12,500; cash $2,500; beautiful new stucco homes, 6 rooms, tile bath; finest restricted residential section; sewers; easy terms. Fireside Homes Corp., 25th St., corner Cypress Av. Tel. Flushing 5020.

BROADWAY—FLUSHING.
English Colonial, clapboard; built last year; price 10Cx100; center hall; 7 rooms, bath, garage; excellent location; hot water heat; 5th be seen by appointment. W 761 Times Downtown.

CHARLESTON (Long Island)—A very interesting 12-room house; plot 60x100; beautiful trees and shrubs; near station; $16,500; also several building plots. Address, M. J. Piper, 1,737 Broadway, City.

HOUSES AND ESTATES.

Long Island For Sale.

FAR ROCKAWAY—Brick house, all improvements, large plot, 8 rooms and 2 baths; $4,500 cash; quick action. Stanley Jahoda, 1,328 Broadway. Fitzroy 5392.

FREEPORT—Bungalows, four rooms and bath, $3,000; others, four to eight rooms, $4,000 to $12,000. John J. Mandall Co., Freeport, N. Y.

GREAT NECK, DOUGLASTON, BAYSIDE.
Our listings of superior homes are very complete; let us know your requirements.
A. T. McKNIGHT, 22 EAST 33D ST.
Madison Square 3549. Great Neck 322.

HUNTINGTON—Five-acre hilltop, one acre in orchard; good 6-room house, bath, hot water heat and electric lights; variety of shade trees, barns and garage; price $10,500. CHAS. E. SAMMIS JR., Huntington, L. I. Tel. Hunt., 438.

LENOX HILLS—Charming suburban home, one hour from Manhattan; large living room, glass-enclosed sun parlor, three bedrooms; beautiful large lot; steam heat; hardwood floors throughout; environment excellent; price $8,500; only $1,750 cash. Address "Le H.," 174 Times.

LONG BEACH—Northeast corner Beech St. and Magnolia Boulevard; the most desirable residential section in Long Beach. Particulars from any Long Beach broker.

LYNBROOK HIGHLANDS, the most exclusive restricted district in Lynbrook; sidewalks, gas, water, electricity; 500 lots; $500 and up; beautiful homes $8,500 up. Charles J. Fleber, 25 Franklin Av., Lynbrook, Long Island, N. Y. Phone Lynbrook 1167W.

LYNBROOK homes, 50 houses, $4,500 to $35,000; various sections; easy terms; real bargains to see to appreciate. William Sorrat-wieser, 70 Atlantic Av., Lynbrook, L. I.

WESTBURY—Forty minutes out; $10,500, $3,000 cash; new dwelling, four bedrooms, tile bath, steam, gas, electricity; decorated; beautiful community. Pierson, owner, 4300 Sterling.

NEW HOUSE—MUST BE SOLD.
Delightful new Dutch Colonial house for sale; 1 minute walk from station, in restricted community; 41 minutes from Penn Station; 6 large rooms, breakfast room and large glass enclosed porch; tile bath; every modern convenience; splendid location; a real bargain at $9,500; easy terms. J 302 Times.

WE RECOMMEND FOR GOOD VALUE, LOW UPKEEP, GOOD LOOKS,
this new brick and stucco house, Jamaica Hill section, 9 rooms, sun parlor, sleeping porch, hot water heat, fireplace, garage, tiled kitchen, bath, shower; excellent construction; 40x160; $16,500.
P. W. SCOTT,
309 Fulton St., Jamaica. Phone 0079.

FOR sale or lease—A well built family home, gardener's cottage, garage, stable, outbuildings on four acres; well planted lawns, shade trees, shrubs, flower and vegetable gardens, tennis court; about one mile east of Hempstead Station on Fulton St. A 176 Times.

223 ACRES. 20-ROOM DWELLING.
Six bathrooms, 2-car garage, chauffeur's cottage, farm house, barns, stables, poultry plant; shade, lawn, fruit; AN ELEGANT OLD HOMESTEAD; fine place for school or institution; 40 miles out; very low priced and easy terms can be made. C. M. B. A., Room 806, 47 West 34th St., N. Y. C.

MODERN semi-bungalow; near out; north shore; overlooking Long Island Sound; sandy bathing beach, large plot, 6 rooms and bath, open fireplace, garage; price $5,300; immediate possession; easy terms. Theo. S. Hall, 47 West 34th St. Fitzroy 4982.

NEW 9-room tax-exempt Colonial house; large sun parlor, new tile bath, 3 open fireplaces, hardwood throughout; large corner plot; ideally situated, near golf course; best section of Jamaica estate. Telephone 9522 Decatur.

Long Island For Rent.

BAYSIDE—20 minutes from Pennsylvania Station, high-class heated apartment, 5 rooms, tiled bath, porch, garage; convenient location. Tel. Bayside 2340 or 1640.

BAYSIDE—8 rooms, modern house, Montauk Av. Phone Bayside 2008.

CEDARHURST, L. I.—House 10 rooms, beautifully furnished, 2 baths; garage; for 7 months from Oct. 1 or all year, $200 month. Phone Lackawanna 2670.

FAR ROCKAWAY—Lease or sell 12-room all year residence, arranged for one or two families, 2 full baths, 2 kitchens, furnished or unfurnished, modern improvements, garage, large grounds; beautiful location; station convenient. Phone Far Rockaway 4084.

HOLLIS, L. I. (30 minutes from Pennsylvania Station)—Seven-room house, unfurnished, $90. Phone Hollis 0077J.

ATTRACTIVE suburban home at Malba, North Shore, 25 minutes Penn Station; 8 rooms, 2 baths, garage; ideal location; corner lot; Sound view; short walk to station; restricted community; golf, tennis, swimming; furnished; $350 monthly. Phone Flushing 3409.

Westchester County For Sale.

GREEN ACRES (River Road), Hartsdale—See these beautiful half-brick houses; best home value here; each has 6 rooms, 2 baths; garage; fires, shrubery, rustic environment. Keller, builder and owner, at premises daily. Evening phone 0920 Fordham.

LARCHMONT—Convenient walk to station, near school, good residential section, plot 50x100, 7 rooms and bath, hot water heat and all modern conveniences, 1-car garage; price $13,000; $5,000 cash; balance terms. Frederick P. Boehm, at railroad station, Larchmont, N. Y. Telephone 1410.

LARCHMONT—Colonial home in perfect condition, 8 extra large rooms, steam heat, 2-car garage, fine shaded plot, 10 minutes' walk to 2 stations; a charming home; asking $15,000. Olcott & Egger, 51 East 42d. Murray Hill 2326.

LARCHMONT—Unusual country home; five minutes' walk from Larchmont station; small house, large rooms, with an acre or less. Owner, Murray Hill 6534.

MOUNT KISCO—Cheerful 6-room cottage, high elevation, splendid neighborhood, all improvements, sidewalks, sewer; good garden spot, shade trees; plot 50x150; 2-car garage; due to owner's change in plans, this property is offered beautifully furnished, for $7,500, if sold before Sept. 1. Merriam, Mount Kisco. Telephone 500.

MOUNT KISCO—In the lake country of Westchester; 6-room frame shingle cottage, hardwood floors, large living-room, bay window dining-room; modern plumbing, all improvements; sidewalks, sewer; best neighborhood; sacrifice for quick sale; $7,200. Merriam, Mt. Kisco. Telephone 500.

NEW ROCHELLE—New house, near the water, 10 rooms, 3 baths, sun porch; two-car heated garage, all modern improvements; heat; lot 145x155; fine old trees, pergola; part of an old estate which is being divided into highly restricted building plots. Keys at 823 Pelham Road, New Rochelle. Telephone 3874 New Rochelle.

PELHAM MANOR.
Artistic, new English cottage, containing 7 large rooms, tile baths and sun parlor, breakfast room, sleeping porch, dressing room, storage space, cedar closet, heated garage, hot water heat; exceptional value at $19,000. Murray B. Parks, 1,315 Pelhamdale Av. Pelham 4745.

PELHAM—Most attractive English Colonial cottage, 7 rooms 2 baths; all modern appointments; garage; large plot exclusive section convenient to station and schools; opportunity to secure rare gem. Price $15,000. Chauncey B. Griffen 18 East 41st St. Tel. Murray Hill 9625.

PLEASANTVILLE — Artistic, well-built house, six rooms, bath, gas, electricity, steam heat, nicely located; five minutes from station; $9,500. Catereon, 200 Bedford Road. Telephone 529.

WHITE PLAINS.
$2,500 buys new attractive Colonial house, large living room with open fireplace, dining room, breakfast nook, kitchen, 3 bedrooms, tiled bath, hot water heat, gas and electricity; large plot, convenient, ready for occupancy. Price, $14,300.
REED & CLARKE (OLD & RELIABLE).
DAVID W. CORNELL, MANAGER.
Phone 1516 White Plains. Depot, Plaza 2310g.

WHITE PLAINS—Owner must sacrifice beautiful new home; $11,500, only $1,000 cash, balance easy, monthly; also home near station, $8,500, corner 100x100 feet, only $1,500 cash; act quickly. Long acre 4422. National Real Estate Corp., 17 West 42d.

WHITE PLAINS—Seven-room house, all improvements; high ground, select neighborhood; 750x150; $18,000. Owner, Room 1110, 160 Broadway.

AT YONKERS-ON-THE-HUDSON — Modern 10-room house, sunny, electricity, hardwood floors; all fixtures best quality, ornamental; half acre grounds; spacious garage; room for man; suitable for retired business man; $30,000, with less land $25,000.
BELLOWS & WARREN,
20 Getty Square, Yonkers.

YONKERS, N. Y. (15 Truman Av.)—Eight rooms, parquet floors, gas range, electricity, bath, two toilets, instantaneous gas heater; best residential section. Phone Keating 5514, Bronxville, N. Y.

UNUSUAL OFFERING AT PELHAM MANOR

RENT OR SALE.

Beautiful modern stucco home, 9 rooms, 3 baths, garage; will rent at $300 months or three-year lease; asking price $31,000. W. F. Ross, 20 West 43d St., New York. Telephone Murray Hill 0791.

NEW HOUSE, seven rooms, tiled bath, hot water heat; every modern improvement; sun room, fireplace, oak floors; heated garage; shade trees; lot 65x175; price $15,000, cash $3,000. Several other new, modern and differently designed houses also; ready for immediate occupancy; prices, terms reasonable. Clarence Haine, 151 Larchmont Av., Larchmont, near depot. Telephone 993.

BEAUTIFUL residence, nine rooms, two tiled bathrooms, hot water heat, stone fireplace; every modern improvement; two-car garage; magnificent trees and shrubs; lot 100x200; price $16,000; cash $4,000; exclusively and conveniently located. Clarence Haine, 151 Larchmont Av., near depot. Telephone 993.

NEW 7-room house, 2 tile baths, $13,500. Bangerter's office, Crestwood, N. Y. R. R. station.

HOUSES AND ESTATES.

Westchester County For Sale.

THE MOST BEAUTIFUL house in Bronxville, red tapestry brick, green tile roof, bronze copper gutters and leaders, larger copper bay window first floor, big living room with open fireplace, conservatory, dining room with inviting fireplace, reception and pantry, master's den, big living hall and kitchen; second floor, three large master's bedrooms with two private baths and showers, sitting room with fireplace, one guest room, servant's room, large billiard room, so arranged that same can be turned into two rooms and bath if more rooms are desired, as all plumbing connections made; fireproof garage to match house and attached to same; lot contains 22,000 square feet, 190 feet facing Avon Road; asking price $75,000; brokers protected. For full particulars, call E. R. Hayden, 55 John St., New York. Beekman 1500.

BRICK HOUSE, PELHAM.
Solid brick house of Colonial design on landscaped plot 75x150; near station, school and club; nine rooms, two baths; open porch and enclosed breakfast porch; built-in garage; hot-water heat; copper screens; slate roof; wife wants to move to New York City, owner will consider any reasonable offer. Apply L. R. Ramsdell, Pelham Manor, N. Y. Tel. Pelham 1162.

PRICE REDUCED TO $22,500.
Attractive Colonial home, be it restricted section Mount Vernon; five bedrooms, two tiled baths, all modern conveniences, centre hall; hot water heat; fifty-foot plot, with garage. If you want a real bargain act quickly.
McCLELLAN & CO., 6 EAST 1ST ST., Mount Vernon, N. Y. Tel. Oakwood 8501.

EXCEPTIONAL ENGLISH BRICK HOME
12 rooms, 2 baths, in perfect condition; 2-car garage with chauffeur's quarters; over 1 acre of gardens and lawns. Owner will sell at right price, or might rent unfurnished for term. Chauncey B. Griffen, 18 East 41st St. Tel. Murray Hill 9326.

HALF BRICK DUTCH COLONIAL
at White Plains, N. Y.; excellent section; plot 80x100; seven rooms, bath, sleeping porch; garage; will sell for $14,500. L. R. Kent, Longview Av., White Plains. Tel. 2076, or Murray Hill 0888.

11-ROOM house, stucco on tile, 3 baths, 2-car garage, two fireplaces; all the advantages of a large estate; view trees; privacy; new New Haven R. R. station; highly restricted section, $45,000; 12-room house, 3 baths, $32,000. Brown, Pelham 2100.

NEWLY rebuilt house, 21 rooms, 4 baths; 3-car garage; best residential section; suitable one or three families; $18,000; large trees. Masi, Pelham 1091.

$9,000, 6 rooms, bath, garage, all improvements; large; plot 75x150. Owner, 99 Wicks Av., Yonkers.

NEW 6-room house, restricted section, $12,500; 5-room house, $9,500, fine location, large trees. Lynden, Pelham 1091.

Westchester County—For Rent.

HARMON-ON-HUDSON — Four-room bungalow, 8-room house, furnished, unfurnished. A. Frank, 251 4th Av. Gramercy 4087.

MOUNT VERNON—For rent or sale; just completed; new, wonderfully modern 2-family residence, consisting of seven and eight rooms, detached, with a 2-car built-in garage; in the finest restricted locality; rental $140-$150 per month; immediate possession. For further information, telephone Lackawanna 5511.

MOUNT VERNON-CHESTER HILL.
For Rent—One-half Duplex House.
7 rooms, 2 baths, steam heat, electricity; near station and school; rent $1,500 yearly. Box S 342 Times.

NEW-ROCHELLE—Ten-room house, garage; two baths; large grounds; Webster Av. section. Phillips, phone 2645 New Rochelle.

RYE—For rent furnished for the winter, beautifully furnished residence, adjacent to Apawamis Club and station, 8 rooms, 3 baths; never before rented; very moderate rent. Box 561, Rye, N. Y., or telephone Rye 525.

FOR RENT AT PELHAM MANOR.
Beautiful home; ideal location; seven rooms, 2 baths, heated garage; $175 monthly; shown by appointment only. Owner, 28 West 44th St., New York. Bryon 1519. Tel. 6700 Murray Hill.

5-ROOM apartment, oak floors, open fireplace, heat, hot water furnished, large porch, residential; $90; 8-room house, garage, sun parlor, fireplace, $125; 6-room cottage, steam heat, porch, large plot, $65. Zangerle's Office, Crestwood H. R. R.

SIX beautiful rooms, bath; all latest improvements; garage, &c.; for rent in Pelham. For particulars telephone Cathedral 6791.

MODERN house, luxuriously furnished, private family; October-June; west side. Vanderbilt 3357.

New Jersey For Sale.

ARLINGTON — Bargain; new two-family house, 10 rooms, 2 sun parlors; lot 33½x100; garage room; 5 minutes N. R. station, 20 minutes to Cortlandt St. Keys 499 Devon St.

BERGENFIELD — Various styles 6-room homes, every improvement, white enamel and cream; large plots; improved streets; restricted; 6 minutes station, 40 minutes Times Square, West Shore R. R.; $300 down, $30 monthly, $6,150. Send for booklet. J. Z. Post, 1 Bond St., owners and builders.

CRANFORD—Great bargain, $5,500 bungalow, 6 rooms and bath and garage, plot 80x200, fully paved street, sewer, gas, electricity, parquet floor; also house, 7 rooms and bath, $6,500; easy terms. Shaheen, 364 Lincoln Av., Cranford, N. J.

CRANFORD—New house, plot 75x100, 6 rooms and bath, breakfast den, sun parlor, open fireplace, built-in tub with shower, fine location; every latest improvement; $9,500, easy terms. S. A. Shaheen, 364 Lincoln Av., Cranford.

JERSEY CITY, 8 minutes from Broadway at Summit Av. tube; two-family house, 5 and 5 rooms, all improvements; price $25,000; real opportunity for homeseeker to make money in a few years on this valuable property. Apply lower floor, 9 Enos Place.

RIDGEFIELD PARK—Splendid opportunity to quick buyer; owner must sell fine home, 6 rooms, finished attic; every improvement; hot water heat, parquet floors, tiled kitchen, bath, oak trim, 2 enclosed porches, laundry in cellar, electric wash machine; price $8,500; cash $2,000; investigate. Home-Seekers Service Co., 154 Nassau St. Beekman 4625. Sundays by Hasbrouck Heights 1050J.

LEONIA—Six-room Dutch Colonial, large living-room and veranda, steam heat, fireplace, automatic gas heater; very attractive views; $9,000, on convenient terms. Bowles & Co., 1 Road and Central Aves., Leonia. Take 125th St. ferry, then bus direct to our corner.

LONG BRANCH—Eight rooms, $5,750; every improvement; garage; select neighborhood; plot 80x178. 79 Deal, N. J.

MONTCLAIR, N. J.
$17,000; brick Colonial residence on large plot; centre hall, large living room, sun porch, dining room, breakfast nook, kitchen, 3 bedrooms, tiled bath and bath on 3d floor; owner leaving town; must sell at once.
H. S. CONNOLLY & CO.,
Opp. Lackawanna Station. Montclair.

MOUNTAIN LAKES, N. J.—Complete modern residence for sale or rent; see to appreciate; must sacrifice. W. L. Sawyer, 16 Park Row, New York. Phone Barclay 5169.

COMMUTERS, HOMESEEKERS!
Little cash, balance on easy terms, buys an RIDGEFIELD PARK, 20 MINUTES FROM WEST 42D ST., attractive all year around Craftsman bungalow; six rooms, bath; all improvements; plot 50x120. ROSS, 35 West 43d St., New York. Tel. 0791 Murray Hill.

A MODERN 9-room house in the best section of Newark (Forest Hill) for sale; parquet floors; three baths, needle shower; sleeping porches; lavatory on ground floor; Ruud instantaneous hot water heater; three-car garage; all in perfect condition and ready for immediate occupancy; plot 50x126. Address Apt. 12B, 653 7th Av., New York.

CHARMING suburban home, 17 beautiful acres of tillable fields, orchards and woodland with brook; excellent surroundings; express commuting; 8 rooms, bath, steam heat; garage, barn and cottage; owner will sacrifice. Buckley Wheeler, Ridgewood, N. J.

NEW all year suburban home, just completed; owner obliged leave for West; offers bargain; 7 rooms, 2 baths, 1st floor; $10,000; $1,000 cash takes it for quick sale; 20 minutes New York. G 766 Times Downtown.

New Jersey For Rent.

IN RIDGEWOOD OR ORANGES

STORES.

Continued From Preceding Page.

Manhattan—Bronx For Rent.

Manhattan—Bronx For Rent.

STORES TO LEASE.
LEXINGTON AV., 67TH ST.
Suitable and high-class retail trade.
LOUIS ISRAELSON.
Vanderbilt 10561. 295 5th Av.

STORE (corner), to lease from Oct. 1, at 1,872 Jerome Av., near 176th St. Apply Beaches, on premises, or Deschuck & Co., 5 Cortlandt St.

OFFICES

Manhattan-Bronx For Rent.

4TH AV., 225—American Woolen Building; sublet until Feb. 1, 1924, light loft about 1,500 square feet; immediate possession; reasonable. Room 903, Madison Square 3330.

5TH AV. (COR. 43D).
Light office, facing street; new building; immediate or October possession; attractive rental. Baumfeder-Baumeister, 11 East 45th. Vanderbilt 10823.

5TH AV.—(Madison Squares District)—About 600 square feet until expiration of lease, May, 1925; first-class building; reasonable rent. Phone Payne, Burns & Smith, Murray Hill 2196.

5TH AV., 500 (42d)—Office suite; short or long lease; furnished or unfurnished; reasonable rent. Room 501. Telephone 1043s Bryant.

5TH AV., 512 (43d St.)—Suite of offices to sublet; 600 square feet. Apply Superintendent.

5TH AV., 534—Light, private office, lawyers' suite. Room 611. Pennsylvania 3063.

5TH AV., 500—Half of large private office or desk room; reasonable rent. Room 306.

500 FIFTH AV., Room 325—Part attractive outside office, or desk space.

56TH, 118 EAST—Large, small, light offices, fireproof building; high class service.

56TH, 252 WEST—Store, large glass front, next Pennsylvania station; suitable any business. Seidenberg, 254 West 54th St.

54TH ST., 418 EAST—Large store; suitable business or light manufacturing; reasonable.

54TH, 47 WEST (Marbridge Building, Room 830)—Furnished or unfurnished; divided into two private offices and outer office. Phone Wayne, Greenpoint 4100.

56TH, 131 WEST (corner Broadway)—Private office, furnished; switchboard; reasonable; first floor.

40TH, 110 WEST—Attractive sunlight office; furnished, unfurnished; telephone; facilities. Suite 806.

152 WEST 42D ST., corner Broadway and 42d St., Room 809A, private office telephone and stenographic service; rent reasonable; for architect's office.

43D ST., 207 EAST—Large and small front offices; convenient location; low rent. F. P. Wright & Co.

43D ST., 207 EAST—Large and small front offices; convenient location; low rent. F. P. Wright & Co.

34TH, 146 WEST—Finely furnished office; $67.50 monthly; stenographer; telephone extra. McConnell.

56TH, 22 WEST—Street level store, 22x90, near 5th Av.; heart of fine art and shopping district; suitable any high-class trade; lease $6,000. Circle 0686, Friedenberg.

50TH, 219 EAST—Double store, 18x104; suitable any business; large traffic. Inquire Cigar Store on east Regent 3167.

220 BROADWAY (St. Paul Bldg.)—Office, 200 sq. ft.; divided outer and 2 private offices; separate entrance; furnished or unfurnished; telephone.

I. LINCOLN SEIDE, ROOM 610.

220 BROADWAY (St. Paul Bldg.)
Office, 400 sq. ft., divided outer and 2 private offices; 2 separate entrances; furnished or unfurnished; telephone.

I. LINCOLN SEIDE, ROOM 610.

44 BROADWAY—Attractively furnished and partitioned office of 400 feet to sublet at low rental; sunlight and near elevator. Phone Whitehall 2480.

122d St., 208 EAST—Store, with rooms in rear. Inquire Janitor.

BROADWAY, 2,600-2,610—(Northeast corner 68th St.). Desirable corner offices, 1,200 sq. ft.; very cheap rental. Apply Joseph & Seaman's, 1,834 Broadway, Columbus 5240.

BROADWAY, 1,540—Furnished inner and outer office. Room 1002, Loew's State Building.

BROADWAY, 170—One or two connecting offices in handsome law suite; switchboard; all facilities; reasonable. R 511, Cort, 2398.

BROADWAY, 799 (at 11th St.), St. Denis—Offices and showrooms, $50 up; A1 service; unequalled transit facilities.

BROADWAY, 160 — Very desirable offices, airy; light. Apply Room 1209.

CEDAR ST., 140—Beautifully furnished, light office; $50 feet; finest office building; good bargain. Apply mornings, 7 Carpenter.

HUDSON TERMINAL BUILDING—Attractive newly furnished private office to sublet with use of reception and work rooms; telephone switchboard service. Rent $100. Suite 1900, 30 Church St. Tel. Cortlandt 8162.

MADISON SQUARE SECTION.
Attractive subleases, $50 month; light, cool; facing street. Baumeister & Baumeister, 11 East 45th. Vanderbilt 10823.

MADISON AV. (Corner 44th St.)—Private office in well-furnished suite; reasonable. Call Vanderbilt 3851.

MADISON AV., 121 (30th St.)—Suite of offices; single and desk room.

TIMES SQUARE SECTION.
Unobstructed north light, low rate; new building. Baumeister-Baumeister, 11 East 45th. Vanderbilt 10823.

WALL ST.—Private office and reception room, completely furnished, $60. Hanover 4630.

WOOLWORTH Building, desirable private office (175 square feet) in lawyer's suite; best associates; rent $65. Suite 1826.

DOWNTOWN OFFICES.
Equitable, 1,500 ft. sublet, very reasonable. 115 Broadway, 6 rooms, 400 ft.; $135.54. Hudson Terminal, 1,125 ft. sublet, cheap. Export section, furnished, ind. $42.50. Export section, 2,800 ft. sublet, $33.34.
CONSTANT CO., Rector 8425.
115 Broadway.

OFFICE SPACE, 81.50 SQ. FT.

67 7th Av., near 14th St., 24 floor, plate glass front, skylights; 24x90; new modern building; several small offices; $26 up. Apply Duross Co., on premises. Watkins 5000.

SUREST CORNER OF THE BRONX FOR PROFESSIONAL AND BUSINESS PURPOSES. INQUIRE M. REITMAN, 3,829 3D AV., at CLAREMONT PARKWAY 3D AV. ELEVATED STATION.

OFFICES, LOFTS AND STUDIOS.
No. 1,931 BROADWAY, AT 66TH ST.
SUITABLE FOR LIGHT MANUFACTURING OR INTELLECTUAL OCCUPATIONS.
1,931 B'WAY. PHONE COLUMBUS 1068.

COMPLETELY furnished office with two private rooms and large outer office; all mahogany furniture; 5th Av., between 47th and 48th Sts.; low rent; unusual location. For complete information write T 2 Times.

OFFICES.
Low rents.
236 West 55th Street,
at Broadway.
Also a few completely furnished.

OFFICE, furnished or unfurnished, with or without services; very desirable for accountant, real estate or insurance broker. Room 2005, 2 Rector St. Phone Whitehall 3385.

DENTAL office and space, 50x50, one flight up, in office building, Bronx; elevator service; Al location. Herman Knepper Co., 3,124 3d Av.

NEW building; wonderful location, Broadway, 56th; two stores, 16x100, suitable automobile, any other business; offices 12x26. M. Pisapia, 130 West 64th.

PHYSICIAN'S office, furnished, on West 43d; 24-hour service, hours arranged; easily accessible; long lease. Morningside 5419, noon.

WORLD BUILDING, Suite 709; private office; neatly furnished; congenial surroundings, with telephone and office assistant service; $50 month.

SUBLET office of about 700 feet—Best located in the Knickerbocker, 42d St. building; furniture for sale; attractive opportunity. 152 West 42d St. Phone Bryant 0289.

CORNER suite, 3 rooms, magnificently furnished, private and switchboard telephone, stenographic service; ideal for lawyers or other high class business. Shaw, 151 5th Av.

SUBLET AT A SACRIFICE.
A suite of fine light offices, containing 2,800 square feet in new downtown building. Telephone Beekman 4000.

HANDSOMELY furnished connecting offices, singly or together; occupancy now, at especially reasonable rental. Room 1816, No. 141 Broadway.

JUST off 5th Av., furnished offices, large and small, to sublet for executive purposes only. 12th floor, 16 West 46th St.

OFFICES, desirable location; telephone accommodation messages received; $30 up. 23 East 27th.

FURNISHED offices, desk room, mail, telephone privilege, $5 monthly. Duane, 256 Broadway.

LARGE corner store, 22x80, in the 70s; long lease. Phone Lenox 0881.

PRIVATE OFFICE, $50. M. & C. Jacoby, 152 West 42d. Immediate possession.

PRIVATE furnished office with service, ROOM 813. 1,457 BROADWAY.

PRIVATE office, phone service; reasonable; desk space, mail. Empire, 1,170 Broadway.

OFFICES, desk room and mailing space. Geneva Co., 145 West 45th St.

SMALL private furnished office, with or without service. Paper, 1,737 Broadway.

DESK ROOM.

Manhattan—Bronx For Rent.

57TH AV., 505 (corner 42d St.)—Have desk and mailing privileges in elegant office; reasonable; references. Room 501.

BROADWAY, 2—Desk room—Bright office; quiet surroundings; reasonable rent. Room 419.

DESK room, $25; mailing privilege, $5; excellent accommodations. 200 Broadway, Room 210.

MAIL PRIVILEGE, $2 MONTHLY.
Desk Rooms, Complete Service, $5-$15.
Koch, 62 East 34th, First Floor.

DESK ROOM, good location, reasonable. Room 67, 2 Wall St.

DESK room $365 with full service; mailing privilege, $3. Kerfut, 335 Broadway.

DESK room or private office. Suite 1504, 207 Fourth Av. Stuyvesant 6782.

PRIVATE OFFICE, $50. M. & C. Jacoby, 152 West 42d. Immediate possession.

PARTITION space, service, Grand Central district. Vanderbilt 8481.

DESK ROOM, with full service, $10; mail privilege, $2. Nelle, 27 Warren.

BUSINESS PLACES (Miscellaneous)

All Sections For Sale.

A THREE-STORY STABLE, about 20 stalls, 2 truck rooms, living rooms for stablemen on 2d floor; possession 60 days; price $32,000. Henry Merritt, 269 West 23d St.

All Sections For Rent.

LONG term lease, southwest corner of Lexington Av. and 71st St., 20 ft. on 71st by 80 ft. on Lexington, for alteration purposes only. Apply Chas. A. Stady & Sons, Inc., 120 W. 72d St. Agent. Endicott 1715.

BUILDINGS, stores, lofts, garages; sale or lease; many bargains. Durpee, 261 Broadway.

GARAGE space to let for 1 to 20 cars; rate $15 to $20. See Mr. Beck, 426 W. 19th St.

BUSINESS PLACES WANTED.

ONE large loft or ground floor of about 5,000 to 10,000 square feet for a textile converting and finishing plant. State full particulars and when available. M 979 Times Downtown.

BROKER wants space with broker, real estate; vicinity 5th Av. E 172 Times.

APARTMENTS TO LET.

Furnished—East Side.

57TH AV., 35—Four rooms, bath; large living room; high ceiling; to lease from Oct. 1. Call Rhinelander 8209.

11TH ST.—Large living room, fireplace; grand piano; 2 bedrooms, sleeping porch; kitchenette; bath; well furnished; entire floor to lease for one year. For appointment, Vanderbilt 9948.

51ST (Lexington Av.)—Attractively furnished 3 rooms, kitchenette, bath; $65. Mad. Sq. 5628.

51ST (Lexington Av.)—Attractively furnished 2 rooms, kitchenette, bath; $65. Mad. Sq. 5628.

52D, 11 EAST (Hotel Stratford)—Just east of 5th Av., newly decorated, furnished; one, two, three outside rooms; private bath; complete hotel service; restaurant; $17.50, $25, $40 weekly.

40TH, 149 EAST (84)—Beautiful 3-room outside apartment, kitchen; ninth floor; high-class elevator building; inspected afternoons.

49TH, 19 EAST—2 ROOMS, BATH, KITCHENETTE. BABCOCK.

51ST, 150 EAST—Beautiful entire floor, four rooms, bath and kitchen; nicely furnished, private family; $125. Plaza 9645.

55TH, 75 EAST—Entire floor consisting of two large rooms and kitchenette; telephone; reference.

55TH, 65 EAST (Manhasset Apartments)—Three large rooms; elevator, telephone, maid service; shower; reasonable rent; also unfurnished apartments.

57TH ST. AND 5TH AV. (NETHERLAND HOTEL)—PARLOR, BEDROOM, BATH TO SUBLET; $45 PER WEEK.

50TH ST., 142 EAST—Single, double, two rooms, bath; day, week, month, year; special rates. San Jacinto Hotel.

51ST, EAST—Three unusually large, exceptionally furnished rooms; elevator; electricity; suitable two gentlemen; Southerners preferred. Butterfield 4235.

44TH ST. (at Madison Av.) (Hotel Bibo)—2-3 room suites; 1-2 baths; exceptional service, restaurant; low Summer rates.

GRAMERCY PARK—Owners leaving city; unusual bargain; beautifully furnished, 2 rooms, bath; kitchenette; $140 month on year lease. Murray Hill 7068.

MADISON AV., 561—One large room, bath and kitchenette, nicely furnished; $90 for September; lease $100 thereafter; can be seen 8-9 P. M. Beaton.

MADISON AV. (cor. 49th St.)—2 rooms, bath; $1,500. Herbert Hecht Co., 425 Madison Av. Murray Hill 4444.

PARK AV.—Leaving for Europe; will sacrifice exceptional furnished apartment, 8 rooms, 3 baths, for year; servants and 2 motor cars available; rare opportunity. Apply Pease & Elliman, 340 Madison Av. Murray Hill 6200.

FURNISHED APARTMENTS.
Choice localities; long, short leases. Clark Realty, 347 Madison Av. Vanderbilt 1350.

Furnished—West Side.

11TH, 70 WEST — Four room apartment; beautifully furnished; real kitchen, 2 bedrooms.

16TH, 51 WEST—Charming studio, north light; $55; steam, electricity, maid, telephone.

16TH, 51 WEST—Charming suites; $55-$90; steam, electricity; maid; telephone.

24TH, 450 WEST—Two large, quiet, airy, well-furnished rooms, bath; open fireplaces; all modern conveniences; entire floor; refined, private house; references. Cathedral 7812.

51ST ST., 4 WEST (WOLCOTT HOTEL)—PARLOR, BEDROOM, BATH TO SUBLET, $35 PER WEEK.

44TH ST., 234 WEST—4 rooms and furniture; concert pianiste; separate apartments, all conveniences; owner leaving city; rent $150 month; bargain; good business proposition; immediate possession. Beecroft.

457th, 841 WEST (HELIONA COURT).
Elevator apartments, 1, 2 and 3 rooms and bath, showers, kitchen, kitchenette; all newly furnished and decorated; $20 to $50 weekly. Longacre 3560.

47TH, 75 WEST—Nicely furnished two-room, bath; reasonable. Phone Bryant 4660.

47TH ST., 30 WEST.
Lease floors, 4 and 5 rooms, apartment, all improvements; private house; $175 month. Mrs. Hoppe.

48TH, 49 WEST—Very attractive sunny front living room, bedroom, bath, kitchenette.

48TH ST., 69 WEST—Large, attractively furnished room, kitchenette and bath.

50TH, 4 WEST—Four rooms, bath; very large living room, high ceilings; to lease from Oct. 1. Call Rhinelander 8200.

51ST, 54 WEST—Two rooms, bath, kitchenette to lease from Oct. 1. Call Rhinelander 8200.

53D, 101 WEST—Elegant 2-room apartment for lease, furnishings for sale; practically new. Write if interested. Room 501-505.

53D, 15 WEST—Sublet Aug. 20 to Oct. 1, attractive 2 rooms, bath, kitchen; $125. Mitchell Circle 8390.

54TH, 208 WEST (HOTEL HARDING).
SUMMER RATES, room and bath, $21 week up; 3-room suites, consisting parlor, bedroom and bath, $30 week; also sublet 3-room suite, $200 month; restaurant. Circle 2500.

55TH ST., CORNER 7TH AV.
THE REGAL MODERN ELEVATOR APARTMENT HOUSE. NEWLY FURNISHED; MAID, VALET SERVICE; ONE ROOM AND BATH, $60 UP; TWO ROOMS, BATH, $110 UP; REFERENCES.

56TH ST., 308 WEST.
HOTEL THORNDYKE.
VERY ATTRACTIVE TWO-ROOM SUITE, WITH PRIVATE BATH; SPECIAL WEEKLY RATES; FULL HOTEL SERVICE.

56TH, 22 WEST—Attractive, light, large, third floor, handsomely and fully furnished for housekeeping; fine residential, club, hotel section; private housekeeper; $2,100. 9-5 or Circle 1600, Friedenberg.

56TH—4 rooms, outside; elevator; restaurant; piano; magnificently furnished; $250. Endicott 1277.

57TH ST., 142 WEST (GREAT NORTHERN HOTEL)—PARLOR, BEDROOM, BATH; TO SUBLET; $40 PER WEEK.

59TH, 33 WEST—Sublet, overlooking Park, two and three room, kitchenette apartments; special rates; one month or year.

61ST, 10 WEST (corner of Broadway, Hotel Pasadena)—Beautifully furnished 1 and 2 room suites with private bath; overlooking Central Park; $35 weekly; restaurant service to rooms; no extra charge. Phone Col. 7127.

66TH ST. WEST—Elegant large rooms, bath, kitchenette; refined surroundings; lease; $100.

66TH ST., 345 WEST—Two rooms, $75 up; bath and kitchenette; reference.

67th, WEST—An opportunity; attractively furnished 7 rooms, bath, near park; $4,000; 1-3 years. Endicott 3697.

70'S AND EVERYWHERE—Furnished apartments. Rhoades Realty (70th), 2,025 Broadway. Endicott 3640.

70S — Newly decorated 4 rooms, 2 baths; $3,800 per year. Endicott 0260.

71ST, 10 WEST—3 large, airy, beautifully furnished; sleeping porch; bath, containing electric cabinet; enclosed needle shower; unusual.

71ST—3 rooms, front; new bldg.; piano; victrola; magnificently furnished. Endicott 1277.

71ST, 28 WEST—Exceptional opportunity secure one-room apartment, bath; newly decorated.

72D, 114 WEST (HOTEL CARLTON).
VERY DESIRABLE 2 ROOMS AND BATH; FULL HOTEL SERVICE; RESTAURANT; BY MONTH OR YEAR; $100 MONTH UP. ENDICOTT 8645.

72D, 42 WEST (Royalton Apartment Hotel)—Attractively furnished 2-room suites, baths; hotel service; restaurant; by month or year, from $100 per month. Endicott 7100.

72D, 20 WEST—LUXURIOUSLY FURNISHED 1-2 ROOMS, KITCHENETTE SUITE; COMPLETE HOUSEKEEPING; SUMMER RATES.

72D, 140 WEST—HANDSOMELY FURNISHED 2-ROOM SUITES, PRIVATE BATH, KITCHENETTE; COMPLETE HOUSEKEEPING; WEEKLY, MONTHLY; REASONABLE.

72D ST., 126 WEST (Hotel Nobleton)—Newly decorated, luxuriously furnished, one, two, three outside rooms, private bath; elevated, surface cars, subway; from $25 to $40 weekly; full hotel service, restaurant.

74TH, 102 WEST—Two rooms with kitchen, bath; other rooms; summer rates.

75TH, 312 WEST—Beautiful, 1 room, bath; 2 room, bath; sublet till October; let afterwards; hotel conveniences and home comforts; reasonable rates; seen any time.

75TH, 140 WEST—Artistic home of naval officer, 3 rooms, bath, kitchenette; year or longer. Columbus 2196.

75TH ST., 25 WEST—Magnificent sunny, south front, entire floor; beautifully furnished.

76TH, 130 WEST—Parlor floor, furnished; electricity; with or without basement; references.

317 WEST 76TH ST.
Two elegant, spacious rooms, bath, kitchenette.

76TH, 107 WEST—4 large rooms, bath, kitchenette; latest improvements.

77TH, 10 WEST—VERY LUXURIOUSLY FURNISHED 1-2-3 ROOMS, PRIVATE BATH, KITCHENETTE SUITES; COMPLETE HOUSEKEEPING; WEEKLY OR MONTHLY; REASONABLE.

80TH, 102 WEST—HOTEL ANDERSON, 1, 2 ROOM SUITES; HOMELIKE, REFINED.

81ST ST. AND COLUMBUS AV. (HOTEL ENDICOTT)—PARLOR, BEDROOM, BATH TO SUBLET; $225 PER WEEK.

81ST, 204 WEST—Attractively furnished 2-room housekeeping apartment; elevator; reasonable.

85TH, 352 WEST—Exclusive 2-room elevator apartment; kitchen privileges.

86TH, 21 WEST — Beautiful large parlor floor, kitchenette; long or short lease.

86TH, 54 WEST — ENTIRE PARLOR FLOOR, SUITABLE STUDIO; FURNISHED OR UNFURNISHED.

86TH, 139 WEST—Handsomely furnished two-room suite; private bath; complete kitchenette.

87TH, 323 WEST (Riverside)—Front suites, back parlor; bath, kitchenette; $75-$80.

87TH, 308 WEST—Charmingly furnished apartment, 2 rooms, bath, kitchen; $165. Superintendent.

89TH, 319 WEST—Elegant apartment, furnished, unfurnished; decorated; baths, kitchenettes; finest location.

91ST, 304 WEST—Excellent opportunity; Christian family leaving city will rent 5-room apartment furnished; reasonable; references. Erland.

92D ST., 60 WEST—High-class furnished apartments; 2 rooms, $70 up; maid service.

94TH, 250 WEST—Overlooking Hudson, part apartment (independent); unusually large living room, kitchen; bath, beautifully furnished; quiet; refined; references. 7 West.

95TH—9 rooms, outside; new bldg.; piano; magnificently furnished; $185. Endicott 1277.

96TH, 300 WEST (SCHUYLER ARMS).
Delightfully modern, clean, beautifully furnished apartment hotel, monthly, yearly leases; housekeeping apartments, including full hotel service, maid, linen, electricity; ownership management, assuring best service.

Two rooms, kitchenette, $100 month.
Three rooms, kitchenette, $150 month.
Four rooms, regular kitchen, $175 month.

101ST, 311 WEST—LUXURIOUSLY FURNISHED 2-3 FRONT ROOMS; PRIVATE BATH, SEPARATE KITCHEN; WEEKLY, MONTHLY; REASONABLE.

101ST, 211 WEST—5 rooms; all conveniences; beautifully furnished; reasonable. Apt. 21.

101ST, 20 WEST—4, 5, 6 rooms, elevator apartment; all improvements.

102D, 310 WEST—Nicely furnished apartment, piano, kitchenette and bath; references.

107TH, 203 WEST—Attractively furnished 4-5 rooms; telephone, elevator; immediate possession.

107TH—Beautifully furnished three room, bath, kitchenette, front apartment; $156. Endicott 6200.

109TH ST., (215 Manhattan Av.)—2, 3, 4, 5, 6 room housekeeping apartments, elevator and non-elevator, $60 up; references required. Inquire Al. 215 Manhattan Av. Open evenings, all day Sunday. Academy 1947.

109TH, 107 WEST.
SUMMER RATES.
Large, high ceiling, two and three room apartments, $60 up; references essential. Academy 1611. Supt. on premises.

110TH ST. AND COLUMBUS AV.
THE CATHEDRAL PLAZA.
High-class furnished apartments of 1, 2 and 3 rooms, with kitchenette and bath, from $50 to $100; references essential. Academy 0612. Open evenings and Sundays. Superintendent on premises.

110TH, 127—3 beautiful rooms overlooking Park lake; real kitchen; velour furniture; victrola; elevator apt.; evenings. Apt. 9.

113TH, 508 WEST—New completely furnished five-room elevator apartment; Broadway subway.

116TH, 620 WEST (Riverside) — Five beautifully furnished sunny rooms; modern; lease. Dodge.

118TH, 210 WEST (HOTEL CECIL)—ATTRACTIVE ONE, TWO ROOM SUITES WITH PRIVATE BATH; WITHOUT MEALS; WEEKLY RATE; FULL HOTEL SERVICE.

121ST, 431 WEST—Four-room apartment; Columbia, Morningside; telephone; electricity; $85. Chambers.

121ST, 430 WEST (Apt. 51)—Still furniture, furnishings; complete; reasonable; seven-room front apartment; lease, immediate possession. Call afternoons.

122D, 515 WEST—Business woman will share apartment; couple. Apt. 65. Call evenings.

122D, 506 WEST (Apartment 3)—Artistically furnished modern three-room housekeeping apartment.

139TH, 502 WEST (Apt. 2)—Lady will share attractive apartment with business woman. Call evenings.

150TH, 570 WEST—High class 6-room elevator apartment; sublet, sell. Arnheim.

160TH, 665 WEST—Attractive modern four-room front; player piano; reasonable. Hochheimer.

172D ST., 735 WEST—Beautifully furnished room for September, October, November; outside; adults. Phone Billings 3279. Brainerd.

CLAREMONT AV., 175 (Apt. 51)—4-room elevator, front; between Riverside, Broadway.

CLAREMONT AV., 184—Six light rooms; $80 to $90 month; immediate possession.

GREENWICH VILLAGE (116 Washington Place)—One, two rooms, bath; lease, monthly.

MORNINGSIDE DRIVE, 114 (near 121st St.)—3 rooms, well furnished, piano, elevator; park view; $180; references. Apt. 51.

RIVERSIDE DRIVE, 240.
Corner 96th St.
15-story apartment.
2 rooms, foyer and bath, $1,020 and up.
3 rooms, foyer and bath, $1,440 and up.
Will rent furnished or unfurnished.
Seen any time, daily evening and Sunday.

RIVERSIDE DRIVE, 315 (104th)—Attractively furnished 4-room bath apartment; immediate possession.

VERMILYEA AV., 11 (Dyckman St. Station)—Beautiful newly furnished 4 rooms, Sept. 1-Jan. 1; possible extension. Supt.

WASHINGTON SQUARE District — Two rooms, bath; exclusive host; luxuriously furnished; rent $150; sell furniture. O 963 Times Downtown.

WASHINGTON SQUARE, 41—Large studio room; north light, kitchenette, fireplace, until Oct. 1 with option on lease; $60.

WEST END AV.—Bachelor doctor to share spacious, private home; $75 monthly. Phone between 9-11 A. M. or 5-7 P. M. Riverside 3830.

WEST END AV., 674 (95th)—1-3 beautiful rooms, bath, complete kitchenette; furnished; immediate or October occupancy.

WEST END AV., 560 (97th)—Nicely furnished two-room apt. M. Smith.

HOTEL CHELSEA.
In the Old Chelsea Section.
22d St., at 7th Av.
Subway at the door.

A few suites at attractive summer rates; parlor, bedroom and bath, $100 per month; parlor, 2 bedrooms and bath, $140 per month.
Under Knott Management.
A. E. Walz, Resident Manager.
Phone Watkins 6200.

BELOW WASHINGTON SQUARE.
Large duplex apartment; 5 rooms, two baths, large parlor, sun parlor, dining room, real kitchen; expensively furnished, antique oriental rug; all or part to refined responsible people; owner going abroad. Phone Plaza 0044 or 0846.

5 ROOMS, near Columbia; 2 months longer; real home; every convenience; elevator, piano; reasonable to refined persons. 2 936 Times.

FURNISHED APARTMENTS.
Choice localities; long, short leases. Clark Realty, 347 Madison Av. Vanderbilt 1350.

EXCLUSIVE furnished apartments. Apartment Renting Co., Inc., 276 West 72d. Endicott 1277.

TELEPHONE Murray Hill 7068 concerning attractive apartment; $100 from now until Oct. 1; 3 rooms, bath, kitchenette.

APARTMENT SPECIALIST.
HUNTING UNNECESSARY. CONSULT Mrs. Dingieman, 158 West 72d. Endicott 0630.

EXTREMELY attractive six rooms; light; southern exposure, Phone 1993 Riverside.

APARTMENTS TO LET.

Furnished—West Side.

PERSONALLY inspected apartments, all sizes. Smith-Gibbons, 503 9th Av. Vanderbilt 0439.

Furnished—Bronx.

GRAND Concourse—Four high-class rooms, bath; residential. Louis Becker Co., 1962 Amsterdam Av. Telephone Wadsworth 7814.

Furnished—Brooklyn.

BROOKLYN HEIGHTS—Two rooms, bath and kitchenette, fully furnished with new furniture. Girard, 215 Montague St. Main 9084.

Furnished—Staten Island.

STAPLETON HEIGHTS.
Six rooms, bath, sun porch, heated; beautifully furnished; fine location; will lease to Oct. 1, 1924; adults preferred; references; price $1,500. Phone Tompkinsville 2026.

Furnished—Queens.

JACKSON HEIGHTS—23 minutes Times Square, Grand Central, B. R. T., or Queensboro subways, 3 large well-furnished rooms; bath, kitchen; third floor; till May 1; $120. Baker, Havemeyer 8800.

Furnished—Miscellaneous.

FURNISHED apartment, three and four rooms; at Erie R. R. station; one hour from N. Y.; also single rooms; 500 ft. elevation. Nelson, Monsey, N. Y. Telephone 109 Spring Valley.

Unfurnished—East Side.

4TH AV., 469—Two rooms, bath, including maid service, $42 month. A. E. Ashforth, 13 East 44th St. Tel. Murray Hill 1100.

5TH AV., 547 (1 East 45th St.)—Unusually large, roomy suite, kitchenette. Apply Albert E. Ashforth, Inc., 13 East 44th St. Tel. Murray Hill 1100.

15TH, 310 EAST (facing Stuyvesant Park)—3-room and bath apartment; also studio apartment.

50TH, 416 WEST—Two large rooms, private house, entire floor, bath and kitchen privileges; furnished or unfurnished.

22D ST., 331 WEST—Three rooms and bath; private house.

26TH ST., 141 EAST—Three rooms, steam, electricity, parquet floors, telephone.

27TH, 39 EAST—2-4 room elevator apartments, all improvements Superintendent.

50TH ST., 32 EAST—2 ROOMS, KITCHENETTE AND BATH ON YEARLY LEASE; $50 PER MONTH; AVAILABLE OCT. 1 OR EARLIER. SEE MANAGER HOTEL 30 E. 50TH ST.

50TH, 139 EAST—Elegant 3-room and kitchenette, elevator apartment; rent $90.

51ST, 112 EAST—3 large, light rooms and bath, $1,750; large room, alcove and bath, $1,500; 2 large rooms, kitchenette, $1,000. Owner, resident.

53D ST., 25 EAST—TWO LARGE, LIGHT ROOMS, BATH AND KITCHEN; HIGH-EST REFERENCE REQUIRED. APPLY SUPT., 152 MADISON AV.

54TH ST., 117 EAST.
Two rooms with bath and kitchenette; rents $100 to $112.50; perfect condition; possession Oct. 1. FOLSOM BROS., INC., 127 East 54th St.

55TH ST., 35 WEST—2 3-room, high-class furnished and unfurnished apartments; bath, maid service; reasonable rental.

56TH, 17 EAST—2 rooms, bath; parlor floor; can use for business; long lease.

57TH, 143 EAST—October, entire floor, 2 large rooms, bath, kitchenette, fireplaces.

59TH, 15 EAST—Non-housekeeping, large, single rooms, bath, $60 month. Phone after up; charm, distinction, clubline, efficient hall, telephone service. Vanderbilt Studios, Vanderbilt 6968. Dining room on premises.

AT 152 EAST 50TH ST.
1st apartment, 6 large rooms;
Electric light and gas heat; $100.
5th apartment, 6 rooms, $85.
JAMES A. SOINE & SONS, 1400 Lex Av.

50TH, 332 EAST—Apartment, entire floor, 5 rooms and bath, all improvements, newly decorated, parquet floors; immediate possession or Oct. 1.

50'S—UNIQUE 4 ROOMS, BATH.
2 bedrooms, studio living room, kitchen; unusual features; elevator service. Plaza 1410.

52D ST., 413 EAST—Six large, light rooms, electricity and hot water.

66TH, 73 EAST—Entire floor, consisting of two large rooms and kitchenette; telephone; references.

56TH ST., 111 EAST (near Park Av.)—3 rooms and bath, first floor; separate street entrance; maid and hall service; rental $125. E. J. Birley, 542 5th Av. Phone 1733 Vanderbilt.

57TH, 445 EAST—Sutton Place district, attractive apartment, entire floor, 3 rooms, kitchen, bath; 2 fireplaces. Turner.

60TH, 240 EAST—Top floor, private house, newly decorated, 3 rooms, bath, kitchenette, light housekeeping; references.

61ST, 318 EAST—Entire floor through; 3 light rooms, bath, kitchen; remodeled; private dwelling; latest improvements. Butterfield 3526.

67TH ST., 315 WEST—Modern two-room apartment; finest neighborhood. Ring Conlight bell.

102D, 58 EAST—Scotch-English; 6 rooms, bath, hot water, electricity, steam; $40.

EXCEPTIONAL duplex apartment; 4 fireplaces, living room, dining room, 2 bedrooms, 2 baths; also 3 rooms; all outside light rooms; to lease for one year or longer; seen by appointment. Vanderbilt 9848.

GRAMERCY PARK CORNER.
8 ROOMS, 2 BATHS.
Beautiful apartment occupying an entire floor with three frontages aggregating 127 feet; from Oct. 1; part privileges procurable; rent 15,000; now leased at $4,000. S 307 Times.

LEXINGTON AV., 1,046—Parlor floor for business; also 1 and 2 rooms; $65.

LEXINGTON AV., 252 (corner 35th)—Suitable doctors or dentists, also 1-2 room apartment, newly decorated.

LEXINGTON AV., 404 (37th)—Basement, two large rooms, bath, gas, electricity; residence.

MADISON AV., 123 (CORNER 32D ST.)—TWO SINGLE LIGHT ROOMS AND BATH; ALL MODERN IMPROVEMENTS; NIGHT AND DAY ELEVATOR SERVICE; ALSO SINGLE ROOM AND BATH. APPLY SUPT. ON PREMISES.

MADISON AV., 121 (Corner 30th)—High-class elevator apartments of 2-9 rooms of unusual size; $1,800-$4,500; immediate possession or Oct. 1. Herka Realty Co. inc., 121 Madison Av.

MADISON AV., 224 (near 74th St.)—Two large light rooms, bath, all improvements; exclusive, select locality. Apply Superintendent.

MADISON AV., 797—Entire floor, housekeeping studio apartment; open fireplaces; will decorate for desirable tenant. Owner on premises.

MADISON AV., 967 (corner 77th St.)—7 attractive light rooms, fireproof building. Apply on premises or owners, Trinity Exchange Realty Corporation, 15 Moore St. Bowling Green 8064.

MADISON AV., 997—Entire floor, housekeeping studio apartment; open fireplaces; will decorate for desirable tenant. Owner on premises.

MADISON AV., corner 49th St.—Two rooms, bath, $1,200. Herbert Hecht Co., 425 Madison Av. Murray Hill 4444.

THE SHELDON (780 Madison Av.)—Apartments of two rooms and bath, with or without services, from $1,200 up; immediate possession. John P. Peal Co., 342 West 42d St.

Unfurnished—West Side.

12TH, 109 WEST—Three rooms, bath and kitchenette, all improvements, $90; rent free until Oct. 1.

16TH, 140 WEST—5, 7 rooms; electricity; parquet floors; telephone; immediate possession.

23D, 429 WEST—Entire floors, remodeled, private residence, suitable doctor or dentist, all latest improvements; year's lease; references.

28TH ST., 246 WEST—4 rooms, steam, electricity; parquet floors; telephone.

45TH ST. TO WEST—2, 3, 4 room attractive apartments; moderate rents. Inquire Al. 215 Manhattan Av. Open evenings, all day Sunday. Academy 1947.

110TH, 207 WEST—Two large rooms, private house, entire floor, bath and kitchen privileges; furnished or unfurnished.

113TH, 508 WEST—New completely furnished five-room elevator apartment; Broadway subway.

116TH, 620 WEST (Riverside) — Five beautifully furnished sunny rooms; modern; lease. Dodge.

118TH, 210 WEST (HOTEL CECIL)—ATTRACTIVE ONE, TWO ROOM SUITES WITH PRIVATE BATH; WITHOUT MEALS; WEEKLY RATE; FULL HOTEL SERVICE.

121ST, 431 WEST—Four-room apartment; Columbia, Morningside; telephone; electricity; $85. Chambers.

121ST, 430 WEST (Apt. 51)—Still furniture, furnishings; complete; reasonable; seven-room front apartment; lease, immediate possession. Call afternoons.

122D, 515 WEST—Business woman will share apartment; couple. Apt. 65. Call evenings.

122D, 506 WEST (Apartment 3)—Artistically furnished modern three-room housekeeping apartment.

139TH, 502 WEST (Apt. 2)—Lady will share attractive apartment with business woman. Call evenings.

150TH, 570 WEST—High class 6-room elevator apartment; sublet, sell. Arnheim.

160TH, 665 WEST—Attractive modern four-room front; player piano; reasonable. Hochheimer.

172D ST., 735 WEST—Beautifully furnished room for September, October, November; outside; adults. Phone Billings 3279. Brainerd.

CLAREMONT AV., 175 (Apt. 51)—4-room elevator, front; between Riverside, Broadway.

CLAREMONT AV., 184—Six light rooms; $80 to $90 month; immediate possession.

GREENWICH VILLAGE (116 Washington Place)—One, two rooms, bath; lease, monthly.

MORNINGSIDE DRIVE, 114 (near 121st St.)—3 rooms, well furnished, piano, elevator; park view; $180; references. Apt. 51.

RIVERSIDE DRIVE, 240.
Corner 96th St.
15-story apartment.
2 rooms, foyer and bath, $1,020 and up.
3 rooms, foyer and bath, $1,440 and up.
Will rent furnished or unfurnished.
Seen any time, daily evening and Sunday.

RIVERSIDE DRIVE, 315 (104th)—Attractively furnished 4-room bath apartment; immediate possession.

VERMILYEA AV., 11 (Dyckman St. Station)—Beautiful newly furnished 4 rooms, Sept. 1-Jan. 1; possible extension. Supt.

WASHINGTON SQUARE District — Two rooms, bath; exclusive host; luxuriously furnished; rent $150; sell furniture. O 963

FURNISHED ROOMS.

West Side.

87TH, 14 WEST—Nice large room; suitable one or two; all conveniences.

87TH, 31 WEST—Large front room, kitchenette; also single room; all improvements.

96TH, 36 WEST—Exceptionally furnished room, dressing room, kitchenette; second floor, bath; smaller, $7; superior house.

96TH, 182 WEST—Desirable skylight room, running water, bath adjoining; gentlemen; reasonable.

97TH, 33 WEST—Handsome front parlor, bedroom adjoining; piano; other rooms; kitchenette.

97TH, 344 WEST—Large front parlor, twin beds; nicely furnished; piano; reasonable.

97TH, 508 WEST—Newly opened large rooms, twin beds, baths, suitable three; front basement; kitchenette, bath; references; phone.

97TH, 58 WEST—Beautiful two room, bath, kitchenette; large front room, kitchenette.

98TH, 12 WEST—Newly furnished rooms, kitchenette; $8 up; also parlor floor furnished or unfurnished; all modern improvements.

99TH ST., 957 WEST—Light, airy room; elevator apartment; near park; electricity; steam; convenient "1," subway; references. Riverside 2014.

99TH, 259 WEST—Large light room, near bath, twin beds; $12; other room, running water, $8.50. Mrs. Grill, 259 West 99th.

99TH, 8 WEST—Sunny, clean, adjoining bath, running water; $7 up. Martin, 10 to 1.

99TH, 127 WEST—Large front room, twin beds, kitchenette; also small room.

99TH, 21 WEST—Very desirable non-housekeeping rooms; running water; electricity; telephone.

99TH, 307 WEST—Very light, airy rooms, with running water; reasonable. Edmunds.

99TH ST., WEST (15 Pomander Walk)—Between West End and Broadway; attractively furnished four rooms, kitchenette, bath, in plain little two-story house. Regan.

99TH, 250 WEST—Overlooking Hudson, attractive, quiet airy room; lavatory; well furnished; refined surroundings. 7 West, Cathedral 7812.

99TH, 42 WEST—Large rooms, running water; light housekeeping; southern exposure.

99TH, 330 WEST—Comfortable room; gentleman; elevator; reference; $8-$12. Apt. 70.

96TH ST., 66 WEST.

Several fine double and single rooms; hot and cold water, kitchenette and some with private baths; reasonable.

RIVERSIDE 9577.

99TH, 16 WEST—Nicely furnished double and single rooms; home cooking; business people.

99TH, 38 WEST—Beautiful large light room, private bath, shower, large closet, electricity, phone; other large room.

99TH, 16 WEST—Attractively furnished two rooms and bath; home cooking.

99TH, 254 WEST—Attractive room, twin beds; private lavatory; suitable two young business men who appreciate home comforts. Apartment 2.

99TH ST., 254 WEST (Apt. 5)—Two large, newly furnished rooms; together or separate; bath, shower; board optional.

99TH, 306 WEST (2E)—Attractive rooms; running water; single, double; clean; reasonable.

99TH, 250 WEST—Large front room, with connecting dressing room; very attractive; all improvements; 1 or 2 gentlemen.

99TH, 306 WEST (Broadway)—Attractive room; running water; private family. 5 West.

100TH, 318 WEST (near Drive)—Single room, private bath; high-class apartment; private family. Russell, Riverside 5774.

100TH, 239 WEST—Large front, private bath, kitchenette, $18; other room, $12.

103D, 203 WEST—Comfortable single large, for two private people. Apt. 3A.

104TH, 306 WEST—Elegantly furnished room, adjoining bath; kitchenette; owner's residence; references.

105TH ST., 243 WEST—Room with running water.

106TH, 315 WEST—Large, finely furnished room; kitchenette, dressing room, bath; in high class private house; near Riverside. Academy 4060.

107TH, 312 WEST—Handsomely furnished desirable large, small rooms; convenient subway, busses.

107TH, 315 WEST (Riverside)—Elegant high-class room; private bath; private residence.

108TH, 228 WEST—DOUBLE FRONT ROOM, PRIVATE BATH, COMPLETE KITCHEN; ALSO MEDIUM, SINGLE ROOMS; SUMMER RATES.

109TH ST., 312 WEST—Large, small, outside rooms, bath adjoining; reasonable. Boise.

109TH, 201 WEST (Apt. 2)—Room, kitchen privileges, high-class elevator; $8.50.

110TH, 141 WEST—On Central Park, large room, hot, cold water; gentleman; telephone service; elevator apartment. Cathedral 9549.

110TH, 520 WEST (Apt. 1)—Beautiful room, adjoining bath; high-class apartment, private family; business man or woman.

114TH, WEST (Broadway-Riverside)—Two large connecting front rooms, twin beds, piano; also room adjoining bath, new furniture, decorations throughout. Cathedral 7640. Apt. 52.

116TH, 371 WEST—Light, well furnished double room for man; running water, elevator, radiator; no other roomers; $8; reference.

116TH ST. (Broadway)—Private family (2) will take one, two Japanese business men; attractive, clean rooms, near bath; $10 up; references. P 96 Times.

116TH, 404 WEST—Attractively furnished room, suitable one or two persons; near Columbia; maid service; shower. Apt. 61.

116TH, 606 WEST—Artistic room, overlooking Hudson; reasonable. Cathedral 8300, Apt. 112.

118TH, 417 WEST (overlooking Columbia)—Large, airy, front suite; also smaller rooms; pleasant environment; reasonable charges. Apartment 41.

122D, 416 WEST—Large, attractive, double, housekeeping rooms; four windows facing Park.

122D, 418 WEST (Apt. 84)—Attractive double rooms, facing park, from $10.

123D, 135 WEST—Excellent outside room, elevator apartment; private family; breakfast. Heaney.

118TH, 210 WEST (HOTEL CECIL).

ATTRACTIVE ROOMS WITH PRIVATE BATH; ALSO ROOMS WITH RUNNING WATER. USE OF BATH; SPECIAL WEEKLY RATE; FULL HOTEL SERVICE.

129TH, 609 WEST—Large room, Victrola, two people; also medium. 2D.

156TH ST. AND BROADWAY—Lovely room, elevator apartment, with private family; ladies only. S 113 Times.

160TH, 540 WEST—Especially desirable, large, clean, cool, electricity, kitchenette, $7 up.

160TH ST. (Broadway)—Large light room, suitable two; next bath. Wadsworth 6718.

161ST (56 Fort Washington Av.)—Large, airy front room; conveniences. Apt. 62.

168TH, 601 WEST (Broadway at subway)—Room, bath, kitchenette; modern; reasonable. Ellsworth.

169TH, 600 WEST (B'way.)—Two handsome rooms, single, en suite; elevator; shower. Gore.

BROADWAY, 2,684 (103d)—Room for lady, all conveniences; reasonable. Motta, Academy 5798.

BROADWAY (northwest corner 104th)—Beautifully furnished double, $8; electricity, running water, Conway.

BROADWAY, 3,981—Large outside room, twin beds, running water. Steiner, Audubon 8815.

CHELSEA section, large room, private house. C 166 Times.

RIVERSIDE DRIVE (100th St.)—Corner studio, artistic, quiet, new furniture; 8 windows overlooking Hudson; shower, references. Academy 3980.

RIVERSIDE DRIVE, 295—BEAUTIFULLY FURNISHED FRONT BASEMENT; PRIVATE BATH; COMPLETE KITCHENETTE; $18.

RIVERSIDE DRIVE, 116 (84th)—Small room, every convenience; $8; gentleman. Apt. 5B.

RIVERSIDE DRIVE, 315 (104th)—Beautiful double room with bath and balcony; reasonable.

RIVERSIDE, 321 (104th)—Beautiful, large studios; kitchenette privileges; well furnished; service; telephone.

RIVERSIDE DRIVE, 322—Delightfully cool parlor, bedroom suite; also single. Apartment 33.

RIVERSIDE DRIVE, 528 (Apt. 5)—Front room, private entrance; newly furnished; reasonable.

RIVERSIDE DRIVE, 151 (87th)—Large room, private bath; smaller room; meals optional.

RIVERSIDE DRIVE, 322 — MEDIUM AND SINGLE ROOMS, $7.

TIEMAN PLACE, 55 (Apt. 34)—Broadway 125th subway-Riverside Drive; business woman's home; modern elevator apartment with woman; telephone.

WEST END AV., 822 (85th)—Large and small rooms; skylight; phone, bath.

SEVENTH AVENUE, 871.

SUBWAY AT THE DOOR. BEAUTIFULLY DECORATED FURNISHED DOUBLE ROOMS; TWO PEOPLE, $15 PER WEEK; FULL HOTEL SERVICE.

HOTEL WELLINGTON.
TELEPHONE CIRCLE 1086.

LARGE outside room, breakfast; all conveniences; suitable 1, 2; private. Audubon 9753.

BEAUTIFUL adjoining parlor and bedroom; independent entrance; all improvements; also single room. Peterson. Schuyler 0625.

LADY share apartment with business girl or couple. N., 268 Columbus Av.

PRIVATE family will rent outside room, adjoining bath, $9. Phone Morningside 9480.

SUNNY outside room, board; business woman; $14 weekly. Audubon 9220, Apt. 81.

FURNISHED ROOMS.

Brooklyn.

BOROUGH PARK (near station)—First-class private house occupied by couple desiring to rent one or two furnished rooms to gentlemen. Box 196, 2501 World Tower Bldg.

BROOKLYN HEIGHTS, 88 Monroe Place, 5 minutes from Wall St.—Newly furnished rooms, single or double, with bath; permanent; references given and required.

FLATBUSH (Ocean Av.)—Middle-aged couple offer bachelor well furnished room; home of refinement; modern apartment, near express station. Phone after 6, Mansfield 2917.

IN STRICTLY first-class private house, elegantly furnished room and private tiled bath; all latest improvements; price $60 per month. For appointment phone Sterling 9420. Block from both subways; fifteen minutes to Wall St.

JACKSON HEIGHTS, Elmhurst, L. I.—One, two rooms. Havemeyer 3800, extension 112.

Long Island.

FOREST HILLS GARDENS, 15 minutes Pennsylvania Station—Gentleman; breakfast optional. Boulevard 6622.

UNFURNISHED ROOMS.

12TH ST., 5 EAST—Unfurnished room, water, heat, electricity, near bath; first and top floors.

13TH, 132 WEST—Exceptional rooms or entire floor; private residence. Chelsea 5073.

70TH, 237 WEST—Beautiful large room; windows facing Broadway and West End.

76TH ST. (343 West End Av.)—Very large light, ground floor front room, kitchenette, bath, steam heat, telephone; separate entrance; every convenience; $60 monthly, lease only; references, apply premises.

81ST, 203 WEST—Large front parlor, ground floor; running water; private entrance; suitable dentist, physician. 1D.

VANDERBILT STUDIOS—Resident, non-resident, non-housekeeping; Primrose Inn on premises; efficient, interesting; best service; $45; $75 up with bath. Vanderbilt 6968.

ROOMS WANTED.

Furnished.

YOUNG MARRIED business couple want large room, twin beds, with private family, living in high-class apartment, or small furnished apartment and kitchenette; location west side, 72d-96th; no other roomers; state terms; references. S 354 Times.

YOUNG MAN desires spacious room with private bath, refined family, breakfast privilege; location West 72d to 96th; please write fully, confidential. Room 410, 500 5th Av.

GENTLEMAN wants comfortable room, private family, refined neighborhood; breakfast; indicate price. M 715 Times Downtown.

BUSINESS WOMAN, nice airy room; commuting Grand Central; breakfast optional. Bryant 7100.

FURNISHED rooms, 1 or 2, with kitchenette, by young married couple; reasonable rent; weekly. H 414 Times.

YOUNG MAN desires room, refined private family, near West 145th St.; rate $5; describe fully. P. O. Box N, Y. Times Brooklyn Branch.

TWO gentlemen want comfortable connecting rooms, preferably kitchenette; private family; state price. M 716 Times Downtown.

LADY, refined, French, desires room, strictly private American family. H 388 Times.

YOUNG MAN, quiet, desires room with refined family; moderate rent; state price; west side preferred. H 382 Times.

BUSINESS woman and brother attending university desire 2 rooms; board optional; west side below 120th. A 195 Times.

ROOM, private bath, by business woman; quiet personal habits; tray breakfast; lower 5th Av. C 983 Times Downtown.

BOARDERS WANTED.

East Side.

307TH ST. (at Lexington Av.)—Hotel Rutledge, for women only; one room and meals, $18 weekly; elevator, telephone, &c.; full hotel service; newly decorated.

508 (AT 5TH AV.)—ELEVATOR; PRIVATE BATHS; ROOMS, SINGLE, EN SUITE; TABLE UNEXCELLED. CIRCLE 1960.

West Side.

54TH, 54 WEST—Large room, private bath; single room, near bath; references.

57TH, 351 WEST—Large, small rooms, private bath; piano; French cooking; electricity.

58TH (near 6th)—Gentleman wishes to share beautiful 8-room apartment; couple or two young men; meals included; superior surroundings; cool and airy. Phone Plaza 1942.

72D ST., 318 WEST (Riverside)—Beautiful rooms, private baths; table guests.

72D ST., 106 WEST.

Exceptionally large, handsomely furnished double room; private bath, spacious dressing room; suitable 2 or 3; excellent French cuisine; meals optional.

73D (279 WEST END AV.)

The Whitney, Henry, overlooking the river and Schwab mansion; exclusive family hotel; luxurious rooms, private bath; excellent table.

73D, 65 WEST—Accommodate gentlemen wishing cheerful, refined home, delicious meals; references.

73D, 65 WEST—Desirable accommodations; cheerful, refined home; delicious home meals; references.

76TH, 34 WEST—Attractive rooms, with, without bath; excellent table; table guests.

75TH, 34 WEST—Attractive room with, without bath; excellent table; table guests.

76TH, 26 WEST—Miss Edwards; desirable room; table guests; references.

76TH (59 Riverside)—Two front rooms, bath, accommodate 4; double, front, bath; home cooking; elevator residence. 2139 Endicott.

79TH ST., 114 WEST.
79TH ST., 133 WEST.
82D ST., 124 WEST.

Attractive homes, unique in a city like New York; group capacity 250, permitting us to furnish service and conveniences found only in the residential hotel; moderate accommodations moderately priced; booklet.

80TH, 143 WEST—Desirable rooms, newly decorated; superior house; board; homelike; reference.

82D, 66 WEST—Large, small rooms; private baths; regular board or ticket system; steam heat; private home atmosphere.

83D, 5 WEST—Large, well furnished double, single rooms with excellent table board; reasonable terms. Schuyler 4107, Jones.

84TH, 53 WEST—High-class large, small rooms, private bath; excellent meals.

95TH, 65 WEST—Desirable, large, small rooms, table board; private baths; references.

108TH, 329 WEST—Raul's private hotel, open for inspection; reservations can be made for the Fall; beautiful rooms; private phone, elevator; unexcelled Austrian cuisine.

121ST, 414 WEST (Columbia section)—Comfortable rooms, elevator apartment. Apply dining room.

RIVERSIDE DRIVE, 294 (102d)—Beautiful double, single rooms; excellent table; private bath.

RIVERSIDE DRIVE, 588 (135th)—Front room, twin beds; board reasonable. Apt. 61.

WHY pay exorbitant hotel rates when you can enjoy charming home surroundings, excellent food, congenial company at EVELYN LODGE; only 25 minutes from Battery; weekly with meals, single, $20; double, $32 up; 15 years one management. 71 Central Av., St. George, S. I. Telephone 379 Tompkinsville. Booklet.

RIVER MANSION.

337 Riverside Drive (corner 106th), beautiful double rooms, suitable couples; large studio for rent. Baroness Holck.

Long Island.

BABYLON—Sunnyside Country School, children 5-14; open all year; outdoor sports, farm products, nonsectarian, thorough instruction, intelligent supervision, separate nursery department; babies under 5 years; trained specialist. Phone 177-M.

BOARD WANTED.

BOARD wanted, for about 2 months, with private family, west side, below 116th St., for tow attending high school and requiring a certain amount of supervision; state religion. S 345 Times.

GENTLEMAN, German, Jewish, seeks room and board with private family; give details. L. Pappenheimer, care Langadorf & Co., 75 Spring.

BY YOUNG couple, west 50s, refined surroundings, will furnish; require large and small room, private bath. J 401 Times.

COUNTRY BOARD.

Long Island.

THE BROOKLAWN.

Residential hotel, Babylon, Long Island, 30 miles N., overlooking Great South Bay; spacious grounds, excellent table, bathing, boating, fishing, tennis and golf; special rates Sept.

PORT WASHINGTON, L. I.—Four minutes from station, restricted residential neighborhood; can accommodate family of four; two spacious rooms; unexcelled table; absolute privacy, no other guests; permanent. Address Esh, Room 810, 799 Broadway. Phone Stuyvesant 6043.

LONG BEACH—Beautiful home; excellent rooms and board. 564 Lauralton. Telephone 426-J.

New Jersey.

EAST ORANGE, N. J., Elmwood Hotel, 43 So. Walnut St., $21 wk., $35 double, American plan; bath en suite; residential; excellent cuisine. Orange 1461.

NERVOUS AND MENTAL CONDITIONS. LYNBROOK LODGE, ENGLEWOOD, N. J.

Westchester County.

PEPPERDAY HOTEL,
MAIN ST. AND ECHO AV.,
NEW ROCHELLE, N. Y.

Family hotel; steam heated; 35 minutes Grand Central. Phone New Rochelle 2064.

COUNTRY BOARD.

New York State.

ELLISWOOD—Board on fruit farm arranged. 309 West 46th. Telephone 3113 Longacre.

Miscellaneous.

SUNNYSIDE, Towanda, Pa.—Thoroughly modern; high air; fine for vacation or rest; shaded piazzas and grounds; superior table; fruit, gardens. The Misses Lamb.

COUNTRY BOARD WANTED.

BELLE HARBOR or NEPONSIT; near ocean—Gentleman wishes to join refined, strictly private family as paying guest; large room or suite with private bath. Address E. B., 799 Broadway, Room 610. Telephone Stuyvesant 6643.

ROOM for week-ends; farm; where can ride; near city; by business woman. G 864 Times Downtown.

SITUATIONS WANTED—Female.

ACCOUNTANT-EXECUTIVE.

Thorough business woman, Christian, university graduate; 12 years' diversified experience accounting, systematizing, organizing; fitted for position where initiative, aggressiveness and exceptional ability are required. C 990 Times Downtown.

ACCOUNTANT, junior, 7 years' bookkeeping experience, seeks connection with public accountant; salary no object. B 168 Times.

ASSISTANT BOOKKEEPER, typist, 2½ years' experience; efficient; $18. F 764 Times Downtown.

BOOKKEEPER—Thorough business experience, accurate, can take full charge, good education; excellent references; Christian; $30. A. N., 142 Times.

BOOKKEEPER, double entry, stenographer, 7 years' experience, take charge complete set books. Advertiser, 329 St. John's Place, Brooklyn.

BOOKKEEPER-STENO., very competent, trial balance, general ledger; $30. B 146 Times.

BOOKKEEPER, typist; several years' experience; full charge; $25. F 763 Times Downtown.

BOOKKEEPER-STENOGRAPHER, 8 years' experience; complete charge; $30. G 219 7th Av.

BOOKKEEPER-TYPIST, neat, careful, experienced; references. C 985 Times Downtown.

BOOKKEEPER, expert, trial balances, control; 8 years' experience; references. B 161 Times.

BOOKKEEPER, knowledge stenography, two years' experience; high school graduate. B 171 Times.

BOOKKEEPER, 5 years' experience; trial balance; references. C 991 Times Downtown.

BOOKKEEPER-TYPIST—8 years' experience, trial balance, voucher system; $30.00. K 3075 Times.

BOOKKEEPER, take charge or small office; also stenographer-typist, experienced; salary $25. Miss S., 786 East 3d St., B'klyn.

BUSINESS WOMAN, willing stay in several evenings a week mind children in exchange room, board. B 158 Times.

CASHIER, 8 years' experience, wishes permanent position; reference. 576 Glenmore Av., Brooklyn.

CLERICAL POSITION—Bright beginner; knowledge of stenography and typewriting. E. Greenfield, 222 Quentin Road, Brooklyn. Phone Midwood 0357.

COMPANION, housekeeper, will care for elderly or convalescent lady; experienced. Academy 1804.

COMPTOMETER, typist, seven years' experience; best references furnished; salary $30. B 158 Times.

DRESSMAKER — Smart, well made gowns, wraps, all occasions; prices reasonable; dresses remodeled. Kellens, 143 West 69th. Endicott 9558.

DRESSMAKER, experienced, home, out; reasonable prices. Genevieve Powers, 172 East 82d.

DRESSMAKER, absolutely competent; also remodels; out, $6; references. Miss Fairman, Clarkson 2260.

DRESSMAKING, REMODELING, CHILDREN'S CLOTHES. ENDICOTT 4818.

DRESSMAKER, expert, by day $10. Miss Wagner. Phone Riverside 6597.

HOUSEKEEPER — Canadian gentlewoman (college woman), small exclusive country house or club. C 963 Times.

GIRL, colored, experienced, refined, requires position as housework; no wash; good references. Call Bradhurst 1800.

GIRL, high school, will stay in evenings; do dishes in family for room, board; references. X 2409 Times Annex.

GIRL would like to travel as lady's maid. Telephone Morningside 9480.

GOVERNESS, Austrian, good linguist, experienced, recommended, desires position. X 2391 Times Annex.

HOUSEKEEPER—Refined Canadian lady, clean, systematic, courteous, desires part-time engagement; no Sundays; salary $12. A 171 Times.

HOUSEKEEPER—Excellent cook, thoroughly reliable, daughter waitress: evenings; references. B 141 Times.

HOUSEKEEPER wants work in furnished room house. A 1169 Times Harlem.

HOUSEWORKER, chambermaid, waitress, whole, part time; thoroughly experienced; trustworthy, reliable. Audubon 5774.

HOUSEWORKER, general; girl, colored, lately landed, wishes position. Broadhurst 0796.

HOUSEWORKER wishes a position mornings part time or day, without washing Carrie Franklin, 208 West 144th St.

HOUSEWORKER, cook, chambermaid, waitress, nurse, part, whole days, hours. Audubon 2112K. Jessie.

HOUSEWORKER, colored, day, halftime; laundry home. Mrs. Paschal, 7412 Morningside.

HOUSEWORKERS, two refined young women, together; to cooking; with Catholic family; city or country. C 581 Times.

HOUSEWORKER, general, colored girl; full, part time. Audubon 1230, Apt. 3.

GOVERNESS, Parisian; young, very refined; very competent; excellent references. B 179 Times.

KINDERGARTNER, qualified, experienced, desires position and partnership in high-class private school. S 348 Times.

LADY'S MAID, useful, excellent seamstress; country. Ward, 165 West 80th. Schuyler 9825.

MAGAZINE, house organ or publicity position; newspaper experience. J 375 Times.

NURSE—Professional, trained, desires position in Forest Hills, N. Y.; entire charge of infants; understands making all foods; doctor's and personal reference. 45 Exeter St., Forest Hills Gardens.

NURSE, masseuse, refined, practical experience, wishes position with invalid, nervous lady, willing to travel; high references. Morningside 4073.

NURSE wishes irrigation cases, masseuse, Swedish movements. Lenox 10, 434; ladies only; first-class references. Backlin, Rhinelander 6985.

NURSE—Mental, nervous cases. Smith, 418 East 139th. Telephone Mott Haven 6096.

OFFICE ASSISTANT, experienced, knowledge typing and switchboard operating. Longacre 10127. Miss F.

OFFICE ASSISTANT, typist, filing; recent school graduate; $12. F 760 Times Downtown.

POLICY CHECKER and stenographer, lady desires position, insurance department of bank or large corporation. F 761 Times Downtown.

SECRETARY-STENOGRAPHER, knowledge bookkeeping, intelligent, unusual initiative, ten years' thorough business experience, desires position of responsibility; salary $35; highest reference. A 196 Times.

SECRETARY — Refined woman, executive ability, languages, French, Italian, highest references, seeks post from 10-3. A 165 Times.

SECRETARY-STENOGRAPHER, 3 years' experience; excellent business knowledge; have had charge of entire office routine; $25. Kaplan, 650 West 135th St.

SECRETARY, 8 years' experience; well trained, educated; $35; no objections leaving city. A 1162 Times Harlem.

SECRETARY - STENOGRAPHER, office manager; Christian, 28; excellent references. A 194 Times.

SECRETARY, capable assisting busy executive; 8 years' experience. F 757 Times Downtown.

SECRETARY, expert stenographer, correspondent; long miscellaneous experience; dependable; $30. A 167 Times.

SECRETARY-STENOGRAPHER, five years' experience; permanent; refined, Christian. C 966 Times Downtown.

STENOGRAPHER, high school education, 6 years' experience, full knowledge of office routine, desires position. F 778 Times Downtown.

STENOGRAPHER, two years' experience of office assistant; references; $18. F 756 Times Downtown.

STENOGRAPHER, beginner; intelligent; high school education. Telephone Butterfield 3844.

STENOGRAPHER—Six years' experience; competent; best references; $25. M 752 Times Downtown.

STENOGRAPHER-BOOKKEEPER, German-English; knowledge of French; experienced; $28. C 966 Times Downtown.

STENOGRAPHER, expert, general office assistant; 6 years' experience; $32. Penn. 1960.

STENOGRAPHER, 5 years' experience, thoroughly reliable; references; $25. M 723 Times Downtown.

STENOGRAPHER, beginner, ambitious, high school graduate; bookkeeping knowledge; $15. H 396 Times.

STENOGRAPHER, thoroughly experienced; $35 per week; highest class references. 37 Times, 165 Broadway.

STENOGRAPHER, secretarial, desires good connection working; five years' experience. A 193 Times.

STENOGRAPHER, experienced, Cyphers; salary $25; best references. H 387 Times.

SITUATIONS WANTED—Female.

STENOGRAPHER, office assistant, thoroughly experienced, assume responsibility; dependable; $25. J 396 Times.

1-TENOGRAPHER, experienced; high school graduate; willing worker; $25. M 714 Times Downtown.

STENOGRAPHER, 1 year's experience, willing, conscientious, desires position. F 750 Times Downtown.

STENOGRAPHER, high school graduate, 2½ years' experience; references. Midwood 8365.

STENOGRAPHER, exceptionally bright beginner, high school graduate; $12. F 765 Times Downtown.

STENOGRAPHER, executive, high-grade, Christian; long experience. Box 33, 7 5th Av.

STENOGRAPHER, experienced different lines; rapid, accurate. A 199 Times.

STENOGRAPHER, expert, eight years' experience, Miss B., Murray Hill 7313.

STENOGRAPHER, Christian, well educated, experienced small office; $25. S 355 Times.

SWITCHBOARD OPERATOR, typist, five years' experience; excellent references. Phone, Mott Haven 3822.

SWITCHBOARD OPERATOR, office assistant; handle busy board; $18. F 771 Times Downtown.

TELEPHONE OPERATOR, experienced, desires position; $18-$20. Miss MacDonald, 2,060 Daly Av.

TYPIST, quick, accurate, experienced; start $12. Minnie Cossiliath, 1,623 Pitkin Av., Brooklyn.

TYPIST, general office assistant; 2½ years' experience; $16. F 767 Times Downtown.

WOMAN, refined, executive ability, unusually capable secretary, languages, French, Italian; highest references; seeks opening with future. A 166 Times.

WOMAN, middle age, desires position cashier or clerical; references. A 202 Times.

YOUNG WOMAN (Scotch), experienced traveler, as companion to lady, Orient or tropics. B 200 Times.

YOUNG WOMAN wishes position as cashier. Miss Harris, 33620 Cathdral. Apt. 109.

Employment Agencies.

BERTHA CARLSON'S Swedish Agencies—Excellent servants, 2,415 Broadway, corner 89th. Riverside 2491. East side, 787 Lexington (61st).

CHILD'S NURSE, very superior Scotch woman, English hospital trained; most refined and responsible; salary $100. Charlotte Gordon Agency, 660 Madison Av.

MRS. KEMP'S AGENCY for experienced colored maids. Phones Audubon 2856, Bradhurst 2369.

HOUSEWORKERS, part-time cleaners, cooks. Square Deal Agency, 2,876 7th Av. Bradhurst 1,790.

HOUSEWORKERS, colored, part-timers; cooks, day workers, chambermaids. Golden Rule, Morningside 0985.

TINE A. ANDREESEN Scandinavian Agency, 2,299 Broadway, 83d. Schuyler 7902-0880.

SITUATIONS WANTED—Male.

ACCOUNTANT, highly trained executive with constructive ability; extensive scope of experience; gin director of financial and business policies; proficient in costs, production reports, financial controls, tactful and can quickly adapt himself to new conditions; record will stand closest scrutiny. C 160 Times.

ACCOUNTANT, executive, auditor, bookkeeper, Christian, married, 38, exceptional ability and experience, desires responsible position; qualified supervise offices, accounting, bookkeeping departments; systematizer, tax, financial statements; unquestionable references. C 1000 Times Downtown.

ACCOUNTANT-OFFICE MANAGER WILL SAVE YOU TIME AND MONEY IN MANAGING SMALL OFFICE; BOOKKEEPING, CREDITS, COLLECTIONS, TRAFFIC CLAIMS, CORRESPONDENCE, &C. BOX 164, 210 7TH AV.

ACCOUNTANT, bookkeeper, formerly with largest chain store business of its kind; can handle tax matters; references. B 142 Times.

ACCOUNTANT-BOOKKEEPER, part time work, seeks additional clients; reasonable; recent Federal income tax auditor. C 977 Times Downtown.

ACCOUNTANT, 26, five years' bookkeeping and accounting experience, recent Federal income tax auditor, college graduate, seeks connection with public accountants. C 978 Times Downtown.

ACCOUNTANT, office manager, 10 years' experience costs, general taxes, audits, credits, management with auto agency, tire manufacturer, mining, seeks connection. A 195 Times.

ACCOUNTANT—Five years' bookkeeping experience; advanced accountancy student wishes certified position; excellent references; moderate salary. H 389 Times.

ACCOUNTANT, junior, desires connection with certified accountant, four years' bookkeeping experience; salary secondary. H 381 Times.

ACCOUNTANT, certified N. Y., several days weekly, employment with public accountants. H 847 Times.

ACCOUNTANT, 22, college graduate, desires connection with accounting firm; salary no object. Call Glenmore 7122.

ACCOUNTANT, semi-senior, 2½ years' experience, desires permanent connection. C 580 Times.

ACCOUNTANTS, books opened, audited, systematized; arrangements, firms without bookkeepers. Telephone Bryant 7657.

ACCOUNTANT, junior, 22, experienced, expert bookkeeper, university graduate. B 153 Times.

ACCOUNTANT, four years with certified accountants, desires position. A 1167 Times Harlem.

ACCOUNTANT, four years' extensive certified experience, college education. C 995 Times Downtown.

ACCOUNTANT, junior, thoroughly experienced, competent; university graduate; permanent. F 754 Times Downtown.

ACCOUNTANT, student, experienced bookkeeper and junior; salary no object. J 367 Times.

ACCOUNTANT, junior, experienced; third year university student; salary secondary. H 361 Times.

ACCOUNTANT, junior university graduate, thoroughly experienced, desires certified connection. C 272 Times.

ACCOUNTANT, junior, experienced, seeks part-time engagement. G 839 Times Downtown.

ACCOUNTANT, junior, experienced, prefers per diem arrangement; references. F 738 Times Downtown.

ACCOUNTANT, specializing in service stations, garage accounts, seeks engagement. B 173 Times.

ADVERTISING MAN, ten years' experience; agency publication, contact man, manager; 35; married; best reference. F 760 Times Downtown.

ADVERTISING WRITER, 8 years copy chief big agencies; reasonable. B 160 Times.

ART STUDENT desires to learn advertising. M. Barker, 22 E. 106th.

ARTIST and letterer, home work evenings; anything. A 184 Times.

ASSISTANT sales manager, thoroughly experienced, engineering, electrical, automotive and mechanical lines; have the ability to get things done; salary. H 407 Times.

ASSISTANT BOOKKEEPER, Spanish speaking English; business school graduate, desires a position in any capacity. A 60 Times.

ASSISTANT BOOKKEEPER, knowledge Spanish; good references. A. Catala, 159 West 112th St.

AUDITOR, man, 35, with 15 years' practical experience, prepare financial statements, tax reports; $40. G 830 Times Downtown.

BOOKKEEPER, expert, 26, college training, cost accountant; good correspondent, typist, credits and collections; salesman. H 387 Times.

BOOKKEEPER - ACCOUNTANT, several years' experience, high school graduate, double entry, correspondence, full charge; highest references. B 122 Times.

BOOKKEEPER, stenographer; thoroughly experienced, trial balances, financial statements, rapid and accurate; complete charge. H 392 Times.

BOOKKEEPER, 31, experienced, control ledgers, capable handling general office routine, including credits and collections; $45. C 586 Times.

BOOKKEEPER, 27, 8 years' experience controlling accounts; correspondent; knowledge accountancy; take charge. H 401 Times.

BOOKKEEPER-CORRESPONDENT; several years' experience; full charge; $30 F 770 Times Downtown.

BOOKKEEPER, 28, eight years' experience, neat appearance, good education; salary $25-$30. H 396 Times.

BOOKKEEPER-ACCOUNTANT, 10 years' experience; complete charge; best references. A 183 Times.

BOOKKEEPER-CASHIER, thoroughly experienced, desires employment entire afternoons; reasonable. B 163 Times.

BOOKKEEPER, stenographer, 25, can take full charge, 5 years' experience, desires position offering opportunities. C 594 Times.

BOOKKEEPER-TYPIST, 2 years' experience; thoroughly competent; $20. C 988 Times Downtown.

BOOKKEEPER, 26, credits, manufacturing imports, knowledge French, Spanish. H 393 Times.

BOOKKEEPER, reliable. B 130 Times.

BOOKKEEPER, 23 years' experience, four forenoons weekly; $15. D 1364 Times Bronx.

BOOKKEEPER, typist, 24, six years' experience; complete set; $28. B 137 Times.

BOY, recent school graduate; clean cut; Christian; $12. C 967 Times Downtown.

CHAUFFEUR-MECHANIC, white, 13 years' experience; driving and upkeep of Pierce-Packard, Cadillac; expert traffic driver; best of private references; neat, careful, obliging; desires position, city, anywhere. Andrew, Morningside 1041.

CHAUFFEUR, colored, all cars; 2 years last position. A 1164 Times Harlem.

SITUATIONS WANTED—Male.

CHAUFFEUR, married, age 38, careful driver, wishes all year round position with private family; 21 years' private experience on all makes of cars; capable of making repairs; best of private references. R. Krpata, 126 West 99th.

CHAUFFEUR, married, age 25, wishes position in country; expert driver; 7 years' experience all makes of cars; live on premises; references. Write J. M. M., P. O. Box 209, Tuxedo Park, N. Y.

CHAUFFEURS—High-class private chauffeurs supplied free; Society of Professional Automobile Engineers, 153-159 West 64th St. Columbus 6518-6519.

CHAUFFEUR, 24, American, willing, excellent reputation, drives any make, seeks steady position. Keohan, 316 West 59th. Columbus 8158.

CHAUFFEUR, Pierce, Packard, Cadillac; other makes; 12 years' experience; wishes steady position. Tully, 15 West 108th. Academy 1141.

CHAUFFEUR, married, 8 years' experience; good references; expert; Cadillac, Packard; wishes position private family. Ferraro, 10 West 123d.

CHAUFFEUR, mechanic, experienced on best cars, wishes private position; city or country; private phone. Van Howe, Lehigh 8302.

CHAUFFEUR, 35, single, expert mechanic, careful driver, 14 years' experience, all makes; trustworthy; best references. B 145 Times.

CHAUFFEUR, French, ex-Army driver; 10 years' experience with all cars; excellent references; wishes private or commercial position. Claston, 235 West 34th St.

CHAUFFEUR, expert mechanic, 40, Austrian, 15 years' experience, wishes position. Likar, 101 West 97th. Riverside 9206.

CHAUFFEUR, mechanic, 15 years' experience high-grade cars; in city; Winton preferred. Hansen, 104 West 79th.

CHAUFFEUR mechanic, experienced driver with long references. Sinel, 889 Stebbins Av., city.

CHAUFFEUR-BUTLER, young Japanese; careful driver; reasonable wages. A 1159 Times Harlem.

CHAUFFEUR, experienced, careful, capable; references. Swarts, 112 East 75th. Rhinelander 2760.

COLLECTION SALESMAN has car, morning work, Brooklyn territory. Phone Mansfield 2605.

COLLEGE STUDENT desires work, 1-6 or 6-12 P. M. A 1166 Times Harlem.

COOK, Chinese; housekeeper also; competent; references. B 125 Times.

COOK and housecworker, Chinese. Lam Jue Boon, 100 High St., Brooklyn.

COUPLE—Man middle aged; reliable, tactful, no objection Long Island; Italian and German, desires position of trust or superintendent, caretaker, city or country; good agriculturist and live stock; references. Plaza 5894, 131 East 54th St.

DRAFTSMAN, mechanical designer (28), machinery, tools, apparatus, technical graduate, shop experience. Wilhelm, 196 Remington Av., Jamaica, L. I.

DRAFTSMAN, mechanical, 25 years' experience, general work, wishes position in city; prompt and obliging. A 44 Times.

EMPLOYMENT MANAGER desires position, at present employed, but consider change; references as to ability, &c. H 357 Times.

ENGINEER, British, mechanical, 20 years' varied experience, desires post here or in Europe as representative; speaks French and German. M 720 Times Downtown.

ENGINEER'S ASSISTANT, speaks 4 languages, 4 years China, Africa, wants position with concern having foreign contract; 30 years; Danish. X 2419 Times Annex.

EXECUTIVE—

Salesman, promoter, well educated, broad general knowledge of business, widely read, good perspective on questions of national and international character, intelligent and forceful speaker, conversationalist and correspondent, seeks a connection in the merchandising field or industrial promotion work; can plan and organize sales force for disposal of mortgage or other bond issues, or raise funds for religious, charitable or national purposes; age 30, married, Irish. S 330 Times.

EXECUTIVE—HEAD—ORDER—TRAFFIC department manufacturing concern, (formerly secretary to owner), correspondence, credits and collections; brought systems up to the minute to expedite orders; extensive shipping knowledge includes 8 years with Pennsylvania Railroad and university study, evenings; age 25. J 377 Times

Closing Hours for Advertisements

Sunday Edition

TOMORROW, THURSDAY, Noon—Schools, Steamships, Hotels, Resorts, Amusements.

TOMORROW, THURSDAY, MIDNIGHT—Display Apartments and Real Estate, with cuts, photographs, matrices or drawings.

FRIDAY, 2 P. M.—Undisplay classifications of Real Estate.

FRIDAY, 6 P. M.—Advertisements for Editorial Section.

SATURDAY, 1 P. M.—Undisplay classified advertisements. (Business Opportunities 10 A. M. Saturday.)

Daily Edition

If received after 6 P. M. on date preceding publication, classified announcements for daily edition are subject to omission. Final closing time 5 P. M.

Classified Advertising Rates

Count six words to an Agate Line.

(Minimum space two lines.)	Agate Line
Situations Wanted	40c
Furnished Rooms, Rooms Wanted	40c
Boarders and Board Wanted	40c
Help Wanted	40c
Real Estate, &c.	40c
Lost and Found	40c
Apartments to Let and Wanted	40c
Country Board	40c
Mortgage Loans	40c
For Sale	40c
Automobile Exchange	40c
Agents Wanted	40c
Employment Agencies	70c
	For Week
Business Opportunities (Caps 20c)	15c
Buyers' Wants—Offerings in Buyers	15c
Bank Exchange (Sundays)	15c
Lost and Found, Deaths, Marriages and Births accepted up to midnight.	

Errors avoided by delivering advertisements in advance of closing time.

FEMALE HELP WANTED.

Continued From Preceding Page.

SALESWOMEN

for the following departments:

FLAT SILVERWARE,
JEWELRY,
SILKS,
DRUGS,
ORIENTALS,
ART NEEDLEWORK,
HOUSEFURNISHINGS,
CHINA.

THESE POSITIONS PRESENT UNLIMITED POSSIBILITIES TO SALESWOMEN WHO ARE AGGRESSIVE AND QUALIFIED TO MAKE A PERMANENT PLACE FOR THEMSELVES.

APPLY EMPLOYMENT OFFICE, 9TH FLOOR, 9 TO 5:30.

GIMBEL BROTHERS.
33D ST. AND BROADWAY.

STENOGRAPHERS, Shirt manufacturer, closed Saturdays, open Sundays, has several good opportunities for competent, experienced stenographers; also stenographer who is dictaphone operator; also one who can follow up details and take care of correspondence; quick and accurate; state experience, references, salary desired. W 785 Times Downtown.

STENOGRAPHER IN BRONX OFFICE OF WHOLESALE FOOD PRODUCTS CONCERN; PERMANENT POSITION; HOURS 9 TO 5:30, SATURDAYS 9 TO 12:30; SALARY $18; STATE AGE, EXPERIENCE, &c. BOX V 1204 TIMES BRONX.

STENOGRAPHER-SECRETARY, to assistant to advertising manager of high-class trade publication; must be good stenographer and typist, also capable of assisting with routine work in both advertising and editorial departments; state qualifications fully, also age and salary desired. F 712 Times Downtown.

STENOGRAPHER-SECRETARY, young lady of education, nice appearance and pleasant personality wanted for 3 weeks by motion picture producer; excellent opportunity to learn picture business; may lead to permanent position if desired; salary $30. Applicant see Mr. Darmour, 14 floor, 729 7th Av., between 11 and 1 Wednesday.

STENOGRAPHERS, two bright beginners; excellent opportunity; to be trained to take charge order department, one to become assistant to busy executive. Write, stating lowest beginning salary. Asbestos Mfg. Co., Longacre Building, Broadway and 42d St.

STENOGRAPHIC SECRETARY for publisher of technical magazine; knowledge engineering or publishing office desirable; good ability as stenographer essential; salary $150 monthly; state age, references and religion. Box 507, 200 Fitzgerald Building.

STENOGRAPHER-TYPIST—Copywriting department advertising agency; good education and common sense essential; excellent opportunity for beginner; rapid, neat, accurate typist, $18-$20 to start; pleasant office. Room 1006, 198 Broadway.

STENOGRAPHER wanted in downtown business office; long experience not necessary, but must be bright and quick to learn; state age, experience desired when replying. V 897 Times Downtown.

STENOGRAPHER and secretary; good opportunity for bright and experienced young lady; write, giving full particulars as to age, qualifications and salary to start. S 349 Times.

STENOGRAPHER—Out-of-town manufacturing company wants an experienced and capable stenographer for their New York City office; state experience and salary wanted. S 343 Times.

STENOGRAPHER, EXPERIENCED AND CAPABLE; EXCELLENT OPPORTUNITY FOR ADVANCEMENT; STATE FULLY AGE, EDUCATION, EXPERIENCE AND SALARY DESIRED. B 174 TIMES.

STENOGRAPHER, experienced typist, clerical worker, willing to take dictation from several individuals when necessary; state salary, experience, full particulars. H 409 Times.

STENOGRAPHER and correspondent, 24-30, competent typist able to assist busy manager; sufficiently experienced to work rapidly. Reply stating experience, salary. E. M. Moore, Box 103 Madison Square.

STENOGRAPHER—We desire a few capable experienced stenographers at $90 per month salary; please write giving experience no beginners need apply. Address V. E. P. O. Box 822, City Hall Station, New York.

STENOGRAPHER, MUST BE EXPERIENCED IN DRUGS HOUSE; NO OTHERS NEED APPLY; GOOD SALARY. SHAPIRO & LEWIS, 126 MADISON AV.

STENOGRAPHER, not necessarily expert, with some office experience and good education, to work in a newspaper syndicate; salary $22; state age, education, experience, religion. B. B., 217 Times.

STENOGRAPHER in downtown office; no objection to beginner; state experience, former employers, age, last school attended and full particulars; $16 to start. C 906 Times Downtown.

STENOGRAPHER, high grade, for executive of large concern; must have good experience and neat appearance; state salary. Address O. M. D., P. O. Box 91, Grand Central, New York City.

STENOGRAPHER, about 2 years' experience; good opportunity for advancement with exporters. Apply Dayton, Price & Co., 430 Hudson, 2 blocks north of Holston St.

STENOGRAPHER with 1 or 2 years' experience; permanent position with large corporation, 52d Mr. Brandin, 9th, 244 Madison Av.

STENOGRAPHER, thoroughly experienced, by Brooklyn manufacturer; $28-$30; pleasant work; steady position. Q 21 N. Y. Times Brooklyn Branch.

STENOGRAPHER — PERMANENT POSITION APPLY BY LETTER ONLY, GIVING AGE, EXPERIENCE AND SALARY EXPECTED. 18 EDITOR.

STENOGRAPHER with at least 3 years' experience for office of important firm; permanent position; state age, religion, salary and experience. W 766 Times Downtown.

STENOGRAPHER and clerical help, with experience in publicity work, available Aug. 27; give experience expected and phone number. A 191 Times.

STENOGRAPHER—Young lady for publishing house, Times Square section; $15 to start; to reply state age, experience, reference, religion. A 301 Times.

STENOGRAPHER and billing clerk; must be thoroughly experienced, rapid and accurate; state experience in detail and salary desired. Box 666, Realty Trust Co., 37 East 60th.

STENOGRAPHER AND TYPIST, experienced, rapid and accurate, with knowledge of general office work. M 731 Times Downtown.

STENOGRAPHER and typist, experienced in music publishing line preferred but not essential; state salary and experience. S 351 Times.

STENOGRAPHER, not necessarily expert, but with some office experience and good education; state salary desired. Box 107, 2501 World Tower Bldg.

STENOGRAPHER—Bright girl; excellent chance for right girl; $15-$18 to start. Asbestos and Allied Products Co., 256 West 56th St., New York City.

STENOGRAPHERS, two high-class men who can present to property owners a proven heating system that will cut their coal bills in half; we can show numerous plants now in operation; liberal commission; call this week between 10 and 12 A.M. 280 Madison Av., New York City. Room 804.

STENOGRAPHER, young lady with some experience for permanent position in wholesale house; state age, experience and salary desired. B. S. 748 Times Downtown.

STENOGRAPHER, Spanish, wanted; reliable and perfect; only one with experience and good reference need apply; export. Box 28, Varick St. Station.

STENOGRAPHER — Established Bronx concern desires capable, experienced young lady; salary $25 weekly. Armstrong Bros., 21 East Fordham Road.

STENOGRAPHER wanted, 1-2 years' experience; good surroundings and advancement; R. M., Box 70, Station D.

STENOGRAPHER, with knowledge bookkeeping; state experience and salary. F 141 Times Downtown.

STENOGRAPHER in office of wholesale dry goods firm; state age, education, salary expected. S 335 Times.

STENOGRAPHER, first class, $30; typist, statements, $22. Room 806, 16 Exchange Place.

STENOGRAPHER — Girl about 17, experienced; permanent. Apply Singer Bros., 336 Broadway.

STENOGRAPHER with knowledge of dictaphone; good steady position, advancement; salary $18. 341 Times.

STENOGRAPHER, experienced; state full particulars. J 408 Times.

STENOGRAPHERS, beginners, good command of English; state age. B 138 Times.

STENOGRAPHER, permanent position, Grand Central district. Phone Murray Hill 10183.

SWITCHBOARD OPERATOR, experienced. S 288 Times.

Telephone Operators.

2 years or more central office experience necessary. Apply Mr. Smith, employment manager, Hotel Pennsylvania, entrance on 33d St., between 6th and 7th Avs.

TELEPHONE OPERATOR, experienced, with knowledge of typewriting, by an old established business house; permanent position for suitable applicant. Write, stating salary, experience, age and religion, to V 896 Times Downtown.

TELEPHONE operator, experienced filing and some clerical work. 1557 N. Y. Times Brooklyn Branch.

TYPIST for form letters and filling in; must be neat and accurate worker and understand geographical filing; state age, experience and salary desired; hours 8:30-5, Saturday 12; all year. Box 187, 2501 World Tower Building.

TYPIST and file clerk; opening with investment securities house for experienced typist and file clerk familiar with mailing list and card work; state salary; references. W 778. Times Downtown.

TYPIST and stenographer, experienced with billing invoices, &c. Apply Davis & Lawrance Co., 239th St. and Bronx Boulevard.

TYPIST, stenography not essential; an efficient beginner might be employed; give age, schooling, experience and full information; $14 to start. C 907 Times Downtown.

TYPIST—Young lady for publishing house, Times Square section, knowledge of stenography $15 to start; reply, stating age, experience, reference, religion. A 200 Times.

TYPIST, general, good writer, quick, accurate, conscientious worker, $20 start. Collins & Barnard Co., 18 Jay St., Manhattan.

TYPIST and telephone operator in insurance broker's office; state experience and salary. W 771 Times Downtown.

TYPIST, expert only; hard work but permanent and sure advancement. 3 East 44th, 6th floor.

TYPIST experienced, permanent position, $15 to start. Call after 10 A. M., Room 805, Eagle Building, Brooklyn.

TYPIST in insurance office; short hours; write experience, salary. V 389 Times Downtown.

WARD MAID, refined woman; private nursery; salary $45; home, laundry. Box 68, Babylon, L. I.

WOMAN wanted in subscription sales department of leading publishing house; no experience necessary, but must possess initiative and resourcefulness; to qualify later as manager of department; while learning, salary and commission. Call 9 to 12, Room 1005, 44 East 23d St.

YOUNG LADY, experienced in showroom of dress concern. Hartstein, 470 7th Av.

YOUNG LADY, attractive, generally useful. Elf Dress Co., 39 West 32d St.

YOUNG lady for clerical work. Julius Grossman Inc., 372 DeKalb Av., Bklyn.

YOUNG WOMAN

FOR RESPONSIBLE POSITION IN LUNCH DEPARTMENT; MUST BE WELL EDUCATED AND HAVE KNOWLEDGE OF FOOD; EXCELLENT OPPORTUNITY. APPLY BY LETTER, GIVING AGE, NATIONALITY, EDUCATION, EXPERIENCE AND REFERENCES.

SCHRAFFTS, 60 WEST 23D.

YOUNG WOMAN,
between ages of 20 and 25, with general knowledge of comptometry, stenography and typing; must be bright and energetic; moderate salary to start. In reply state age, experience and salary desired.

THE GREAT A. & P. TEA CO.,
150 BAY ST., JERSEY CITY.

YOUNG WOMEN

between 18 and 25 years of age, for clerical positions; in reply state age, education and experience. V 901 Times Downtown.

YOUNG WOMAN wanted as a junior saleswoman in CHILDREN'S BOOK ROOM, (18), who, having finished school, wishes to begin a business career, and lives at home. Apply by letter ONLY, to MANAGERS, PUTNAM BOOK STORE, 2 West 45th St., New York City.

YOUNG WOMAN typist wanted in large downtown office; would be required to do some clerical work as well; applicants must be able to furnish good references; answers should state age, salary, experience and education; fire insurance. F 773 Times Downtown.

YOUNG WOMAN, about 25 to 30 years of age, to demonstrate a patented household necessity of merit; $25 weekly to start and over; salary; apply room 1010, Fleischman Bldg., 41 West 42d St.

YOUNG WOMAN in sales department, large manufacturing concern for card record work; accuracy and ability to type necessary; write, giving qualifications, references, religion, salary expected. S 337 Times.

YOUNG WOMAN, NEAT APPEARANCE, PLEASING MANNER FOR USHER PART AND FULL TIME WORK. SCHRAFFTS, 47 WEST 22D.

THREE YOUNG LADIES
Can, upon filling our requirements, secure work for life.
Pleasant, permanent work soliciting reading members to the library; no money to collect; unlimited earning possibilities; salary or commission basis; Christian firm; proper working hours.
NATIONAL LIBRARY,
Room 205, 17 John St.
Apply from 9 A. M. to 2:30 P. M.

Employment Agencies.

PERSONNEL EXCHANGE, INC.,
No Registration Fee. 123 Liberty St.
Stenographer: At position, midtown, $30.
Stenographers: Various firms, at $23-$25.
Typists: Beginner, $16; Experienced, $20.
Comt. Operator: $23; File Clerk: $18.
Asst. Bookkeeper: $18; Remington-Wahl, $21.

MERCANTILE AGENCY, 200 BROADWAY.
We represent only the best firms.
Stenographic openings of all kinds, experienced and beginners.....$15 to $30
File clerks, experienced and beginners..$15-$20
Comptometer openings (5).....$25
Typists, uptown, downtown.....$18-$23
Clerical (5), good handwriting.....$18-$20

HIRST OCCUPATIONAL EXCHANGE.
60 BROADWAY.
STENOS—Legal, $35; banking, brokerage and commercial, $25-$30-$35; file clerks, $23-$28-$32; Italian translator, $1?8 mo.; Spanish translator, $1?8 mo.; typists, $18-$20; opers., $23; dictaphone ops., $17.50; college grads., $25; typists, clerks, etc. Register free.

THE BRENTON COMPANY,
56 Church St., Room 370, 3d Floor.
FILE CLERKS.....$20-$22
BINDERY GIRL.....$18-$20
RANSLATOR, Italian-Spanish..$160-$180 mo.
STENOGRAPHER, Spanish.....$100-$120 mo.
COLLEGE GRADUATES.....$25 wk.
STATISTICAL CLERK.....$20-$25

FIFTH AVENUE EMPLOYMENT BUREAU,
500 5TH AV.
Bkkpr.-steno., $30-$35; 2 stenos., financial pubs., generals, $25-$30; $18-$20; juniors, $20-$25; asst. to head steno. dept., $28-$30; typists, $18-$20; clerks, ledger, $23; file, $20; hotel, $70 and meals.

QUEENS AGENCY,
148 FULTON ST.
HUNDREDS OF POSITIONS OPEN FOR EXPERIENCED AND BEGINNERS.
STENOGRAPHERS, BOOKKEEPERS, TYPISTS, ASSISTANT BOOKKEEPERS, CLERKS; HIGHEST SALARIES.

HOTALING
EMPLOYMENT EXCHANGE, INC.
9 CHURCH ST., SUITE 53. CORT. 0209.
Positions immediately available for bookkeepers; stenographers, typists and general clerks.

PERSONNEL PLACEMENT BUREAU,
17 West 42d St.
Secretary, $30; stenos., $23-$30; bookkeeper, $30; switchboard and typist, $20; ledger clerks, $25; several small office openings.

NUMEROUS GOOD POSITIONS—STENOGRAPHERS, TYPISTS, BOOKKEEPERS. REGISTRATION FREE. ACME AGENCY, 305 BROADWAY, SEVENTH FLOOR.

LANG AGENCY, 115 Broadway—Steno., legal, commercial; typists; bookkeepers; many excellent positions.

AMERICAN EMPLOYMENT EXCHANGE, INC.

Uptown Office,
30 EAST 42D STREET.

Downtown Office,
115 BROADWAY.

BEGINNERS.

Downtown are a great many openings for stenographers, typists and clerks, properly trained by those who like and understand young girls. We can employ you here and put you to work; hours 9 to 4; salary $16-$18-$20. Commercial Employment and Service Bureau, Inc., 6 Church St.

BEGINNERS.

Downtown are a great many openings for stenographers, typists and clerks, properly trained by those who like and understand young girls. We can employ you here and put you to work; hours 9 to 4; salary $16-$18-$20. Commercial Employment and Service Bureau, Inc., 6 Church St.

MILLER INSTITUTE OF SHORTHAND,
1,416 Broadway, near 39th St. Penn. 6314.
Prof. Miller taught at Columbia Univ. 5 yrs.
Open all year. Fan cooled. Position assured.

MALE HELP WANTED.

ACCOUNTANT, with public and preferably hotel experience; must be willing to leave the city permanently if necessary; only applicants giving details of experience, education and salary expected will be considered. H 405 Times.

ADVERTISING SOLICITOR—Young advertising solicitor wanted on salary and commission basis; only one seeking permanent position with large and thoroughly responsible house, where opportunity is merely a question of ability, need apply. The publication is well established and the work within the metropolitan area. Ask for Mr. Wilson, 7th floor, 526 Broadway.

ADVERTISING agency has opening for a good copy writer on mail order and retail store advertising; commissions or piece; opportunity for a free lance copy man to connect with established agency without investment; agency experience preferred; state particulars. V 900 Times Downtown.

ADVERTISING manager and assistant to solicit advertising; established monthly magazine; generous commission basis; no salary, advances or draws; bona fide opening for profitable and permanent employment. Room 504, 1465 Broadway.

ADVERTISING AGENCY wants young man about 22 years of age who has had experience in issuing orders and contracts and forwarding instructions to publications; state age, experience, salary and references. S 290 Times.

ARTIST, photo retoucher for studio; good salary to first-class man; congenial work and surroundings. Seymour, Selmar & Johnson, 432 4th Av.

ARTISTS—Commercial, experienced syndicated cut services; bring samples, between 1 and 4 P. M. Francis, 312 W. 78th St.

ASSEMBLY man capable of taking charge of entire assembly department. Cox-Klemin Aircraft Corp., 1st Av. and 3d St., College Point, L. I.

AUTOMOBILE DRIVERS,
CHAUFFEURS,
25 YEARS OF AGE OR OVER, IN PERFECT HEALTH.
MARRIED MEN PREFERRED.
MEN NOW HOLDING STATE DRIVERS' OR OPERATORS' LICENSES, WHO CAN OTHERWISE QUALIFY, DESIRED.
WE WILL TEACH YOU HOW TO DRIVE A TAXICAB IN NEW YORK CITY.
WE WILL TRAIN YOU TO GET YOUR HACKING LICENSE.
ALL OUR DRIVERS MAKE GOOD MONEY; MONTHLY BONUSES, FREE MEDICAL AND DENTAL ATTENTION, INSURANCE, SICK BENEFITS.
APPLY DAILY AT
EMPLOYMENT DEPARTMENT,
155 EAST 44TH ST.,
NEW YORK CITY.
YELLOW TAXI CORPORATION.
LENOX 2309.

AUTO mechanic, able-bodied gas licensed auto mechanic with at least 3 years' repairing and shop experience; minimum age 30 years. Brooklyn Edison Company Inc., 11 Bond St., Brooklyn, N. Y.

AUTOMOBILE MECHANICS, first-class; steady employment; good wages. Apply Mr. Brown, 314 West 191st St.

BANK.

A downtown National Bank requires the services of young men between the ages of 17 and 21 as adding machine operators. Salary $900 per year with lunches furnished. Excellent opportunity for advancement. In replying state age, education and references. Address V. J. C., Post Office Box 94, Trinity Station, New York City.

BANK requires the services of a young man residing in the vicinity of New Rochelle or Mount Vernon in a clerical capacity; applicants must furnish references, age and salary expected. X 2426 Times Annex.

BILL CLERK—Large manufacturing company has opening for bright young man; opportunity to learn bookkeeping and office management; state age, religion and salary expected. 155 N. Y. Times Brooklyn Branch.

BOOKKEEPER ON ACCOUNTS RECEIVABLE, LEDGER; MUST BE EXPERIENCED IN HANDLING A LARGE NUMBER OF ACCOUNTS; ALSO STATEMENT AND TRIAL BALANCE WORK; APPLY IN OWN HANDWRITING, GIVING AGE, EXPERIENCE AND SALARY EXPECTED. H 403 TIMES.

BOOKKEEPER ASSISTANT, young man; clothing manufacturers; good penman, accurate figurer; references; state salary; good position to proper person. W 769 Times Downtown.

BOOKKEEPER
with experience as correspondent; state age, experience in full and salary desired. S 319 Times.

BOOKKEEPER - STENOGRAPHER — Office man for motor truck sales and service business; downtown; $35 to start; state age, education and experience. B 187 Times.

BOOKKEEPER, fast, accurate worker, all meals; $100 monthly. Lebanon Hospital, Jackson Avenue Subway Station, Bronx.

BOOKKEEPER, experienced; state age, salary and experience; permanent position. B 138 Times.

BOOKKEEPER-STENOGRAPHER, double entry; trial balance, controlling accounts; only competent apply. 65 John St., Room 1010.

BOOKKEEPER, thoroughly experienced; references required. C. C., 1106 Times Haelem.

BOOKKEEPERS WANTED
by a large bank with branches; state previous experience. V 903 Times Downtown.

BOYS.

A large downtown bank requires the services of a number of boys, at least 18 years of age, with some high school education, to act as messengers.

Permanent positions with excellent chances for advancement; lunches served free and other advantages. Address

V. F. P. O. BOX 822,
CITY HALL STATION, NEW YORK CITY.

BOYS wanted by large corporation; promotion to clerical positions when qualified; must be grammar school graduates, 16 years old or over; high school training desirable. Apply in own handriting, stating age, references, experience if any, and salary expected. J 378 Times.

BOYS
16 years old, for messengers and mail room; good chance for advancement; salary $12. Address in own handwriting, giving age and education. Boys, Room 20, P. O. Box 1, Station O.

BOYS in special department of large downtown banking institution; must be 17 to 21 years old; start $20 per month; lunch furnished; state age, previous business experience; if any, education. Address A. M., P. O. Box 64, Trinity Station, New York City.

BOY WANTED, MUST BE HONEST AND WILLING, TO RUN ERRANDS AND ASSIST SHIPPING CLERK IN 9TH AV. IMPORTING HOUSE; $13 TO START; GOOD CHANCE FOR ADVANCEMENT; STATE AGE. S 297 TIMES.

BOY OVER 17,
commercial high school graduate preferred; state age, experience, large wholesale house; permanent position; excellent opportunity for advancement. L. D, Bloch Co., 39 East 18th St.

BOY by engineering concern to work in general office; school graduate preferred; salary $25 per month. Apply Superheater Co., 17 East 42d St.

BOYS WANTED.
Excellent opportunities for young men 16 to 18 years of age in a large bank with branches. Address V 902 Times Downtown.

BOY in insurance broker's office to assist in placing and to make himself generally useful; state experience and salary. W 776 Times Downtown.

BOY wanted for export and import house; good chance for advancement; apply by letter only, giving full details, age, experience, &c. W 772 Times Downtown.

BOYS—A large Christian house has openings for several boys; high school graduates preferred; advancement. American Linseed Co., 297 4th Av.

BOYS good manners and personality, for large insurance firm; experience unnecessary; salary $15. Equitable Room 901, 40 Wall St.

BOYS
16 years old, for messengers and mail room; good chance for advancement; salary $12. Address in own handwriting, giving age and education. Boys, Room 20, P. O. Box 1, Station O.

BOYS in special department of large downtown banking institution; must be 17 to 21 years old; start $20 per month; lunch furnished; state age, previous business experience; if any, education. Address A. M., P. O. Box 64, Trinity Station, New York City.

BOY WANTED, MUST BE HONEST AND WILLING, TO RUN ERRANDS AND ASSIST SHIPPING CLERK IN 9TH AV. IMPORTING HOUSE; $13 TO START; GOOD CHANCE FOR ADVANCEMENT; STATE AGE. S 297 TIMES.

BOY OVER 17,
commercial high school graduate preferred; state age, experience, large wholesale house; permanent position; excellent opportunity for advancement. L. D, Bloch Co., 39 East 18th St.

BOY by engineering concern to work in general office; school graduate preferred; salary $25 per month. Apply Superheater Co., 17 East 42d St.

BOYS WANTED.
Excellent opportunities for young men 16 to 18 years of age in a large bank with branches. Address V 902 Times Downtown.

BOY in insurance broker's office to assist in placing and to make himself generally useful; state experience and salary. W 776 Times Downtown.

BOY wanted for export and import house; good chance for advancement; apply by letter only, giving full details, age, experience, &c. W 772 Times Downtown.

BOYS—A large Christian house has openings for several boys; high school graduates preferred; advancement. American Linseed Co., 297 4th Av.

BOYS good manners and personality, for large insurance firm; experience unnecessary; salary $15. Equitable Room 901, 40 Wall St.

BOY, strong, to assist in shipping room and carry salesman's samples. 213 5th Av., 11th floor.

BOY, 16 or 17, in credit department of corporation; excellent opportunity; state salary desired. B 150 Times.

BOYS wanted in large company with good advancement possibilities; write age, education. V 886 Times Downtown.

BOY, bright, Christian firm, for light factory work, sealing small packages, &c. B. G. Wallace, Phone Rector 9826.

BOY assist in office; $14; good chance for advancement. Semon, Bache & Co., 636 Greenwich St., corner Morton.

BOYS—Bright, ambitious office boys; good opportunity with large company. Apply Liggett Building, 41 East 42d; 12th floor.

BOY wanted in office; reply, stating age, experience and salary expected. T 560 Times.

BOY wanted in silk house for delivery, &c.; must have references. Wilder Bros., 381 4th Av.

BOY, about 16 years old, to do office work; reply, stating age, experience and salary expected. T 560 Times.

BOY to make himself generally useful about sales and stockroom. Fennant, S 356 Times.

BOY, make himself generally useful in office. S 332 Times.

BOY wanted make himself useful, dress house. Nager Bros., 38 West 32d.

BRICKLAYER FOREMAN—Must be thoroughly competent and able to lay out work. S 350 Times.

BUYERS
for men's furnishings department. Hecht Bros., 58 West 14th.

BUYER for medium size department store in West Virginia for men's clothing, boys' clothing and men's furnishings; state where last employed and salary wanted. Box 395, 131 West 33th.

CABINET makers and pontoon builders, Cox-Klemin Aircraft Corp., 1st Av. and 3d St., College Point, L. I.

CASHIER, man about 26 years of age, for employes' cafeteria; hours 4:30 P. M. to 2 A. M.; prefer experienced man, student or man engaged only few hours daily; salary $15 and meals. S 1096 Times Annex.

CERTIFIED PUBLIC ACCOUNTANT—A private corporation located in one of the largest cities desires the services of a certified public accountant; the applicant to qualify must have a good education, college man preferred, and have had practical experience as a public accountant in general practice, cost accounting and production engineering; ability to write in good style on accounting subject would be of great advantage; in answering give age, outline of education, including academic accountancy training if any, specific outline of practical experience as to length and character of service and firms employed by; all information given will be treated as confidential; the position is permanent, no traveling and offers an excellent opportunity. X 2425 Times Annex.

CHAUFFEUR, mechanic, white, expert driver, by desirable party; applicant must be able to furnish personal recommendations and live in New York city; excellent position for the right party. S 1091 Times Annex.

CHAUFFEUR—Experienced private chauffeur for Cadillac limousine, by family on the upper west side; steady all-year position; give age, references and salary. Box 58, 620 St. James Building.

CLERKS wanted in shipping department. American Drug Syndicate, Gordon and Van Aist Avs., Long Island City.

CLERKS for cancellation and endorsement work; must be experienced, familiar with exchange rules; state salary and previous employers. X 2422 Times Annex.

CLERY, order, senior, metal industry, experienced; must be able to take phone orders and type same; apply by letter stating age, experience, reference and salary expected. Room 5011, 100 East 45th.

CLERK—Excellent opportunity for man, 21 to 40, in large Bronx office; must be good at figures; about $22 to start; rapid advancement; permanent. T 1250 Times.

CLERK for mill in Stroudsburg, Pa.; must be stenographer. Box 626, Realservice, 15 East 40th St.

COLLECTION MAN—Thoroughly experienced; take charge of accounting department; knowledge of credits desired; only successful man desiring permanent position need apply. S 333 Times.

COLLECTOR—Man thoroughly experienced on foreign accounts; knowledge of accounts and adjustment of claims desired; permanent position. S 334 Times.

COLLECTOR for large instalment house; state age and references; salary $25. Letters, Box 753, 3,013 3d Av.

COST CLERK.

in manufacturing drug house; must have some previous experience; excellent opportunity. Apply P., 512 N. Y. Times Brooklyn Branch.

COUPLE, steady, reliable, man as janitor in private day school, wife to cook lunch; extra for teachers and pupils; live in building. Address Kew-Forest School, Forest Hills, N. Y.

COUPLE, thoroughly experienced, wife cook, husband butler; go to Greenwich, Conn. Call 120 East 18th St. to be interviewed.

CREDIT INTERVIEWER.

ONE HAVING DEPARTMENT STORE EXPERIENCE ON INSTALMENT ACCOUNTS; ADDRESS GIVING AGE, EXPERIENCE AND SALARY EXPECTED, BOX 683, SUITE 902, 15 EAST 40TH ST.

CREDIT CLOTHING MANAGER.

Live-wire organization has opening for a manager for one of its out-of-town stores; credit clothing experience essential. Write, giving in detail age, education, experience and salary desired. M. C. Gaines, 257 4th Av.

DRAFTSMAN
for ornamental electric lighting fixtures, experienced in factory and shop drawings; no mechanical draftsman need apply.
CALDWELL, 36 WEST 15TH.

DRAFTSMAN,
young man experienced detailer and tracer on mechanical drawings. Sprague Electric, Grand St.—Garrison Av., Hunts Pt., L. I.

ELECTRICAL INSPECTORS.
The Electrical Construction Bureau of the Brooklyn Edison Company, Inc., has several vacancies for inspectors. Applicants for this position must be technical school graduates; minimum age 21 years. Must have broad experience in central and substation construction work. Brooklyn Edison Company, Inc., 11 Bond St., Brooklyn, N. Y.

ENGINEER—First class, license, understands boiler, elevators, ice machine. A 198 Times.

ERRAND BOY for a large Brooklyn concern; must live in Manhattan. Apply by letter stating age, reference and religion. 219 N. Y. Times Brooklyn Branch.

ESTIMATORS.
Junior electrical engineers who have had experience in estimating the cost of labor and materials in central and substation construction work are invited to apply for positions to Brooklyn Edison Company, Inc., 11 Bond St., Brooklyn, N. Y.

FACTORY representative for nationally advertised best known auto accessory will be in town Aug. 27. S 340 Times.

FILING CLERK, must have two years' experience; salary $20; state age and experience. A. B., 234 Times Downtown.

FOREMAN—Florist expert at gardening and interior decorating. Mr. McIntyre, Hotel Ashton, 95d St. and Madison Av.

FOREMAN, experienced, on incandescent lamps; attractive proposition. 101 11th St., Brooklyn.

GARAGE broker wanted; must be experienced and thoroughly acquainted with Manhattan and Bronx; excellent opportunity for right party; commission and salary. Tatter's Exchange, 9 Delancey St. Phone Orchard 2674.

GARDENER and general handy man, married, care two cows, horse, roads, lawn, flower and vegetable garden; about $70 per month, with house and provisions. Apply 142 Lexington Av., 4 to 5 on Thursday.

GASOLINE PUMP MECHANIC.
Steady position open for a competent gasoline pump mechanic capable of installing and overhauling all makes of pumps; must be well recommended as to ability and character. Phone Evergreen 0417 for interview. Transcontinental Oil Co.

HOTEL night clerk; salary $130 and room. Meltzer, 8206 Cortlandt.

JAPANESE or Chinese houseworker wanted, energetic, experienced; must be a good cook and good housekeeper; for bachelor apt.; home in country, 50 min. from Grand Central Station; references must stand strictest investigation. Write stating age, references and salary expected. S 283 Times.

JUNIOR ACCOUNTANT, to be trained for payroll auditor liability company; state age, experience and religion. W 770 Times Downtown.

LINOLEUM and carpet layer, at once. F 738 Times Downtown.

MANAGERS wanted to take care of retail men's hat stores. Leading chain store organization has several openings for live men; experience absolutely unnecessary; don't apply unless you can produce satisfactory references. Apply Wednesday between 8:30 and 10 A.M. Snyder's Incorporated, 133 West 34th St., N. Y.

MAN, about 30 years old; one with some executive ability preferred in painter's supply store, for sales and office duties; must be willing worker and accurate; steady position for right man; experience in even handwriting, giving age, experience and salary expected. 220 N. Y. Times Brooklyn Branch.

MAN, intelligent, hard worker, take charge of finishing floor in family wash department; experience not essential; excellent advancement right party. L. N., 240 Times.

MAN, 21 to 35, good character and appearance as collector in Bronx (no canvassing); $20 to $25 to start; rapid advancement; permanent; good hours. D 1297 Times Bronx.

MAN to do clerical work in office of wholesale woolen house. State age, reference and salary expected to Permanent, 834 Times Downtown.

MANAGER.

THOROUGH KNOWLEDGE OF WOMEN'S APPAREL MUST BE ADVERTISER, WINDOW TRIMMER, CARD WRITER; STATE SALARY AND FULL PARTICULARS; SITUATED FIFTY MILES FROM NEW YORK. K. H., 242 TIMES.

MANAGER and buyer for ladies' ready-to-wear specialty store out of town; must be experienced and possess thorough knowledge of business; must also furnish A1 references; good proposition for right party. Apply A. Goldberg, 19 West 24th St., 6th floor.

MANAGER—Splendid opportunity for one who has thorough experience in taking charge of an instalment clothing store handling women's and men's apparel; state experience and references, which will be held confidential. X 2421 Times Annex.

MANAGER and room clerk for apartment hotel; must have New York experience. Mr. McIntyre, Hotel Ashton, 92d St. and Madison Av.

MECHANIC, experienced on confectioners' machinery; steady work; good pay. Union Confectionery Co., 29 West Houston St., N. Y.

MECHANIC, all-around, wanted; knowledge of plumbing essential, preferably with family who can invest $1,000 and desires to live in the country. S 256 Times.

MEN—Two stock pickers, married, 30 years of age, for large electrical manufacturing concern. Cutler Hammer Manufacturing Co., 144th St. and Southern Boulevard.

MERCHANDISE
MANAGER.
THE MAY CO.,
CLEVELAND,
REQUIRES THE SERVICES OF
AN ASSISTANT
MERCHANDISE
MANAGER.
MUST POSSESS INITIATIVE AND EXCEPTIONAL ABILITY AND HAVE HAD BROAD EXPERIENCE ALONG THE DESIRED LINES.

OFFICE ASSISTANT, good penman; must have experience; $18 per week. Call 708 East 13th St. Eagle Pencil Co.

OFFICE BOY—Intelligent, neat appearing boy for office work; salary $15 per week; only self-respecting, ambitious boy need apply; desirable position for a young man of the right type. Apply 8 West 40th St., Room 1710.

OFFICE boy wanted in office of export commission house; state age, experience and salary desired when applying. V 898 Times Downtown.

OFFICE BOY—Large law firm desires alert, intelligent office boy. Call after 10, Room 1109, 170 Broadway.

OFFICE BOY Wanted—High School graduate; one willing; must have previous experience. Call Store, 189 5th Av.

OFFICE BOY, 16-18, large commercial house; excellent opportunity. Reply, stating age and salary desired. S 351 Times.

OFFICE manager, experienced in all details sales office management; must be able to take complete charge and direct entire inside activities; good correspondent; age 25 to 30; give complete detailed experience in first letter. V 883 Times Downtown.

OFFICE MANAGER, experienced in all details sales office management; must be able to take complete charge and direct entire inside activities; good correspondent; age 25 to 30; give complete detailed experience in first letter. V 883 Times Downtown.

PACKER
experienced in packing automobile parts for export. Detroit Motors Export Co., Bush Terminal Bldg., Brooklyn, N. Y.

PATENT AND LEGAL ATTORNEY wanted to take charge of newly established New York business of old firm; young man of experience preferred; references required. X 2408 Times Annex.

PIPE CUTTER and machinist, experienced, capable of handling Landis machine up to 6-inch pipe; references required. J 377 Times.

REPORTER—Experienced newspaper man; general assignments, copy desk, &c

MALE HELP WANTED.

Salesmen.

SALESMEN.

Our men, inexperienced in this line, are earning upward of $100 weekly; some over $200, steady the year round, selling Imported Italian and California unfermented Wine Grape Products in the following flavors:

PORT	RHINE
MUSCATEL	CLARET
DRY PORT	CHIANTI
DRY MUSCATEL	CAPRI
BURGUNDY	SHERRY
SAUTERNE	VERMOUTH

AND OTWERS,
(Non-alcoholic.)

DAILY PAY.

Our unexcelled written guarantee with each order assures high percentage of repeat business on which full commissions are paid.

Seventy-two hour free delivery from our New York City warehouse.

HIGHEST COMMISSIONS.
LOWEST PRICES.
LARGEST VARIETY.

Apply personally; out-of-town men write to the largest company of its kind.

UKIAH GRAPE PRODUCTS CO.,
152 WEST 42D ST., NEW YORK,
SUITE 1222.

SALESMEN FOR
Automobile Specialty.

Excellent opportunity for a few active men to join our sales staff on liberal commission arrangement. The right type of man will command a good income. Full co-operation will be given to every member of sales force. Apply at once to

BASSICK SERVICE
ALEMITE CORP.,
1871 Broadway,
New York.

SALESMAN.

IF YOU CAN CLOSE ONE LIBERAL CONTRACT A DAY YOU CAN EARN AT LEAST $125 A WEEK COMMISSION SELLING DIVIDEND-PAYING SHARES OF AN ESTABLISHED CONCERN DOING A COMMERCIAL BANKING BUSINESS; A PERMANENT CONNECTION IS OFFERED THOSE WHO CAN FURNISH GOOD REFERENCES AND THEN MAKE GOOD.

CALL FROM 10 A. M. TO 2 P. M.,

SUITE 1002,

247 PARK AVENUE.

SALESMEN.

We have an exceptional proposition which will appeal to ambitious young men over 25 years of age, of clean-cut appearance and business education, who are interested in getting into sales work, selling new style rubber heels.

Applicants must be of Italian descent and be able to speak the Italian language.

We sell a national necessity, the work is interesting, clean, and high-class, affords an opportunity for rapid advancement; commission basis.

T 11 Times.

SALESMEN.

GOLF. GOLF. GOLF.

There is an unusual opportunity for the right man to sell a golf specialty which is virtually a necessity; the income is determined on a commission basis of the amount of merchandise sold; only those men who can bring with them the enthusiasm necessary to a successful salesman need apply.

NORTH EASTERN PRODUCTS CO., INC.,
92 Vanderbilt Av. Suite 815.

SALESMAN WANTED, FIRST CLASS, LIVING ON LONG ISLAND, TO CALL ON RETAIL GROCERY TRADE SELLING A HIGH-GRADE NATIONALLY ADVERTISED FOOD PRODUCT; ONE WITH CAR WILL BE GIVEN PREFERENCE; GOOD SALARY; PERMANENT POSITION, WITH EVERY OPPORTUNITY FOR ADVANCEMENT; STATE SALARY REQUIRED. PREVIOUS EMPLOYERS; ALL CORRESPONDENCE WILL BE TREATED CONFIDENTIALLY. X 3414 TIMES ANNEX.

SALESMEN.

A REAL OPPORTUNITY TO MAKE $5,000 UP SELLING OUR BUSINESS SERVICE USED AND ENDORSED BY AMERICA'S BIGGEST MEN AND NEEDED BY ALL BUSINESS MEN; LIBERAL COMMISSION; PERMANENT; MAKE YOUR FUTURE CERTAIN; NO EXPERIENCE NEEDED; ESTABLISHED HOUSE; $31,000,000 ASSETS. C. S. COOLEY, 6TH FLOOR, 105 WILLIAM ST.

SALESMEN
WE ARE NOT LOOKING FOR MEN WHO WANT TEMPORARY EMPLOYMENT, BUT desiring to get in touch with SPECIALTY MEN WHO ARE REALLY LOOKING FOR A PERMANENT CONNECTION WITH A CONCERN WILLING TO SELL PROTECTION; COMMISSIONS PAID WEEKLY; RENEWALS PROTECT YOUR FUTURE. NATIONAL SURETY CO., 4 ALBANY ST. C. E. CONNELL.

SALESMEN. LOOK! LOOK! LOOK!

We want ambitious men who are not willing to work for less than $50 per week; more if you can make it; upwards to $200 weekly in commissions, selling electrical appliances; we are a factory branch of a live electrical appliance corporation; call at once Airway Offices, 42d St. and Park Row, Room 215, or 1st Manhattan Av., Room 7, Brooklyn. Get off at Church Av.

SALESMEN.
STERN BROTHERS,
West 42d St.

Have vacancies for experienced salesmen on special order sport suits in the Drapery and Upholstery Department. Apply employment office, 6th Floor.

SALESMEN, 3, for long established educational institute, selling English courses to foreign-born business men; good income and fine future to men with sales experience in any line; drawing account against commission; Jewish organization. Call mornings, 110 West 40th, Suite 806, Key System Institute.

SALESMAN selling to retail drug trade to handle a well-known patent medicine and other drug store articles; generous commission and drawing account; experienced men only; full time or side line. Call between 9 and 11 A. M., Room 527, World Building, New York.

SALESMEN, experienced, to sell bond issue of New England industrial concern established 100 years; investment offers high yield through profit-sharing certificate; excellent leads; substantial compensation on commission basis, or drawing account; in reply, give telephone number. S 318 Times.

THE Fuller Brush Company wants four men at once to sell its product; weekly commission; bonus every other month; yearly bonus; $1,000 insurance policy. Call 10-12 or 2-9 P. M., Room 1001, 105 East 125th.

WHOLESALE SILK AND RIBBONS.
LADIES' NECKWEAR.

Salesman wanted, for New Jersey and New York State within radius 100 miles; commission. T 9 Times.

ITALIAN salesmen to sell fresh California grapes in carloads; big commissions. Pacific Grape Co., 49 West Broadway.

Employment Agencies.

PERSONNEL EXCHANGE, INC.
No Registration Fee..... 123 Liberty St.
Correspondent, import-export exper.....$1,800
Stenographers, midtown, Brooklyn.....$1,500
Clerk, accounting experience, stats.....$1,400
Typists, $1,200. Clerk, b'k'ping exper.$1,100
Adding Mach. Oper., $1,000. Jr. Clerk...$800
EQUITABLE Industrial Relations Service, Inc., 160 West 45th St., Bryant 8895—Frank Stevenson, manager—Secretary, $2,500; president thus school New England, resident position, cultured young man; real opportunity for clean-cut fellow with personality; $35 and board.

DAWSON & SHELP, 15 EAST 40TH ST.
CLERK, Accountancy student pref., exp. voucher records, Oil Co.....$25
CLERK, Boston, $25-$30; Asst. Employment Mgr., $35; Stpgrs., $25-$30; Steno., $30; Clerks, $22; Typists, $20-$23; Mail boy, $15; Boys, $12.

OWENS AGENCY,
49 FULTON ST.
NUMEROUS POSITIONS OPEN FOR BOOKKEEPERS, STENOGRAPHERS, CLERKS, SHIPPING CLERKS AND OFFICE BOYS.

ROYAL SERVICE CO., 217 BROADWAY.
Auditor, $5,000; typists, $1,800; cash clerk, $1,800; asst. supt., department dept., $1,800.

MALE HELP WANTED.

Employment Agencies.

AMERICAN
EMPLOYMENT
EXCHANGE, INC.

Uptown Office:
50 EAST 42D ST.

Downtown Office:
115 BROADWAY.

SALESMEN—Acquainted with bed material buyers in Westchester and Putnam Counties. A few openings out of town. $2,400-$3,000 yr.

SALESMEN—Grocery specialty exp. Constant road work. $2,000-$2,400 yr.

DRAFTSMAN—Thoroughly exp'd structural steel man. New Jersey. $2,400 yr.

ALL AROUND BANK MAN—Age at least 30; exp'd all depts.; prospects for junior officership. $3,000 yr.

GENERAL LEDGER BOOKKEEPER—Age 25-35; national bank exp. pfd. $1,800-$2,000 yr.

COLLECTION TELLERS (3)—N. Y. and B'klyn banks. $1,500 yr.

RECEIVING TELLERS—N. Y. bank; good junior will qualify. Up to $1,440 yr.

RACK CLERK—Asst. head. exp.; 12 to 8 A. M. $1,500 yr.

ADDING MACHINE OPERATORS—Quick, accurate, nice appearance and personality. $1,500 yr.

RACK CLERKS—Exp. N. Y. and B'klyn banks. $1,200 yr.

JUNIOR CLERKS—Some bank exp. $1,000 yr.

DRAFTSMAN—Good letterer. M. E. preferred. $35-$45.

ENGINEERS—M. E., E. E., C. E., B. S.—3 recent grads.; 2 some exp. $1,500-$1,900 yr.

TIMBER GRADER—Exp'd selecting timber for construction work. $35-$40 wk.

INSURANCE PLACERS—Well exp'd. $35-$50 wk.

BOOKKEEPERS—Several capable full set men. $30-$35 wk.

CLOTHING SALESMAN—Retail exp. $35 wk.

JUNIOR SALESMEN (2)—Exp. selling retail grocer, pref., not essential. $125 mo.

ITALIAN INTERVIEWER—Must be American born; good appearance; age 23-27. $125 mo.

SHIPPING CLERK—Exp'd in glassware or china. $30 wk.

ORDER CLERK—Metal trade exp., B'klyn. $28 wk.

PACKER—Lace, embroidery or textile exp. $25 wk.

STENOGRAPHERS—A number of very fine openings. $25-$35 wk.

CLERK (6)—Some exp., H. S. training. At houses. $22-$26 wk.

ACCOUNT CHECK—Exp. checking agents' accounts with fire ins. $100 mo.

CLERK-TYPIST—Live wire. Law office. $20-$23 wk.

TYPIST CLERKS (6)—Speed and accuracy req. $20-$25 wk.

ASST. AUDITOR—Knowledge of books. Good at figures. $100 mo. and meals.

LEDGER CLERKS (3)—Exp'd, good penman. $75-$85 mo.

CLERKS—Clean-cut, live wires. Good penman with office exp. or typing. Some H. S. Americans. $25-$30 mo.

HIGH SCHOOL GRADUATES (3)—High-type ambitious American young men. $16-$20 wk.

YOUNG MEN—A number of good opportunities for better grade young Americans. $12-$15 wk.

A NEW SERVICE
for
MEN SEEKING BETTER POSITIONS.

The Economy Service can be of benefit to you whether you are now employed and seeking to better your position, or are without employment and wish to secure a position commensurate with your ability.

While we are not an employment agency we believe that through the medium of our Weekly Letter you would find positions for which you are qualified. Application for these is made through this office.

Our letter is published weekly and mailed to all our subscribers for a period of fifteen weeks at a very moderate cost. This Weekly Letter contains only high class positions, available with reputable concerns, which do not appear elsewhere.

Call or write for further details.

THE ECONOMY SERVICE,
220 West 42d St., Room 2007.

THE PERSONNEL COMPANY,
9 Church St., bet. Cortlandt-Liberty.
BANKING, Head Loan-Discount Dept., small bank, $1,800; Bkpr., $1,650; Senior Paying Teller, executive ability, $2,500-$3,500; Head Transit Dept., $2,000-$2,300; Add. Mach. Oprs., able meet people, uptown, $1,500; Rack, $1,200; 2-8 A. M., $1,650; clerks, $900-$1,000; boys-messengers, $12-$15.
STENOGRAPHIC, Mexico, American who has had foreign exper., can write Spanish, $2,400, maintenance; bank, $1,500; Spanish-English, export, $1,560; beginner, $950.
BOOKKEEPING—Bank Bkprs., $1,400-$1,650; shipping records, cost; customers' ledger, $25-$30.
CLERICAL—Add. Mach. Oprs., personality to meet people, $1,500; Y. M. C. A. office, $120, part time, hand. Add. Mach. Oprs., $900-$1,100; insur., oil, bank, $80-$90.

THE BRENTON COMPANY
50 Church St., Room 379, 3d Floor.
ACCOUNTANTS, must have pub. ex., $50-$60
BOOKKEEPER-ASST., $1,800.....$125
COLLECTION MGR., must be acc't.$40-$45
OFFICE MGR., kn'dge. sten. & bkpg.$30-$35
ARCH. DRAFTSMAN, 3 years' experience, factory construction.....$40-$60

BANKING DEPARTMENT.
CORRESPONDENT, foreign dept., sal'y open
RECORD Clerk, kn'dge. Italian, $1,500
RECEIVING TELLERS.....$1,800-$1,500
RACK Clerks, add. mach. oprs., $1,300-$1,500
BKPRS. gen'l, Boston, indiv., $1,200-$1,600
ASS'T BKPRS., JR. CLERKS, $60-$100 Mo.
MANY OTHER ATTRACTIVE OPENINGS.

SECRETARY to sales manager; high character; young man; good opportunity; $25 wk.
CLERK, Jr., collection dept. bank, experienced; $1,400 yr.
TIMEKEEPER, experienced high grade, over 35 yrs.; good firm; $25 week.
SALES ENGINEER, technical education.
BOYS, excellent positions for development, mercantile, financial concerns; $10 to $14 wk
POLYTECHNIC & COMMERCIAL Bur. Accy. 132 Nassau. Beekman 9911. Register free.

HOFALING
EMPLOYMENT EXCHANGE, INC.
9 CHURCH ST., SUITE 53. CORT. 0309.
CREDIT MAN, OFFICE MGR.; must be familiar with office work, typing. Some H. S. Americans. $35-$80 mo.
HIGH SCHOOL GRADUATES (3)—High-type ambitious American young men. $16-$20 wk.
YOUNG MEN—A number of good opportunities for better grade young Americans. $12-$15 wk.

HIRST OCCUPATIONAL EXCHANGE,
WALL ST. SPECIALISTS, 60 BROADWAY.
Man, advertising expr., $35-$40; Stenog.-Secys., $35-$40; Correspondent, bank, $1,600; Correspondent, export and import, $1,500; Bkpr., $35; Clerks, $23; Add. Mach. Oprs., $26-27; Rack Clerks, bank, $1,300; Clerks, Typists, &c. Register free.

BROWN EXCHANGE, 7 WEST 42D ST.
Seventy-five high school graduates, preferably some college; positions with high-class firms, experienced, inexperienced, salaries open., Map clerks, fire insurance, $100-$75., clerks, some knowledge, bookkeeping, $22; steneg., $25; typist, $25; office boys, $12.

MABEL F. CHUMLEY, 25 West 42d St.
Correspondent, $1,700; Transit Clerk, $1,500; Adding Machine Operators, $1,500; Stenographers, $25; Typists, $25; Clerks, $20-$15; Messengers, $18.

Instruction.

BE A CREDIT MANAGER.

A NEW and lucrative profession has been evolved in the last five years from the need of business stabilization—CREDIT MANAGEMENT. The credit manager has rightly become the doctor of business. With the proper background and the needful equipment he can diagnose any complex case and recommend the remedy. The qualified man in this field earns from $4,000 to $10,000 yearly. Find out how a man can qualify for this dignified and permanent profession. Address Department of Executive Training, LA SALLE EXTENSION UNIVERSITY, 112 West 42d St. Telephone Bryant 9292, Brooklyn Office, 26 Court St., Triangle 8510.

ARE YOU IN THE RIGHT POSITION?
Many do not. Know their capabilities; they do not realize they are "the square peg in the round hole." The Merton Analytic Method of Vocational Guidance will determine your qualifications and the vocation in which you will achieve greatest success. Come in and find out how we can help you.
MERTON INSTITUTE,
36 West 44th St. Phone Vanderbilt 2562.

ACCOUNTANCY.
Are you interested in training for the C. P. A. degree or for an executive position, controller, treasurer, or office manager? If so, investigate the professional courses of Pace Institute. Write for helpful booklet, "Making Good," and Bulletin 25. Pace & Pace, 30 Church St., New York.

MEN—Would like to interview a number of men desirous of entering export and foreign trade fields for short interview and training; state age, education and present employment when writing for interview. American Commerce Association, Room 523, Tribune Bldg., New York.

AGENTS WANTED.

AGENTS, canvassers; live wires a novelty; call and see us at once. G. Wayman, 676 Kelly St., Bronx, Apt. 4. Not off Intervale.

AUTOMOBILE EXCHANGE

BENZ.

Brand new town car; sacrifice for half value. Kline, 415 West 54th.

BUICK, late 1921 sedan; bargain.
DURANT 1923, 6 cylinder coupe.
HAYNES 1922 sedanette, $975.
PIERCE-ARROW 58 sport, $975.
CADILLAC 59 suburban sedan.
Many other rare bargains.
NATHANSON, 228 West 56th St.

BUICK	1923	Sport Roadster.
CADILLAC	" 61 "	Phaeton.
CADILLAC	" 61 "	Sedan.
CADILLAC	" 61 "	Coupe.
CUNNINGHAM	1923	Suburban Sedan.
LINCOLN	1922	Sedan.
MARMON	1922	4-pass. Sport.

L. F. JAOOD & CO.,
1,800 Broadway. Columbus 7541.

BUICK sedan, 7-passenger, $1,050; bought late 1921; looks, runs like new; must see to appreciate. 237 West 55th St., two doors west of Broadway.

BUICK 1922 touring, $650; like new; guaranteed and easy terms. 237 West 55th, two doors west of Broadway.

BUICK sedan, 1923 and 1922, 7 passenger, fully equipped and excellent condition; sell either one. Wadsworth 211, O'Neill.

BUICK (1925) roadster, wire wheels; bargain. Peerless Finance Co., 136 West 52d.

BUICK 1923 4-passenger sport, disc wheels; like new. Burrelle, 1,900 Broadway.

BUICK, 1922 7-passenger touring, like new, equipped, $700. 208 West 128th.

BUICK 1921 roadster, $850; perfect condition; terms; bargain. 237 West 55th St.

CADILLAC 1922 five-passenger sedan, with rear trunk, Model 61, letter Z, hydraulic four-wheel brakes, two new spares, front and rear bumpers, electric windshield wiper, stop light, extra locks, fullest equipment; owner driven very little; mechanically perfect car; has had best of care; upholstery and paint like new; bargain for some one at $3,500. Write E. S. Cahn, 286 5th Av.

CADILLAC 61, LATE 1922 SEDAN.
$2,500.
Westinghouse air springs, perfect mechanically.
CADILLAC 61 imperial sedan; bargain.
NATHANSON, 228 WEST 56TH ST.

CADILLAC 61, coupe, 5-passenger.
CUNNINGHAM, 1921, suburban sedan.
PACKARD Single Six, 5-pass. sedan.
MOON, 1923, 5-pass. sedan.
Trades considered. Time payments.
KAPLAN AUTO EXCHANGE,
782 7th Av., corner 51st. Tel. Circle 7092.

CADILLAC	1923 Amesbury Limousine.
LINCOLN	1923 5-Pass. Sedan.
LOCOMOBILE	1921 Suburban Sedan.
LOCOMOBILE	1921 4-Pass. Sport.
CUNNINGHAM	1922 6-Pass. Touring.

GEORGE LAMBERTY,
1,866 Broadway. Columbus 9616.

Cadillac Limousines and Town Cars.
Packard Twin 6 Tour, and 4-Pass. Coupe.
Lincoln 1921 Coupe, new paint.
PIERCE-ARROW DISTRIBUTORS,
Used Car Depts., 233 West 54th St.,
Also 236 West 59th St.,
Just East of Broadway.

CADILLAC 1921 5-pass. sport sedan.
CADILLAC 1921 Amesbury, suburban sedan.
PACKARD 1922 single 6 sedan.
DODGE 1922 5-pass. touring.
Your present car accepted in trade.
401 Flatbush Av., Brooklyn. Nevins 2175.

CADILLAC, Amesbury 1921 7-passenger suburban sedan, upholstered in striped velour; condition and appearance like new; sell reasonable. 869 Flatbush Av., Brooklyn. Sterling 1324.

CADILLAC coupe, model 59; newly painted; mechanically perfect; new tires. Phone Rhinelander 6007 before 10 A. M. or after 6 P. M. for demonstration.

CADILLAC USED CARS—ALL MODELS.
Uppercu Cadillac Corporation.
7 West 61st St. (Used Car Dept.)
PHONE COLUMBUS 7700.

CADILLAC Victoria, 1921; guaranteed like new; make offer. International, 128 West 54th St.

CADILLAC "61" SEDANS.
Suburban, Sport and Imperial.
Burrelle, 1,900 Broadway. Columbus 2000.

CADILLAC sedans, coupes, towncars, limousines, tourings; all prices, all models. 1,739 Broadway.

CADILLACS, Packards; limousines, touring; calling, shopping; $3 hour; day, night. Columbus 2181.

CADILLAC limousine 1919, like new; sacrifice. Scott, 156 West 52d. Circle 3222.

CADILLAC (1923) coupe, 5-passenger; practically new. Kramp, 20 Central Park West.

CADILLAC phaeton, 4-passenger, like new, fully equipped, $675. 203 West 128th.

CADILLAC 59 Coupe, like new; sacrifice. Bouchard, 18 West 65d. Col. 1192.

CHEVROLET, 1923 coupe, $650. Apperson 1922 seven passenger, $1,250. Jandorf, 1,739 Broadway.

CLEVELAND sedan, first-class running order; $1,000 cash. R. D. 125 Times.

COLE "21 SPORT, $595.
Smart, snappy 8-cylinder, special paint, custom made top; guaranteed 6 months; terms. 806 Southern Blvd. Intervale 0045.

COLE car; reasonable price; motor guaranteed. Apply Peacock Market, 92 Christopher St.

COLE 7-passenger sedan; engine wonderful condition; new Firestone cords; very cheap. J 402 Times.

CRANE Simplex touring body for sale, practically new; complete with slip covers. Minerva Auto, Inc., 183 West 72d. Endicott 5530-5405.

CRANE, LATEST TYPE, $3250.
Like new throughout. 240 West 50th.

CUNNINGHAM 1923 SUBURBAN SEDAN, cost $8,100; cannot be told from new; will sacrifice.
L. F. JACOD & CO.,
1,860 Broadway. Columbus 7541.

DANIELS, limousine; Westinghouse shock absorbers; fine mechanical condition; luxurious interior and exterior; quick sale. Trustee, 39 Cortlandt St., Suite 1006.

DODGE sedan 1923, like new; sacrifice. Scott, 156 West 52d. Circle 3222.

DORT TOURING, $168 CASH
and $33 monthly; an excellent little car that has received the best of care; a bargain at this price.
Also an Oldsmobile Touring cheap.
WARREN-NASH MOTOR CORPORATION,
1,787 Broadway at 58th St.
Open Evenings. Columbus 7200.

ESSEX coach, latest model, fully equipped, $800. Phone Morningside 6887.

HAYNES 1922 speedster model 75, Blue Ribbon special; cannot be told from new; snappy car; bargain price. 237 West 55th St., west of Broadway.

H. C. S. ROADSTER FOR SALE, LATEST MODEL, PERFECT CONDITION, 6 NEW SHOES, WIRE WHEELS, FULLY EQUIPPED; NO REASONABLE OFFER REFUSED. APPLY J. T. SHAW, 419 EAST 80TH ST.

HUDSON touring-sedan, 1921, $1,100; White (forty) landaulet, $375. Jandorf, 1,739 Broadway.

HUDSON town car, day, week, month, reasonable; owner drives. Dowd, Astoria 5618.

HUPMOBILES, tourings, roadsters, sedans, coupes, 1922, 1921 and 1920, reconditioned and sold by the factory distributor; small first payment as low as $250; special mid-summer prices to insure quick disposal. Van Alstyne Motor Corp., 1,876 Broadway. Columbus 8725, New York. 1,394 Bedford Av., Prospect 9044, Brooklyn.

JORDAN 5-passenger brougham 1923; just broken in; exceptional chance for refined and appreciative buyer. Call for appointment Circle 5500, 1:30 to 4:30 P. M.

KING sport sedan, like new, 5-passenger, many extras, $750. 203 West 128th.

LINCOLN	Touring.
LOCOMOBILE	4-pass. Sport Sedan.
LOCOMOBILE	Limousine Landau.
WINTON	1923 Town Car.
LANCIA	Town Cabriolet.
PACKARD	7-pass. Touring.

LINCOLN USED CAR DEPT.,
216 West 56th St. Circle 6383.

LOCOMOBILE
Exchange Cars at Price That
Invite Immediate Consideration.

Prices, in fact, were never lower nor the diversity and beautiful character of models more select than we are now showing—a really extraordinary assemblage—marked down to effect a speedy clearance.

Exchange Locomobiles, needless to say, have every appearance of new cars to the smallest detail—most THOROUGHLY overhauled, exquisitely repainted and every detail refinished with very unusual care—offering years of service and satisfaction, and sold with our NEW CAR GUARANTEE.

Locomobile, Series 7, Touring
Locomobile, Series 7, Sedan
Locomobile, Series 7, Sportif
Locomobile, Series 7, Limousine
Locomobile, Series 6, Sportif
Locomobile, Series 6, Limousine
Locomobile, Series 4, Sedan

Your present car taken as part payment; terms can be arranged, with no extra charge for financing.

BIG VALUES IN OTHER MAKES.

Cadillac Town Car
Cunningham Town Car
Pierce-Arrow Town Brougham
Pierce-Arrow Dual Valve Sedan
Winton Suburban Sedan.

Exchange Car Dept., Locomobile Bldg.

THE LOCOMOBILE CO.,
16 West 61st St. Columbus 7100.

LOCOMOBILE touring; delivered 1921; repainted Brewster green; attractively priced. Packard Motor Co., 1,045 Atlantic Av., Brooklyn. Prospect 3400.

MARMON 1923 town car (special body).
MARMON 1923 sedan (seven-passenger).
MARMON 1922 coupe (four-passenger).
MARMON 1921 sedan (4-pass., special body).
MARMON 1920 collapsible town car.
MARMON 1922 touring car.
MARMON 1921 touring car.
MARMON 1921 club roadster.

Above cars have been rebuilt and have passed very rigid inspection in our own New York factory. Each car refinished in various colors, which have the same appearance as the new car.

We sell our rebuilt Marmon cars to any purchaser with the same guarantee as a new car.

PRICES LOWEST ON RECORD.
YOUR OLD CAR TAKEN IN TRADE.
TIME PAYMENTS ARRANGED.
MARMON CO. 1,930 Broadway.

MARMON limousine, 1921, storage 1 year, excellent condition throughout, new cord tires, original paint; cost $7,200; price, $2,200, payments. 904 Southern Boulevard. Intervale 5811.

MARMON chummy roadster, latest model, like new; new car guaranteed; $1,500. Marmon Co., 1,640 Bedford Av., Flatbush 2800.

MARMON, 4 passenger, $1,050; bought late in 1920; perfect throughout. 237 West 55th, two doors west of Broadway.

MAXWELL, 1923 sport, used as demonstrator; run 2,400 miles only; practically new; slip covers, 2 extra tires, bumper, shock absorbers; $384 down, balance 10 mos. Maxwell Used Car Dept., 157 West 56th St.

MINERVA, 1921, six-cylinder chassis, used for demonstrating; completes with six wire wheels, tires, lamps; same guarantee as new car. Price $3,500. We have several attractive bodies, both open and closed, that can be fitted to this chasis.
MINERVA AUTOS, INC.,
125 West 72d. Endicott 5405-5539.

MOON 1923 sedan, almost new; reasonable offer takes it. 237 West 55th St., two doors west of Broadway.

NASH SEDAN, $357 CASH
and $62 monthly; seven-passenger; painted a rich Nash blue; has been thoroughly reconditioned and carries our guarantee.

WARREN-NASH IS THE SAFE
PLACE TO BUY YOUR CAR.

WARREN-NASH MOTOR CORPORATION,
1,787 Broadway at 58th St.
Open Evenings. Columbus 7200.

NASH, 1922 4-cylinder sedan, perfect condition throughout. Jordan Co., Kellogg 10002.

NATIONAL and Earl bargains; late models. NATIONAL AND EARL DISTRIBUTORS, 1,902 Broadway (63d St.) Col. 7623.

OAKLAND SEDAN, SERIES '22.
$473 cash and $70.95 monthly for 10 months; equipped with many extras and general condition is excellent.

HULETT MOTOR CAR CO., INC.
1,888 Broadway. Columbus 1011.

OLDSMOBILE.
USED CARS.

FINEST SELECTION OF LIGHT SMALL CLOSED AND OPEN CARS. 2-4-5-7-PASSENGER MODELS. OVERHAULED AND REFINISHED, DEMONSTRATION, TIME PAYMENTS.

OLDSMOBILE CO. OF N. Y.
CUTTING LARSON CO.
221 West 58th Street.
Open Saturday Afternoons.

FORD COUPE, Late Model, in excellent condition, including all equipments.
Price $450.00.

OLDSMOBILE USED CAR DEPT.,
221 West 58th St.

PACKARD single six coupe, 4-passenger, upholstery gray, like new; paint excellent; mileage only 6,676; equipped with spot light and front and rear bumper. Packard Motor Car Co. of New York, 1,861 Broadway. Columbus 8900.

PACKARD single six sedan, 120-inch, 5-passenger, fully equipped, practically new. Packard Motor Car Co. of New York, 1,861 Broadway. Columbus 8900.

PACKARD, latest model single six sedan, Pierce Arrow 1920, Dual valve 38 Landaulet. Powers, 20 Central Park West.

PACKARDS, twins, touring, limousine, $2.50; Coupe, inns, $3; Rockaway, $10. Morningside 2616.

PACKARD 1922 single six runabout, $1,200. Jandorf, 1,739 Broadway. Telephone 2476 Circle.

PACKARD (1923) single six 7-passenger touring. 804 7th Av. Circle 7183.

PEERLESS coupe, model 56; rebuilt, repainted, reupholstered; Rolls-Royce lights; excellent condition; sacrifice. Plaza 3700, Room 1017.

PEERLESS sedans, $950-$1,100; Chandler 1921 coupe, $750. 1,739 Broadway. Circle 2476.

PEERLESS sedan, perfect condition; will sacrifice. J. H. Knox, 238 Central Av., Newark, N. J. Telephone Market 2170.

PEERLESS touring car; low price for quick sale. Dundon, 211 West 96th St.

PIERCE-ARROW 1918 48-touring; excellent mechanically, paint and tires good; bargain. Circle 4092 before 10 A. M. and after 6 P. M. for demonstration.

PIERCE-ARROW limousine, absolutely like new. 205 West 76th.

REO, late 1922 coupe, aluminum body, cost new $2,700; will sacrifice for $1,200. 2,428 Grand Concourse, Bronx.

SINGER 1918 touring, with victoria top; excellent condition; will sell $500; original price $6,500. Phone for appointment, between 10 and 5, Gramercy 1510.

STANDARD eight, model 99, 7-passenger sedan; run only 5,000 miles. Packard Motor Car Co., 1,045 Atlantic Av., Brooklyn. Prospect 3400.

STUTZ BEAR CAT, $595.
Smart, snappy speedster, guaranteed six months; terms. 806 Southern Boulevard. Intervale 6045.

STUTZ, latest model, 6-passenger, many extras, $750. 203 West 128th.

WILLS ST. CLAIRE (1922) coupe; Wills St. Claire (1923) roadster; reasonable. 804 7th Av. Circle 7183.

WILLS ST. CLAIRE-1923 sport sedan; reasonable. 235 West 58th. Circle 3495.

SEDAN, 7 pass., Fleetwood body, like new; sacrifices $1,000; time payments arranged. Marmon Company, 1,640 Bedford Av., Brooklyn.

Used Cars.

CHEVROLET, new, 1923, tourings and sedans; small cash payments. Nance-small notes; full instruction. Bronx Chevrolet, Sales Co., 301 East Fordham Road. Tremont 0311.

PEERLESS 1924.
Any model, $250 off list.
L. F. JACOD & CO.,
1,860 Broadway. Columbus 7541.

Automobiles for Rent.

CADILLAC, beautiful, late 7-passenger touring; beaches, roadhouses, anywhere; reasonable. Columbus 6061.

CADILLAC, limousine; week, month; reliable driver; reasonable; references. Schuyler 6842, Andrew.

CADILLAC Limousine, like new; hour, day, week, month; reasonable. Schneider. Col. 3906.

CADILLAC—Late limousine, long trips, monthly preferred; owner drives. Morningside 2944.

CADILLAC wanted, limousine and touring; day, hour, month; $850 monthly. Lehigh 6953.

PACKARDS, Cadillacs, hour, day or month; special trips, reasonable. Riverside 0224.

PIERCE-ARROW, classy limousines; Packard tourings; $3 hour; hour, weekly, monthly. Endicott 0121.

PIERCE-ARROW LIMOUSINE—Newly painted; owner will drive; desires call by month. Philip Weinberg, Orchard 8080.

TOWN CARS,
including exclusive service; moderate rates for season. Klein Bros., Columbus 8525.

Automobiles Wanted.

BUY OR SELL your automobile (passenger or commercial), in Van Tassell & Kearney's sales ring at auction; Tuesdays and Fridays; 12 o'clock noon. 126 East 13th St.

AUTOMOBILES, 1,000 WANTED,
HIGHEST PRICES PAID.
936 SOUTHERN BLVD. INTERVALE 6046.

CASH FOR CARS, HIGHEST PRICES.
Immediate action. Mott Haven 9085.

HIGH-CLASS COUPE—Must be bargain; for cash. Harlem 8428.

Loans on Automobiles.

LIBERAL automobile loans quickly arranged; your possession or storage; confidential. Circle 9040.

LOANS to automobile owners while in your possession; strictly confidential. Peerless, 126 West 52d St. Circle 8743.

Automobile Instruction.

REPAIRING, driving taught short time; licenses guaranteed; ladies' classes; also Ford lessons. American Auto School, 729 Lexington Av.

The Civil Service.

United States.

RADIO MECHANIC—The commission announces an examination for radio mechanic for vacancy in the position of radio repairman age 20 to 50, in the Signal Supply Office, General Intermediate Depot, Brooklyn, at $1,500 to $1,800 per annum. Male eligibles are desired. Competitors will not be required to report for examination at any place, but will be rated on physical ability, 40; training and experience, 60.

The duties will be to make a complete overhaul or rebuilding of radio apparatus of various kinds, including the small and portable apparatus used by the smaller units of the army and the larger equipment mounted on trucks and shipboard installations. Applicants must have completed common school and had at least three years' experience in electrical work, one year of which must have been in radio laboratory work or installation; or three years' experience at the bench, or three years' training equivalent to apprenticeship; be able to read blue prints and circuit diagrams readily, and understand the principles of radio telegraphy and telephony.

CHIEF STEAM ELECTRIC ENGINEMAN The commission announces an examination, to close Sept. 30, for chief steam-electric engineman, age under 65, for vacancy in the position of Chief Engineer, U. S. Veterans' Hospital, No. 81, New York, at $3,000 per annum. Male eligibles are desired.

Competitors will not be required to report for examination at any place, but will be rated on physical ability, 40; training and experience, 60.

The appointee will be in charge of the maintenance and repairs to all plumbing, steam lines and electrical equipment, the operation of steam and hot water boilers, steam hydraulic elevators, electric elevators and a brine coil refrigerating and ice plant. He will be in charge of all the labor necessary at the plant, the keeping of all charts and records and other related work. Applicants must have been graduated from an accredited high school course or have completed a course of study substantially equivalent, and must have had at least six years of experience in general power plant work, of which not less than three years were of a responsible nature.

Fire Department.

These orders were issued yesterday by Assistant Chief Joseph B. Martin:

Members of the Department Band will report to Engineer Frank J. Schuber, at Chelsea Park, 27th Street and 9th Avenue, Manhattan, at 7:30 P. M., Thursday, Aug. 23.

Special leaves of absence are granted to Engineer Stanley Wawrowski, Engine Co. 157, for 9 hours, from 9 A. M., August 24; Fireman Michael Collins, Engine Co. 59, for 9 hours, from 9 A. M., Aug. 22; Fireman Arthur J. P. Monsees, Engine Co. 63, for 9 hours, from 9 A. M., Aug. 25.

FOR SALE.

TRUNKS, second hand, $4 to $10; leather suitcases, bags, $2 to $5; repairing done. 50 East 59th.

Home Furnishings.

STEINWAY baby grand, excellent condition; banjo clock; living room suite, secretary, gate-leg table, Windsor chairs, tea-cart, drop ent; choice rugs (Oriental, large), antique twin beds, large poster bed, mirrors, chest drawers, other antiques, Sonora, refrigerator. 72½ Irving Place (East 19th).

ORIENTAL RUGS.
Special bargains beautiful Persian and Chinese rugs, room size, $140, $155; smaller $20, $27, $45; runners, $55, $60. Tatosian Bros., 386 Lexington Av., 41st.

REED and willow furniture, August clearance sale; lowest prices, largest selection; single pieces or sets. Long Beach Willow Co., 135 East 41st St., near Lexington Av.

DINING room set, 10-piece, first class condition, immediate sale; reasonable. Telephone Audubon 6116 after Thursday, 400 Edgecombe Av. (near 155th St.) Apt. 4F.

FURNITURE 3-room apartment, $500; lease optional; $63. McCabe, E32, 580 Queens Boulevard, Corona. Train B, R, T. or Queensboro subway.

SELECT imported furniture; hand-carved sofas, chairs, tables; fine rugs; no dealers. 331 West 78th St., 2-6.

ELEGANT 2-room apartment, sacrifice, leaving town, low rent. Wadsworth 0600. Apt. 2G1.

LARGE beautiful Wilton rugs, must be sold for storage charges. Capitol Storage Warehouse, 137 West 52d.

ENTIRE contents of 6-room apartment and piano for sale; no dealers. Allen, 369 West 116th.

FOR SALE, sectional book case; ¾ folding chair-bed, ¾ mattress. Terry, 338 East 156th St.

ANTIQUE dresser, secretary, carved sofa. Le Soir, 601 West 187th. No dealers.

LIVING room and bedroom furniture. Apply 640 Riverside Drive, Apt. 4B.

Jewelry.

LADY, financially embarrassed

THE WEATHER

WASHINGTON, Aug. 21.—The Weather Bureau tonight issued the following:

9 P. M.: Southwest storm warnings are displayed on the Atlantic Coast, Atlantic City to Eastport, Me. Disturbance over the upper St. Lawrence Valley increasing in intensity and moving eastward, strong south winds will shift to west and northwest by Wednesday morning. Squalls.

WASHINGTON, Aug. 21.—The disturbance reported Monday night as having its centre over Northeastern Nebraska moved rapidly eastward, increased greatly in intensity and Tuesday night its centre was over the upper St. Lawrence Valley. This disturbance has been attended by showers, thunderstorms and squalls in the region of the Great Lakes and the Ohio Valley and by scattered showers in the upper Mississippi Valley and the Middle and Northern Plains States. It has been followed by decidedly cooler weather over the region of the Great Lakes, the upper Mississippi Valley and the Middle and Northern Plains States. In addition to the rains caused by the northern storm, there have been scattered showers within the last twenty-four hours along the South Atlantic and East Gulf Coasts and in the Rocky Mountain and Plateau regions. An extensive area of high barometer is moving southeastward over the Plains States and has its crest Tuesday night over the Dakotas.

In New England and New York, showers will be followed by clearing and much cooler weather Wednesday and fair and cool weather Thursday. In the Middle Atlantic States, showers will be followed by clearing and much cooler Wednesday and fair weather on Thursday. In the South Atlantic and East Gulf States the weather will be unsettled with local thunder showers Wednesday and Thursday, with cooler weather in the interior Thursday. In the Ohio Valley and Tennessee the weather will become fair and considerably cooler on Wednesday and remain fair through Thursday. In the lower lake region the weather will be fair and cooler Wednesday and fair with rising temperature on Thursday. Southwest storm warnings were displayed at 9 P. M. Tuesday on the Atlantic Coast at and north of Atlantic City.

COUNTRY-WIDE WEATHER CONDITIONS.

Observations at United States Weather Bureau stations during the twenty-four hours preceding 8 P. M. yesterday:

Station.	High.	Low.	Temperature Barom-eter.	Rain-fall.	Weather.
Abilene	90	72	29.76	..	Cloudy
Albany	82	56	29.50	..	Cloudy
Atlanta	88	72	29.98	..	Clear
Atlantic City	80	70	29.74	..	Clear
Baltimore	88	64	29.70	..	Cloudy
Bismarck	84	46	29.84	..	Clear
Boston	80	60	29.62	..	Cloudy
Buffalo	76	64	29.68	.06	Cloudy
Charleston	88	76	30.04	..	Clear
Chicago	74	72	29.96	.28	Cloudy
Cincinnati	90	68	29.80	1.10	Clear
Cleveland	84	64	29.80	.48	Rain
Denver	86	58	30.12	..	Cloudy
Detroit	80	64	29.84	.02	Pt. Cl'dy
Galveston	86	74	29.94	.44	Pt. Cl'dy
Helena	64	56	30.12	.01	Cloudy
Jacksonville	90	76	30.06	.06	Pt. Cl'dy
Kansas City	82	74	30.00	.14	Pt. Cl'dy
Los Angeles	78	60	29.94	..	Clear
Minneapolis-St. Paul	62	56	30.10	..	Pt. Cl'dy
New Orleans	90	76	29.96	1.78	Pt. Cl'dy
New York	90	61	29.70	..	Cloudy
Oklahoma	100	74	29.92	.20	Rain
Philadelphia	88	64	29.70	..	Cloudy
Pittsburgh	84	60	29.68	..	Cloudy
Portland, Me.	70	52	29.94	..	Cloudy
Portland, Ore.	82	54	29.96	..	Rain
Salt Lake City	94	60	29.96	..	Cloudy
San Antonio	96	74	29.92	..	Clear
San Diego	78	64	29.94	..	Clear
San Francisco	74	60	30.06	..	Clear
Seattle	72	58	29.98	..	Cloudy
St. Louis	90	78	29.84	.18	Cloudy
Washington	90	64	29.72	..	Pt. Cl'dy

Northern New England—Showers, followed by clearing and cooler Wednesday; Thursday fair and cool.

Southern New England and Eastern New York—Showers, followed by clearing and much cooler Wednesday; Thursday fair and cool.

Eastern Pennsylvania, New Jersey, Delaware, Maryland and District of Columbia—Showers, followed by clearing and much cooler Wednesday; Thursday fair and cool.

Western New York and Western Pennsylvania—Fair and cooler Wednesday; Thursday fair, with rising temperature.

NEW YORK CITY WEATHER RECORDS.

Official Temperature.

2 AM	82	12 M	75	6 PM	78
4 AM	81	1 PM	76	7 PM	76
6 AM	80	2 PM	77	8 PM	76
8 AM	78	3 PM	77	9 PM	77
10 AM	77	4 PM	78	10 PM	77
11 AM	78	5 PM	78	11 PM	77

Average temperature yesterday, 70.
Average same date last year, 65.
Average same date for 46 years, 73.

Barometer, 30.06 at 8 A. M.; 29.72 at 8 P. M.
Humidity, 90 at 8 A. M.; 82 at 8 P. M.
Winds at 8 A. M., southwest; velocity, 7 miles; at 8 P. M., south; velocity, 24 miles.
Weather clear at 6 A. M.; cloudy at 8 P.M.

Weather in Cotton and Grain States.

Special to The New York Times.

WASHINGTON, Aug. 21.

North Carolina, South Carolina and Georgia—Local thunder showers Wednesday and probably Thursday; cooler Thursday.

Florida—Local thunder showers Wednesday and Thursday.

Alabama and Mississippi—Local thunder showers Wednesday; slightly cooler in the interior; Thursday fair and cooler, except probably thunder showers near the coast.

Tennessee—Local thunder storms, followed by fair and cooler Wednesday; Thursday fair.

Kentucky—Fair and cooler Wednesday; Thursday fair.

Ohio—Fair and cooler Wednesday; Thursday fair, with rising temperature.

Illinois—Fair Wednesday, cooler in extreme south; Thursday fair, with rising temperature in north and central.

Indiana—Fair Wednesday, cooler in extreme south; Thursday fair with rising temperature.

Lower Michigan—Fair Wednesday and probably Thursday; slowly rising temperature Thursday and in north and west Wednesday.

Upper Michigan—Fair Wednesday and probably Thursday; slowly rising temperature.

Wisconsin—Fair Wednesday and probably Thursday; rising temperature Thursday and in north and west Wednesday.

Missouri—Fair Wednesday, cooler in extreme southeast; Thursday probably fair with rising temperature.

Minnesota — Fair Wednesday, Thursday partly cloudy; slowly rising temperature.

Iowa—Fair Wednesday and probably Thursday; rising temperature Thursday and in north Wednesday.

North Dakota—Generally fair Wednesday with rising temperature. Thursday partly cloudy.

South Dakota—Generally fair Wednesday; slowly rising temperature.

Nebraska—Fair in east, unsettled in west portion Wednesday; slowly rising temperature. Thursday probably unsettled.

Kansas—Generally fair Wednesday and Thursday; warmer Thursday.

Montana—Partly cloudy Wednesday and Thursday; probably local showers; warmer Wednesday east of divide.

Wyoming—Partly cloudy Wednesday and Thursday; probably local thunder showers; somewhat warmer Wednesday.

Western Texas—Partly cloudy, partly cloudy, local thundershowers, cooler north; Thursday partly cloudy.

Western Texas—Wednesday partly cloudy, cooler north except the Panhandle; Thursday generally fair, warmer in Panhandle.

MISSING PERSONS.

The following persons were reported missing to the police yesterday:

JESSIE McEVANS, 23, 603 Twenty-second street, Brooklyn, 7:30 A. M., Aug. 20; 4 feet 10 inches, 125 pounds; brown eyes and hair, fair complexion; gray suit, yellow waist, dark low shoes, dark stockings, straw hat.

LUCY LORENZO, 22, 107 Christopher Street, 9 A. M., Aug. 18; 5 feet, 140 pounds; short wavy brown hair, light complexion; checked gray coat, dark shoes and stockings.

ANTHONY CASELLO, 36, 427 East 114th Street, 7:30, Aug. 20; 5 feet 9 inches, 140 pounds; brown eyes, dark hair, light complexion; dark coat, blue trousers, white shirt, black laced shoes, green stockings, brown soft hat.

ALICIA DAVIS, 16, 241 West 115th Street, 10:30 A. M. Aug. 20; 5 feet 6 inches, 108 pounds; gray eyes, light brown hair, fair complexion; deep pink dress, white canvas slippers, white silk stockings, white hat with plume on it.

DOROTHY LEVY, 14, 220 East Ninety-eighth Street, 11 A. M. Aug. 21; 5 feet 9 inches, 125 pounds; brown eyes and hair, dark complexion; yellow dress, black laced shoes and stockings, black hat.

MARGARET TARLQUIST, 19, 187 Myrtle Avenue, Brooklyn, 9 P. M. Aug. 20; 5 feet 3 inches, 135 pounds, brown eyes and hair, light complexion; black dress, tiger coat, black shoes and stockings.

PAUL ALCAZAR, 12, 784 Prospect Avenue, Brooklyn, 11 A. M. Aug. 21; 4 feet 10 inches, 90 pounds, brown eyes and hair, fair complexion; khaki trousers, white shirt, blue and white tie, tan corduroy, black stockings.

Fire Record.

A.M.
12:50—35 Cannon St.....Trifling
12:50—In front of 3,040 Corlear Av., Bronx; wood pile.....No damage
1:45—615 W. 146 St.; awning, School & Freedman.....Trifling
3:15—1,033 Westchester Av., Bronx; Harry Posner.....Not given
3:20—336 4 Av.; J. & V. Embroidery Co.....Not given
3:30—87 7 Av., Telegram Lunch Room.....Trifling
4:00—400 E. 118 St.; Rose Stern...Trifling
4:05—306 W. 119 St.; Rose Stern...Trifling
6:20—202 W. 42d St.; F. Maculso.Not given
7:40—430 Broome st.; Nathan Stern.....Trifling
8:00—501 E. 22 St.; Colonial Dye Works.....Trifling
9:40—Foot of Canal St., North River; Dept of St. Cleaning Scow...Not given
10:15—58 Amsterdam Av; Charles Stewart.....Slight
11:50—109 St. and Jerome Av., Bronx; lot.....No damage
P.M.
12:45—177 St. and Haven Av.; former 42d Precinct police station...Slight
1:00—2,004 Webster Av., Bronx; Jacob Boitt.....Slight
2:20—845 St. Nicholas Av.....None
2:20—221 St. Nicholas Av.; Henry White.....Not given
3:00—620 W. 90 St.; A. Friedman.Not given
3:45—175 Allen St.; Aker Consens Dress Goods.....Not given
4:00—764 Greenwich St.....None
4:00—159 Tiffany St., Bronx.....Not given
4:20—170 E. 35 St.; not given.....None
5:40—2,062 West Farms Road, Bronx; Stevens Jewel Co.....Slight
6:30—30 W. Houston St.; Public Knitting Mills.....Not given
6:30—82 W. 19 St.; Regent Knitting Co.....Slight
7:00—414 Amsterdam Av.....Not given
7:20—168 Madison Av.; Novelty Art Co.....Not given
7:30—139 Canal St.; H. T. Margoe.Not given
11:10—2,406 Washington Av., the Bronx; Joseph James.....Not given

Police Department.

Commissioner Richard E. Enright issued this order yesterday:

Temporary Assignments.

From commands indicated to 10th Inspection District, for 2 days, from 8 A. M., Sept. 5, 1922, and 2 days from Sept. 15:

CAPTAIN—Peter I. Tighe, 15.

LIEUTENANTS—Charles Stillson, 73; Matthew McGrath, Traf. A; Richard Sheridan, Traf. A; Albert Colby, Traf. E.

SERGEANTS.

Charles Cleveland, 16; George F. Bishop, 79; Albert Williams, 97; Patrick McDonald, Traf. C.

Michael J. Walsh, 66th Precinct, assigned as Acting Lieutenant, during absence of Lieutenant assigned as Acting Captain.

PATROLMEN.

Stephen L. Sheedy, 5th Precinct to Headquarters Division, Bureau of Telegraph, Manhattan, for 15 days, from Aug. 23, during absence of patrolman with leave; Stephen W. O'Brien, 49th Precinct to Detective Division, to duty in office of the District Attorney, Bronx, to Aug. 24; Thomas A. Nolan and John Spillane, 51st Precinct to Detective Division, to duty in office of District Attorney, Bronx County, to Aug. 24; Michael Fiaschetti, 104th Precinct to Detective Division, to duty in office of the District Attorney, New York County, for 30 days, from 4 P. M., Aug. 25.

From precincts indicated to 24 precinct, to duty at Broad Channel for 15 days, from Sept. 1: Palmer Brose, 72; John F. O'Donnell, 67; Isaac R. Gaudel, 94; Charles J. Stuekle, 95; Christian L. Zimmer, 102; Patrick Coogan, 116.

From commands indicated to Headquarters Division, Public Office Squad to duty at Board of Elections, Municipal Building, from Aug. 21 to Dec. 15: Daniel O'Connell, 4; Joseph A. Whitmore, 33; John B. Wolfe, 41; John D. Belton, 93; Henry Kilmeyer, 66; John Cavanagh, 79; William J. McMillen, Traf. D; George Apfel, H. D.

From commands indicated to 10th Inspection District, for 2 days, from Sept. 8 and 9 days, from Sept. 15: Martin Mulderrig, 46; Joseph Moran, 78; Egon Erickson, Traf. A; Frank E. Reickert, M. S. No. 2; Bert Cooper, H. D.

Leaves With Pay.

INSPECTORS—Thomas McDonald, 3d Inspection District, for 4 days, from Aug. 29, to be deducted from vacation; James S. Bolan, 4th Inspection District, for 10 days, from Oct. 16, to be deducted from vacation.

DEPUTY INSPECTORS—George R. Wakefield, 10th Inspection District, for 5 days, from Aug. 22, balance of vacation; John Kelly, 13th Inspection District, for 8 days, from Aug. 23, to be deducted from vacation.

Leaves Without Pay.

PATROLMAN—Emil F. Wetteroth, Motorcycle Squad 2, for 2 days, from Aug. 21.

Fined on Charges.

PATROLMEN.

Michael J. Brannan, 112th precinct, March 29, while on sick report was absent from residence without permission; feigning illness—2 days.

Thomas Donlon, 123d Precinct, April 19, failed to relieve patrolman at booth post; found lying on sidewalk unfit for duty, intoxicated; refused to divulge source where he obtained intoxicants; failed to take proper police action as to the person who gave or sold him alcoholic beverages; used abusive language to superior—20 days; April 24, failed to report while under suspension—1 day.

Frank A. Myers, 125th Precinct, April 1, absent from special post—2 days.

John J. Eller, Motorcycle Squad No. 2, Sept. 1, made statement reflecting on integrity of a City Magistrate—5 days.

Reprimanded.

SERGEANTS.

Michael Raffery, 46th Precinct, April 2, absent from reserve duty 1 hour and 25 minutes.

Joseph Koubsky, 78th Precinct, April 9, failed to promptly relieve sergeant at signal monitor duty; insolent to captain.

PATROLMEN.

Otto C. Thiel, 26th Precinct, March 26, was seated on bench in booth.

Charles G. Sussman, 74th Precinct, Nov. 6, failed to cover flashlight signal.

Thomas Donlon, 123d Precinct, April 21, failed to report while under suspension.

Charges Dismissed.

LIEUTENANTS.

Thomas F. O'Connor, 38th Precinct, March 3, failed to hold a prisoner.

Frederick G. Spellman, 67th Precinct, Feb. 5, failed to return search warrant to patrolman; unnecessarily questioned patrolman.

Joseph N. Gasaman, 94th Precinct, Nov. 2, neglected to note that a patrolman had failed to report to station house at expiration of patrol duty.

Joseph L. Unger, 10th Inspection District, March 23, absent from parade duty.

SERGEANTS.

Patrick J. Carmody, 15th Precinct, April 10, failed to deliver property to prisoner, delivered same to arresting officer.

Joseph Bonfiglio, 23d Precinct, March 23, absent from parade duty.

James McDade, 102d Precinct, March 29, absent from reserve duty.

PATROLMEN.

William F. O'Connor, 13th Precinct, March 1, failed to give finder receipt for property delivered to him; failed to deliver property to desk officer; stated he delivered property to claimant.

Frederick W. Clause, 30th Precinct, March 20, failed to report with patrol wagon to station house as directed; failed to report promptly with patrol wagon to convey prisoner as directed; made false entry.

John C. Slade, 34th Precinct, March 30, used improper language to a female.

Emanuel Land, 30th Precinct, Dec. 30, assaulted a citizen.

Robert Williamson, 43d Precinct, March 3, arrested two citizens without cause; failed to convey prisoners to station house.

John C. Brennan, 47th Precinct, Jan. 23, while off duty and in uniform was accused of assaulting two citizens; failed to take proper police action.

Anthony J. Mayer, 52d Precinct, Oct. 27, used vile and indecent language and threatened to assault citizen.

Dismissed from the Force.

PATROLMAN.

Francis Rogers, 74th Precinct, July 18, neglect of duty; conduct unbecoming an officer; intoxication; failed to promptly return to station house after arraigning prisoner in court; entered candy store and without cause or provocation discharged a shot from his revolver which struck a female in apartment over store; arrested on charge of felonious assault; suffering from intoxication in front of arrest and unfit for duty; failed to take proper police action or place under arrest the person or persons who sold or gave him alcoholic beverage.

Wills for Probate.

New York.

DRESSNER, ROSA (Aug. 5). Estate, over $10,000, equally to Selma and Violet, daughters. George Bollinger is executor.

KLAR, DAVID (Oct. 20, 1922). Estate, $650, to wife Clara, executor.

CASEY, JOHN E. (Aug. 20). Estate, $500, to William P. Casey, son. Maurice Block is executor.

McCODDEN, JOHN H. (Aug. 1). Estate, $2,000. To wife, $10; brother, Kenneth, $2500; residue to Ida McCodden, mother. John W. Smith is executor.

STRONG, GEORGE L. (March, 1912). Estate, $4,000. To wife Mary, executrix.

WHITESIDE, GEORGIE (June, 1922). Estate, over $20,000, to wife Jane, and son, William J., executor.

Bronx.

BROUSE, CHARLES J. (July 2) Estate, $6,000, to wife, Ellen, executrix.

ENGEL, SAMUEL (July 25) Estate, $500, to wife, Clara, executrix, and daughters, Florence Shrager and Estelle Engel.

FRITZ, GEORGE D. (April 1) Estate under $1,000. To sister, Carrie, $400; Robert, nephew, Clarence E. Fritz, and Frances Fritz Bisevich, niecos, and Frank Smith, brother-in-law, $50 each; residue to sister, Addie, executrix.

HILKEMAN, EMILIE M. (July 28) Estate, $10,178, equally to husband, Theodore, executor, and daughter, Emilie.

NAGEL, MARTIN (June 20) Estate, about $4,000. To wife, Helen, executrix.

O'BRIEN, MATILDA (Aug. 12) Estate, $500. To husband, Thomas, $200; residue to sons, Charles O. and William T. Ebner, executors.

O'BRIEN, MARY A. (May 26) Estate, $1,400. To brother, William Leonard, and sister, Margaret Case, $10 each; residue divided three-eighteenth each to Mary and Kathleen Trainer, daughters of sister; two-eighteenths each to Margaret, Genevieve and George O'Marra, children of niece, and six-eighteenth to Catherine Case, daughter of niece. Mary E. Trainor, niece, is executrix.

O'KEEFE, LUCY (Aug. 8) Estate, over $1,000. To sister, Maria Vasleu, one-half of possession; to Austin McCue, nephew, $100; residue in trust for son, Edward, and daughter, Marie, the one to get one-third of principal at 21, the daughter two-thirds. John J. Ryan is executor.

RAUCH, LEAH (July 27) Estate, about $1,500 to Harry, son, executor with Jennie Mack, executrix.

REINL, GEORGE J. (July 10) Estate, over $100,500, in trust for Elizabeth and Burke, a friend; at her death to go to Emily Engelhoim, niece. Elizabeth F. Burke and Gustave Reinl, cousin, are executors.

RINNN, JULES J. (Aug. 1). Estate about $20,000. Jewelry to daughter, Minnie, and rest to Pauline Rinnn, widow. Bird, gone; residue in trust for widow, Minnie, income to be paid for life, principal goes equally to son and daughter. Minnie, daughter, and Irving Bank-Columbia Trust Co. are executors.

SCHWERTHOFFER, LOUIS (July 11). Estate, $200, to wife, Ellen, executrix.

WINTER, ICEK (April 30). Estate, $3,500. To husband Albert and Sam, $300 each; Joe, $50; daughter, Fay, $2,000 and valuable earrings; grandson, Max, $100; residue to wife, Rebe, executrix.

Westchester.

HIGGINS, ANNA. Estate, real property, $35,000; personal, $35,000; one third each to daughter, Mrs. Martha Martin, of 16 Claremont Avenue, Mount Vernon, and son, Henry Kroos, of 18 Millington Street, Mount Vernon, and one-third divided equally between Gertrude, a daughter-in-law, Mrs. Catherine Kroos, of 60 Odell Place, New Rochelle, widow of a son, Christopher Kroos, and her two daughters, the Misses Vera and Hattie Kroos. Frank Keister, broker, of 60 East 125th Place, Manhattan, is executor.

SHIPPING AND MAILS

[All the times indicated are under Daylight Saving.]

THE TIDES.

	Sandy Hook.		Governors Island.		Hell Gate.		THE SUN.	
	A. M.	P. M.	A. M.	P. M.	A. M.	P. M.	Rises. A. M.	Sets. P. M.
High water	5:08	5:35	5:38	6:05	7:52	8:17	6:13	7:45
Low water	11:19	12:01	11:47	12:32	1:36	2:13		

Incoming Steamships Carrying Mail

ARRIVED YESTERDAY.

Steamer.	From.	Date.
Pittsburgh	Bremen	Aug. 10
American Legion	Rio Janeiro	Aug. 1
Stavangerfjord	Bergen	Aug. 10
Baracoa	Kingston	Aug. 16
Siboney	Havana	Aug. 19
Matura	Grenada	Aug. 17
Tamarao	Bluefields	Aug. 14

DUE TODAY.

Homeric	Southampton	Aug. 15
Kungsholm	Gothenburg	Aug. 11
Kronland	Hamburg	Aug. 11
President Polk	London	Aug. 11

DUE TOMORROW.

Carrillo	Santa Marta	Aug. 15

DUE TOMORROW.

Steamer.	From.	Date.
Seydlitz	Bremen	Aug. 11
Teno	Cristobal	Aug. 17
Conte Rosso	Naples	Aug. 12
Baracoa	Savanilla	Aug. 13
Rosalind	St. Johns	Aug. 18

DUE FRIDAY.

Mauretania	Southampton	Aug. 19
Geo. Washington	Bremen	Aug. 16
Roussillon	Havre	Aug. 14
Monterey	Progreso	Aug. 18

DUE SATURDAY.

Volendam	Rotterdam	Aug. 16

Other Incoming Steamships

ARRIVED YESTERDAY.

Steamer.	From.	Date.
Orcoma	Callao	Aug. 1
Mohawk	Jacksonville	Aug. 19
Tropson	Tampico	Aug. 12
Walter Jennings	Colon	Aug. 15
El Alba	Galveston	Aug. 14

DUE TODAY.

Badagry	Accra	July 31
W. E. Stead	Tampico	Aug. 13
Florinda	Gibraltar	Aug. 9
Lake Ellicott	Santa Cruz	Aug. 15
Mariana	San Juan	Aug. 10

DUE TOMORROW.

A. C. Bedford	Cristobal	Aug. 13
David McKelvey	Cristobal	Aug. 13
Dixie Arrow	Cristobal	Aug. 13
West Isleip	Cristobal	Aug. 14
Panaman	Cristobal	Aug. 14

DUE THURSDAY.

Agwiman	San Pedro	Aug. 2
Byron D. Benson	San Pedro	Aug. 4
Gelfon	Cienfuegos	Aug. 14
James McGee	San Pedro	Aug. 6
Vitellia	Glasgow	Aug. 10
Comanche	Jacksonville	Aug. 20

DUE FRIDAY.

Lucerio	Oran	Aug. 7
Bourdonnais	Oran	Aug. 11
Archimedes	Liverpool	Aug. 11
J. A. Mersett, Jr.	San Pedro	Aug. 4
Paul Luckenbach	San Pedro	Aug. 6
Suralico	Tacoma	July 21
Washington Marx	Naples	July 31
W. S. Rhom	San Pedro	Aug. 3
H. R. Mallory	Galveston	Aug. 18

Outgoing Steamships Carrying Mail

SAIL TODAY.

Steamer, Destination.	Mails Close.	Vessels Sail.	Carries Mail For
Lapland, Antwerp	7:00 A.M.	11:00 A.M.	Europe, Africa and West Asia (specially addressed.)
Laconia, Hamburg	8:00 A.M.	12:00 M.	Europe, Africa, West Asia (specially addressed.)
Pres. Van Buren, London	9:00 A.M.	1:00 P.M.	Europe, Africa, West Asia (specially addressed.)
France, Havre	10:00 A.M.	2:00 P.M.	Europe, Africa, West Asia (Norway specially addressed.)
Primero, Barcelona	12:00 M.	2:00 P.M.	Spain (specially addressed).
Hannover, Bremen	12:30 P.M.	3:30 P.M.	Germany (specially addressed.)
Ft. St. George, Hamilton	7:30 A.M.	11:00 A.M.	Bermuda.
Sixaola, Santa Marta	8:00 A.M.	12:00 M.	Jamaica, Canal Zone, Panama, Nicaragua, except east coast (Honduras specially addressed.)

SAIL TOMORROW.

Pres. Wilson, Trieste	6:30 A.M.	11:00 A.M.	Azores, Portugal, Italy, (Greece, Yugoslavia specially addressed.)
Westphalia, Hamburg	9:00 A.M.	12:00 M.	Germany (specially addressed).
Oscar II., Copenhagen	10:00 A.M.	12:00 M.	Norway, Sweden, Denmark and Finland.
Minnekahda, Hamburg	11:00 A.M.	3:00 P.M.	Europe, Africa, West Asia.
Providence, Naples	11:30 A.M.	2:00 P.M.	Italy (specially addressed).
Tanama, Bluefields	5:30 A.M.	8:00 A.M.	Nicaragua, East Coast.
Santa Teresa, Valparaiso	7:30 A.M.	10:00 A.M.	Canal Zone, Panama, Salvador, Peru, except Iquique, Ecuador, Bolivia and Chile.
J. L. Luckenbach. Coken	7:30 A.M.	9:00 A.M.	Canal Zone, Panama, Colombia, Ecuador (Honduras specially addressed.)
Mexico, Vera Cruz	8:00 A.M.	12:00 M.	Yucatan, Campeche. (Cuba, other parts Mexico specially addressed.)
San Lorenzo, San Juan	8:30 A.M.	12:00 M.	Porto Rico, Macoris, San Domingo City.
Benedict, Porto Alegre	11:00 A.M.	2:00 P.M.	Ceara, Pernambuco, Maceio. (Barbados, other parts Brazil specially addressed.)
Flora, Maracaibo	12:00 M.	3:00 P.M.	Haiti, Curacao, Venezuela (specially addressed).
San Benito, Port Limon	8:00 P.M.	....	Costa Rica (by mail to Boston).

SAIL FRIDAY.

Roswell, Buenos Aires	9:00 A.M.	11 A.M.	South Brazil and Argentina (specially addressed).
Bridgetown, Barbados	8:30 A.M.	12:00 M.	Virgin Islands, West Indies, (Barbados, St. Lucia and Guiana, Grenada, Trinidad and St. Vincent specially addressed.)
H. G. Flood, Nassau	8:00 A.M.	11:00 A.M.	Bahamas, Inagua, Fortune Islands.
Yaque, San Domingo City	9:30 A.M.	12:00 M.	Pt. Plata, Romana, Macoris and San Domingo City.

SAIL SATURDAY.

Homeric, Southampton	7:00 A.M.	11:00 A.M.	Europe, Africa, West Asia. (Irish Free State specially addressed.)
Rotterdam, Rotterdam	7:00 A.M.	11:00 A.M.	Europe, Africa, West Asia (specially addressed).
Dante Alighieri, Naples	7:30 A.M.	11:00 A.M.	Italy (specially addressed).
Caronia, Liverpool	8:00 A.M.	12:00 M.	Irish Free State. (Other countries specially addressed.)
Pres. Arthur Bremen	9:00 A.M.	1:00 P.M.	Europe, Africa, West Asia (specially addressed).
West Maximus, Helsingfors	9:00 A.M.	12:00 M.	Finland (specially addressed).
City of Harvard, Port Said	9:00	12:00 M.	Egypt (specially addressed).
River Orontes, Gibraltar	9:30 A.M.	12:00 M.	Gibraltar (specially addressed).
Cedric, Liverpool	12:00 M.	No mails	
Orca, Hamburg	11:00 A.M.	No mails	
Vandyck, Buenos Aires	6:30 A.M.	10:00 A.M.	Barbados, South Brazil, Argentina, Uruguay and Paraguay.
Rosalind, St. Johns	7:00 A.M.	10:00 A.M.	Newfoundland.
Ft. Victoria, Hamilton	7:30 A.M.	11:00 A.M.	Bermuda.
Siboney, Havana	8:00 A.M.	12:00 M.	Cuba (specially addressed).
Caracas, La Guaira	8:30 A.M.	12:00 M.	Curacao, Venezuela, Porto Rico, Virgin Islands, Macoris, San Domingo City.
Ulua, Port Limon	9:00 A.M.	12:00 M.	Costa Rica. (Cuba, Canal Zone, Panama specially addressed.)
Esparta, Tela	9:00 A.M.	12:00 M.	Jamaica, Guatemala, Salvador. (Honduras specially addressed.)
Panama, Colon	11:00 A.M.	3:00 P.M.	Canal Zone, Panama, Haiti, Ecuador, Honduras and Colombia specially addressed.)

Other Outgoing Steamships

Steamer and Destination.	Time of Sailing. Date.	Hour.
Clan Mathison...Auckland	Aug. 22	1:00 P.M.
Marengo, Hull	Aug. 25	10:00 A.M.
Norfolk Range, London	Aug. 23	1:00 P.M.
Muscaster Castle, Manila	Aug. 25	9:00 A.M.
Endicott, Kobe	Aug. 25	10:00 A.M.
Sutton Hall, Adelaide	Aug. 25	10:00 A.M.
Bristol City, Bristol	Aug. 23	9:00 A.M.
Pails City, Hamburg	Aug. 23	1:00 P.M.
Vincent, Dunkirk	Aug. 23	11:00 A.M.
The Lambs, Batavia	Aug. 30	12:00 M.
African Prince, Cape Town	Aug. 30	10:00 A.M.

Reported by Radio

SS Kroonland (American Line), incoming from Hamburg, was reported yesterday; no distance given; due at Pier 54, North River, late Wednesday afternoon.

SS President Polk (United States Lines), incoming from London, was reported yesterday; no distance given; due at Pier 3, Hoboken, Wednesday forenoon.

SS Munamer (Munson Line), incoming from Nassau, was reported yesterday; no distance given; due at Pier 9, East River, Wednesday afternoon.

SS Homeric (White Star Line), incoming from Southampton, was reported yesterday; no distance given; due at Pier 59, North River, late Wednesday evening.

SS George Washington (United States Lines), incoming from Bremen, was reported yesterday; no distance given; due at Pier 4, Hoboken, Friday forenoon.

SS Seydlitz (North German Lloyd Line), incoming from Bremen, was reported yesterday; no distance given; due at Pier foot of 6th St., Hoboken, Wednesday afternoon.

SS Kungsholm (Swedish-American Line), incoming from Gothenburg, was reported yesterday; no distance given; due at Pier 97, North River, Wednesday forenoon.

SS Baracoa (Clyde Line), incoming from Kingston, was reported yesterday; no distance given; due at Pier 7, East River, Thursday forenoon.

Foreign Ports—Arrivals and Departures

ARRIVED.

Steamer.	At	Date.
Paris	Plymouth	Aug. 21
Tyrrhenia	Hamburg	Aug. 19
New Brooklyn	Sierra Leon	Aug. 7
Amyris	Glasgow	Aug. 21
Nieuw Amsterdam	Amsterdam	Aug. 21
Moorish Prince	Karaton	Aug. 19
Angela	Genoa	Aug. 15
Carlsheim	Kota	Aug. 14
Rochambeau	Havre	Aug. 18
Nestor	Manchester	Aug. 20
City of Christiania	Melbourn	Aug. 20
Ohio	Southampton	Aug. 20
Berangaria	Southampton	Aug. 20
Freunward	Fremantle	Aug. 17
Collamo	St. Nazarin	Aug. 17
Gothland	Antwerp	Aug. 17
Gallieo	Antwerp	Aug. 17
Veendyk	Batavia	Aug. 15
Idaho	Hull	Aug. 18
Tartar Prince	Barry	Aug. 18
Hanerie	Monkow	Aug. 18

SAILED.

Steamer.	From.	Date.
Wimae	Gibraltar	Aug. 21
Reina Christina	Barcelona	Aug. 16
Neptune	Naples	Aug. 17
Algio	Aden	Aug. 10
Cabirray	Sydney	Aug. 18
York	Bremen	Aug. 18
City of Boston	Shanghai	Aug. 20
Washington	Fayal	Aug. 20
Antistan	Colon	Aug. 20
P. R. Farrell	Colon	Aug. 20
Ft. Hillman	Colon	Aug. 20
Santa Ana	Colon	Aug. 20
Langton Hall	Penang	Aug. 16
Asia	Lisbon	Aug. 18

Transpacific Mails

The connecting mails close at the G. P. O. and City Hall P. O. Station, New York, at 6 P. M. daily, except Sundays and holidays, and 8 P. M. Sundays and holidays, as follows:

New Zealand (prints and parcel-post mails only), via San Francisco	West Islip	Aug. 22
Hawaii via San Francisco	U. S. A. T. Cambral	Aug. 22
Hawaii via Seattle	Lurline	Aug. 23
Hawaii, Samoan Islands, Australia and New Zealand, via San Francisco; also parcel-post mails for Samoan Islands and Australia. (Note—Letter mails for New Zealand will be disembarked at Honolulu for connection with S. S. Makura due there Sept. 6)	Sonoma	Aug. 23
Hawaii via San Francisco	Wilhelmina	Aug. 24
Japan, Korea and China, Siberia, French Indo-China, Netherlands East Indies, Straits Settlements, Brunei, Malay States, North Borneo, Sarawak and Philippine Islands, via Seattle; also parcel-post mails for Japan, Korea, China, Siam, French Indo-China, Brunei, Labuan, Malay States, North Borneo, Sarawak and Straits Settlements	President McKinley	Aug. 24
New Zealand and Australia (specially addressed only), via Vancouver and Victoria, B. C.	Makura	Aug. 27
Japan, Korea and China (specially addressed correspondence only), via Seattle	Yokohama Maru	Aug. 31
Hawaii, Japan, Korea, China, Siam, Siberia, French Indo-China, Netherlands East Indies, Straits Settlements, Brunei, Malay States, North Borneo, Sarawak and Philippine Islands, via Seattle; also parcel-post mails for Philippine Islands, via San Francisco; and parcel-post mails for Japan, Korea, China,

BUSINESS OPPORTUNITIES

Bank and business references required. *Rate 15 cents per word.*

CAPITAL TO INVEST.

$5,000 TO invest in restaurant or kindred business with active co-operation; no brokers; must stand strict investigation. A. C., The Times.

SILENT capital; will buy wholesale business outright; state particulars. H 400 Times.

Brokers.

DOES your business require financing needed for expansion purposes? C 534 Times.

CAPITAL WANTED.

EXECUTIVE WANTED.
EXCEPTIONAL OPPORTUNITY OFFERED TO ENERGETIC BUSINESS MAN TO ACQUIRE HALF INTEREST IN PROSPEROUS FAST-GROWING CHAIN STORE ORGANIZATION HAVING OVER THREE HUNDRED STORES OPERATING; TREMENDOUS FUTURE FOR PARTY INVESTING $25,000; HIGHEST REFERENCES SOLICITED AND GIVEN. S 328 TIMES.

TREASURER, pioneer automobile concern has an opening for a high-class individual to invest about $12,000 and take an active interest in all the affairs of the company; this is a serious, sound proposition to a party of high calibre; direct negotiations only; best credentials offered and demanded. T 8 Times.

CONCERN dealing in cotton remnants and cotton waste about to start own manufacturing has splendid opportunity for executive with $5,000 to $10,000; good sales, large profits; may consider investment without services; references exchanged. 153 N. Y. Times Brooklyn Branch.

PARTNER wanted; steady, reliable young man with $1,000 to join me in good moneymaking, staple business; good monthly income; want partner to handle shipping while I handle sales end; for quick interview give age, religion and phone. J 398 Times.

WANTED—FIRST CLASS PROMOTER TO ORGANIZE LARGE CORPORATION SELL BALANCE OF STOCK, $400,000 ALREADY ASSURED; PARENT CORPORATION ESTABLISHED 1850. J 396 TIMES.

WILL sell 15% interest in well-established corporation manufacturing electrical specialties; price $2,700; ideal investment for one who does not desire to take active part in the business. X 2418 Times Annex.

CAPITAL seeking carefully selected business enterprises, various kinds yielding large profits; can place units $5,000 to $100,000; E. M. Black & Co., 25 years' banking experience, 35 Broadway.

WANT man with selling experience; business established nine years; salary, commission; investment required. Room 401, 63 Park Place.

WHOLESALE general novelties, merchandise and church bazaar and goods house; $30,000 is outright price; established name included. X 2275 Times Annex.

ACTIVE partner with office experience wanted in very profitable wholesale import business, importing raw products; necessary capital, $100,000. C 580 Times.

MANUFACTURER seeks $10,000 to $20,000 additional capital for expanding business in building line; long established; will stand investigation. X 2458 Times Annex.

WOULD you invest $7,800 for half interest in established printing plant? Assured large annual return; purchaser handles finances. R 340 Times.

PARTNER with $10,000 or $20,000 in established pawnbroking business; good location; exceptional opportunity. H 396 Times.

$25,000 loan wanted for business proposition; few months' period; no collateral but interest business; liberal terms. B 154 Times.

INTEREST offered, musical comedy, Broadway run booked; recognized management. C 399 Times.

FINANCING AND LOANS.

BUSINESS AND PERSONAL LOANS.
$100 to $5,000, one year or less, weekly or monthly payment plan; no chattels, no endorser, no salary assignment; call or write for booklet.
THE MORRIS PLAN COMPANY,
Resources over $16,000,000.
Main office, 261 Broadway.
Branches:
Grand St. 28 Court St., Brooklyn.
East 149th St. 1,666 Pitkin Av., B'klyn.
Union Square, 804 Manhattan Av., B'klyn.
Under Supervision State Banking Dept.

LOANS
ON
AUTOMOBILES
while in your possession or storage; immediate service; square dealing; strictly confidential. Room 918, 1,819 Broadway.
TELEPHONE 7900 COLUMBUS.

LOANS TO AUTOMOBILE OWNERS, CAR REMAINING IN YOUR POSSESSION; LOANS GRANTED WITHIN TWENTY-FOUR HOURS; STRICTLY CONFIDENTIAL. PEERLESS SALES CORPORATION, 156 WEST 53d. CIRCLE 6743.

ADVANCES ON NOTES, ACCEPTANCES, CUSTOMERS' ACCOUNTS, RENT ASSIGNMENTS, OTHERS; GOOD COLLATERAL, LIBERAL TERMS; CONFIDENTIAL. K. KORONES, 299 BROADWAY. WORTH 7392.

CORPORATION making staple article would borrow $6,500, secured by machine shop equipment costing $60,000; pay off monthly instalments, 12, 15 months; will pay reasonable bonus. Principals address T 395 Times.

MONEY ADVANCED
ON OUTSTANDING ACCOUNTS, TRADE ACCEPTANCES, MERCHANDISE, &C.; PROMPT AND EFFICIENT SERVICE. UNITED FRIENDS CORP., 38 WEST 32D ST. LONGACRE 6610.

MONEY! MONEY MAKES MONEY!
Money loaned in any amount on diamonds, jewelry, silverware; safe deposit vaults; special rates for short-time loans.
EQUITABLE PLEDGE SOCIETY, INC.,
3 EAST 14TH ST.

CASH CASH CASH
Immediately on accounts or other good collateral; confidential. Aetna Finance, 38 West 32d.

OUTSTANDING accounts financed on liberal terms and at lowest rates; confidential, quick service assured. Mercantile Factors Corporation, 212 5th Av. Madison Square 8857.

CONFIDENTIAL loans, mortgages, rent assignments of any good collateral. Monroe Mortgage Corp., 142 West 36th. Pennsylvania 8838.

AUTOMOBILE LOANS made quickly and confidentially; lowest rates; owner retains use. Longacre 5138.

LOANS on machinery, printing plant, real estate, mortgages, &c. Wlodaver, 175 5th Av. Ashland 7357-7538.

AUTOMOBILE OWNERS obtain loans while car; quick answers; confidential. 2396.

LOANS, any amount, on good security; strictly confidential. A 69 Times.

LISTED securities accepted as collateral for loans. Z 2361 Times Annex.

LOANS ON GOOD COLLATERAL.
Madison Av., Suite 1206. Mur. Hill 6389.

BUSINESS CONNECTIONS.

DO YOU WANT TO GO IN BUSINESS FOR YOURSELF? IF YOU HAVE $10,000 WILL DO IT UNDER OUR EXCLUSIVE "DIRECT FROM THE MILL" DISTRIBUTORS PLAN.

THE KNITWEAR AND HOSIERY FIELD OFFERS YOU A WONDERFUL OPPORTUNITY

TO ESTABLISH A PROFITABLE BUSINESS

with your investment absolutely under your own control.

We will show you how to start a FAMOUS LINE KITTED PRODUCTS STORE (Sweaters and Bathing Suits, Hosiery, Underwear and other knitted products) and how to be successful on a small capital in the beginning.

Knitwear experience is not essential to make a success in the Knitwear and Hosiery field, but a clean record is absolutely necessary.

We will give you an exclusive franchise and will show you how to select a choice location, how to select proper fixtures and resell our national known FAMOUS FAIN KNITTED PRODUCTS.

Our most effective merchandising and advertising service is at your disposal. We greatly facilitate the application of these methods to your buying and selling.

This same co-operation is extended whether you have $5,000 or $10,000 to invest in this profitable, clean, profitable business.

Call or write. All letters will be kept strictly confidential.

FAIN KNITTING MILLS, INC.,
Distributors Contract Department,
366 FIFTH AVENUE, N. Y. CITY.

BUSINESS CONNECTIONS.

MAN, aggressive, wanted, who can get together an organization of salesmen to sell and distribute a new patented office necessity which does work with 100 per cent. efficiency and sells for one-tenth of competitive prices; nationally advertised; has tremendous money making possibilities; already demonstrated; compensation is on a division of profit basis; unless you can show positive proof of having accomplished something in life you need not apply; give phone number and address. H 412 Times.

AGENT Wanted—Organized with force of competent trained salesmen that may have already handled successfully campaigns of stock selling; this is a corporation that can stand strictest investigation and has on ground; totally paid for, all of machinery for plants, and is nearing mining operations. Write for appointment. J 365 Times.

LAWYER, member of bar of New York and District of Columbia, now tax counsel large financial corporation, long experience in departmental practice and reputation as specialist in Federal and State tax matters, desires association with New York firm. X 2404 Times Annex.

YOU DO WANT A BUSINESS of your own! $125 upward invested in a universally used article will establish you; substantial profits, both wholesale and retail; call and let us prove it. PERRY & SCHOYER, 1008 Knickerbocker Building.

GARAGE broker wanted, must be experienced, thoroughly acquainted with Manhattan and Bronx; excellent opportunity for right party; commission and salary. Tarter's Exchange, 9 Delancey St. Phone Orchard 2674.

SILK MILL WANTED — Manufacturer's agent, factored by reputable commission house, with large selling organization covering country, desires additional piece goods production on consignment; all correspondence strictly confidential. J 406 Times.

LARGE, well-known distributor of motion specialties traveling 12 representatives soliciting jobbers and large department stores seeks additional lines; manufacturers' preferable. S 156 Times.

SHOE BUYER desires opening shoe department in reliable business place, on commission basis; sixteen years' practical department store experience. A 1155 Times Harlem.

SMALL investment necessary to secure exclusive territorial selling rights for patented article. Call Room 504, 311 5th Av., New York.

SMALL workshop in copper, brass and silver art novelties desires connection with well-established firm. Youngstrand, 159 East 31st St.

PLANT, fully equipped, open for tool, die, machine work and metal stamping. Hegso, 130 Atkins Av., Brooklyn, N. Y.

INVEST $250 in merchandise to start business for yourself; large earnings. Telephone Bryant 0641. Ask for Mr. Malin.

ACCREDITED Porto Rican firm wants contracts for manufacture hand-made garments. B 140 Times.

BUYER visiting Paris and London wants commission any line; responsible. A 173 Times.

MAIL ORDER NEWS, 500 5th Av., explains mail-order business. September number 25c.

ADVERTISE in publications in Europe for connections. Foreign Publicity, 286 5th Av.

GOING to Brazil, would like represent reliable concern. N., 219 7th Av.

FOR SALE.

FOR SALE.
MASON MATERIAL BUSINESS,
WITH PRIVATE SIDING, LOCATED ON D. L. & W. RAILROAD, IN FAST-GROWING TOWN; WITHIN COMMUTING DISTANCE OF NEW YORK; ANNUAL BUSINESS $150,000; OWNER FORCED TO RETIRE ON ACCOUNT OF ILL HEALTH; IS WILLING TO SACRIFICE TO QUICK BUYER. FULL DETAILS UPON REQUEST. X 2454 TIMES ANNEX.

FOR SALE—Old established retail meat, fish, fruit and vegetable business; located fifty miles from New York on the New York, New Haven and Hartford Railroad; including store, building, cold storage and all up-to-date store fixtures; proprietor interested in wholesale business; unusual opportunity. X 2254 Times Annex.

HIGH-CLASS, fully equipped tea room and baking; 130 chairs, glass top tables, bakers' oven, mixer, gas ranges; wonderful opportunity, especially man understanding baking business; with or without lease; will make easy terms to right party. J. X., 122 Times.

SHOP doing good business in Northern New York town and adjacent territory for sale; purchaser must be good all-round mechanic, with some knowledge of plumbing; to such prospect details and reason for selling will be given. S 255 Times.

FLAVORING extract factory with alcohol permit; business established 5 years; established trade; excellent working condition; complete formulas for all our products; will bear strictest investigation. W 777 Times Downtown.

INVENTION for sale; automatic razor sharpening machine; sharpened from one to eighteen ordinary razors within 3 to 4 minutes; a single loading required from 1 to 18 razors. T. R. Krayzanowski, 421 Tecumseh St., Fall River, Mass.

ATTENTION, BUSINESS BUYERS!
We have listings for your requirements.
We investigate before you buy.
Ask the men who bought through
BERESOFF NIBUR RAPHEL, 30 East 42d.

ESTABLISHED DRESS SHOP.
On account of other business will sacrifice good income store; good location, low rental; act quickly for real bargain. 2,272 Broadway, between 31st and 32d Sts.

TWO retail dress shops, money makers, Peekskill, Poughkeepsie, N. Y.; low rent, wonderful location; can sell lease or with stock. Inquire Frank Jacobs, 342 West 29th St.

MILLINERY Establishment, finest Brooklyn location; unlimited business opportunity for right party; good lease; must sacrifice. See Elman, 826 9th St., Brooklyn; South 7052.

GARAGE, 100x100; no elevator; high-class trade; lease; paying proposition; small cash; principals only; no information through mail. O'Meara, 152 West 42d.

GARAGE service station, Bronx; suitable mechanic; established; large repair and touring business. Francis J. Phillips, 47 West 42d.

GARAGE, Bronx; new building and established business; sale; capacity 100; $18,000 cash. Francis J. Phillips, 47 West 42d.

GARAGE, centrally located; filled; paying repair shop; accessories; good business; moderate rent; $2,500. Phone Audubon 1810.

WISH to sell established blue printing business; very good location; excellent opportunity. G 325 Times Downtown.

PICTURE FRAME, mirror, postcard, novelty store; must be sold on account of death. 1,117 Flatbush Av., Brooklyn.

GARAGE, 18,000 feet, downtown, from builder; security only. Garage Real Estate, 160 West 42d St.

GARAGE, repair shop, Chelsea district; cheap rent; restricted; 3 months' security required. Call Fitzroy 6450.

BARGAIN, quick buyer, confectionery store, Bronx; no brokers. Hamilton 709 West 72d.

SLATE quarry for sale, developed and fully equipped, near Bangor, Pa., 23 acres. Carter Lenni Realty Co., East Stroudsburg, Pa.

FOR SALE—Beautifully decorated millinery store; high-class patronage. Blythe's Hats, 120 West 44th St.

DRESS, cloak store; largest shopping section. Inquire store, 332 Bridge St., B'klyn.

BUSINESS SERVICES.

FIVE THOUSAND
envelopes, 3¾, white, including printing, $5 per 1,000; 5,000 letterheads, high-grade bond paper, 8½x11, $25 per 1,000; other printing equally reasonable. Century Printing Co., 25-29 Bleecker St. Phone Wisconsin 9329.

MY letters and booklets sell your products economically. MELIA, Marbridge Bldg. Fitzroy 0792.

MY SALES LETTERS bring results because they are scientifically written. Durane, 401 Water St. John 4194.

MISCELLANEOUS.

SPACE to rent for facial massaging and manicuring; must be competent in the work; was formerly with Prof. Francois Marcel at 281 5th Av., New York City, for fifteen years. A. Garrasent, 8 West 30th St., Room 513.

179 STUDENTS PUT ON STATE HONOR LIST

University Scholarship Winners, With a Rating of 90 Per Cent. or More.

NEW ROCHELLE LAD FIRST

Bernard Cioffari, High School Pupil, Had Highest Average, 97.03 Per Cent.

Special to The New York Times.

ALBANY, Aug. 22.—The university scholarship honor list was issued today, containing the names of 179 pupils in the high schools of the State who have received college entrance diplomas, and whose standing was 90 per cent. or more.

The students, in the order of their standing in the list, with their percentages and the schools they attended, are:

1—Cioffari, Bernard, 97.03, New Rochelle.
2—Cioffari, Vincent, 96.77, New Rochelle.
3—Enders, Mary Phelps, 95.69, Cobleskill.
4—Cross, Dorothy E., 95.32, Hunter College.
5—Gamhart, Gordon N., 094.99, Central.
6—Humphrey, Helen R., 94.85, Richmond Hill.
7—Nolan, Mary, 94.84, Nazareth Academy.
8—Wall, Huberda, 94.84, Watertown.
9—Timmerman, Lois, 94.61, East.
10—West, Edith, 94.56, Glens Falls.
11—Statius, Stacey E., 9.24, West.
12—Otis, Herbert, N., 94.19, Plattsburg.
13—Spradling, Justine L., 94.17, White Plains.
14—McDonald, William F., 94.04, Newton.
15—Galasso, Attelio, 93.89, DeWitt Clinton.
16—Agnew, Malcolm E., 93.80, Plattsburg.
17—Tanzer, Margaret I., 93.71, Mount Vernon.
18—Fairbairn, Helen E., 93.63, Lafayette.
19—Pickard, Darwin R., 93.61, Watertown.
20—Levy, Walter C., 93.57, Syracuse Central.
21—Doughton, Gwendolyn, 93.51, Lafayette.
22—Cornell, Catherine B., 93.47, Plattsburg.
23—Hammond, Jacques R., 93.45, West.
24—Morton, David S., 93.40, Syracuse Central.
25—Sanes, Samuel, 93.40, Hutchinson Central.
26—Baker, Charles E., 93.35, Schenectady.
27—Newman, Theresa R., 93.35, Hunter College.
28—Allen, Stanley C., 93.30, Saratoga.
29—Hartman, Myra J., 93.24, South Side.
30—Frankfeld, Dorothy, 93.15, Hunter College.
31—Paul, Frederick A., 93.14, Lafayette.
32—Conklin, Lou W., 93.13, Roslyn.
33—Sinnott, Doris, 93.13, New Hartford.
34—Boxberg, Charles, 93.12, Lafayette.
35—Giannuzzi, George A., 93.10, Union Endicott.
36—Newstead, Helaine H., 92.99, Hunter College.
37—Heffernan, Catherine C., 92.94, Fabius.
38—George, Dorothea A., 92.92, Milne.
39—Sherman, William B., 92.80, Hastings-on-Hudson.
40—Grinsky, Jacob, 92.77, Eastern District.
41—Solomon, Sam, 92.74, Boys'.
42—Schilback, Milton, 92.72, Erasmus Hall.
43—Heffel, Mary A., 92.64, Hunter College.
44—Searle, Roberta, 92.62, Randolph.
45—Abel, Harold J., 92.60, De Witt Clinton.
46—Katz, Leah E., 92.59, Hunter College.
47—Drummond, Muriel J., 92.56, Newton.
48—Bryant, Donald C., 92.52, White Plains.
49—Berezov, Dora, 92.51, Hunter College.
50—DuBois, Emilie H., 92.51, Livingston Manor.
51—Katz, Milton I., 92.45, New Utrecht.
52—Weiss, Regina C., 92.43, Poughkeepsie.
53—Max, Alan M., 92.42, De Witt Clinton.
54—Bugbee, Burton A., 92.34, New Rochelle.
55—Karp, Myrtle, 92.30, Hunter College.
56—Stock, Catherine V., 92.22, Flushing.
57—Remington, Mary E., 92.21, Nazareth Academy.
58—Hayes, Marion E., 92.20, Hunter College.
59—Knapp, Margaret E., 92.19, Schenectady.
60—Leadley, E. Louise, 92.19, West.
61—Roe, Eugene L., 92.19, Troy.
62—Maloney, Catherine M., 92.15, Nazareth Academy.
63—Adams, Myra J., 92.13, Girls'.
64—McManus, Helen W., 92.11, Nazareth Academy.
65—McDowell, Lewis G., 92.06, Brooklyn Technology.
66—Mielak, William, 92.06, South Park.
67—Smith, Anna E., 92, Hunter College.
68—Sukernek, Lenore, 92, Lafayette.
69—Schundler, Sidney, 91.94, De Witt Clinton.
70—Smith, Marion W., 91.90, Mount Vernon.
71—Conklin, Raymond W., 91.89, Horseheads.
72—Feinberg, Leona, 91.87, Hunter College.
73—Fraser, Jean L., 91.87, Elmira Free Academy.
74—Taylor, Ellen M., 91.85, New Rochelle.
75—Kornhauser, Gertrude, 91.84, Wadleigh.
76—Kochendorfer, J. Raymond, 91.80, Jamaica.
77—Mages, Evelyn M., 91.80, Albany.
78—Browne, Arthur W., 91.75, Ithaca.
79—Cleghorn, Marquis R., 91.75, Glens Falls.
80—Osborne, Greta L., 91.75, Southampton.
81—Partridge, H. Sylvester, 91.74, East.
82—Levin, Rose, 91.72, Central.
83—Baum, Harry, 91.71, De Witt Clinton.
84—Hazzell, Helen S., 91.70, Franklin Academy.
85—Kleinfelder, Mildred M., 91.67, Hamburg.
86—Alexander, Clifford E., 91.66, West.
87—Evans, Richard G., 91.65, Auburn Academy.
88—Street, Lucy C., 91.65, White Plains.
89—Viets, Helen M., 91.64, Schenectady.
90—Bernstein, Saul, 91.53, Morris.
91—Mogton, Lester T., 91.52, Albany.
92—Lansing, Helen V., 91.51, Watervliet.
93—Freedman, Jacob S., 91.47, De Witt Clinton.
94—Palmer, Evelyn M., 91.46, Schenectady.
95—Farquhar, Jessie, 91.44, Erasmus Hall.
96—Battin, Marian L., 91.43, Corning Free Academy.
97—Michaelis, Walter C., 91.43, Bushwick.
98—Beth, Richard, 91.42, Lynbrook.
99—Silliman, Edna V., 91.40, Hempstead.
100—Bennett, Glen W., 91.39, Schenectady.
101—Adler, Carolyn M., 91.38, Hunter College.
102—Seely, Pauline A., 91.35, Goshen.
103—Cohan, Miriam, 91.34, Hunter College.
104—Brophy, Helen M., 91.33, Hunter college.
105—Rosenbaum, Ruth R., 91.32, Ogdensburg Free Academy.
106—Myers, Charity R., 91.30, White plains.
107—Freudenfall, Molly, 91.26, Morris.
108—Heller, Harry, 91.26, De Witt Clinton.
109—Baker, Elizabeth M., 91.21, Hutchinson Central.
110—Vrogel, Edward J., 91.21, West.
111—Lipscher, Edwin R., 91.20, Manual Training.
112—Hogan, Eugene E., 91.19, Lafayette.
113—Rosenblatt, Gertrude, 91.17, Hunter College.
114—Ginsburg, Joseph, 91.15, De Witt Clinton.
115—Mehegen, Rose M., 91.15, Fulton.
116—Barkley, Sara H., 91.13, Ellenville.
117—Sopperstein, Sylvia, 91.13, Bay Ridge.
118—Hollyan, Marjory J., 91.13, Lafayette.
119—Vogts, Marie L. G., 91.13, Hunter College.
120—Lewis, Mabel S., 91.12, Chatham.
121—Summerson, William H., 91.12, Erasmus Hall.
122—Springer, Warren E., 91.08, Troy.
123—Sims, Katherine L., 91.07, Lafayette.
124—Richter, Miriam S., 91.05, Lafayette.
125—Spalley, Walter E., 91.03, Poughkeepsie.
126—Chaffman, Julia E., 91.02, New Rochelle.
127—Hoyt, Norris H., 91, Middleport.
128—Crowley, Helen M., 90.97, Oswego.
129—Dannaher, James R., 90.95, St Joseph's Normal Institute.
130—Gilmore, Marie A., 90.93, North Tonawanda.
131—Miller, Catharine C., 90.89, Schenectady.
132—Wilder, Ella W., 90.86, Jamaica.
133—Ackerman, Gertrude, 90.87, Hunter College.
134—Brigham, Richard W., 90.87, Binghamton Central.
135—Lowenton, Eleanor, 90.83, Washington Irving.
136—Adams, Oliver R., 90.78, Lafayette.
137—Sloane, Elizabeth, 90.78, Mamaroneck.
138—Chesmits, Henry M., 90.72, Lafayette.
139—Sabine, Julia Elizabeth, 90.67, Oestning.
140—Wheeler, Harry E., 90.66, Richmond Hill.
141—Brand, Vara J., 90.64, Hunter College.
142—Jungman, Henrietta, 90.64, Manual Training.
143—Starke, William, 90.64, Warsaw.
144—Levey, Jacques R., 90.62, Central.
145—Mace, Nan L., 90.59, Mount Vernon.
146—Wilburn, Ethel M., 90.58, Scotia.
147—Michels, Walter C., 90.57, Utica.
148—Machits, Joseph, 90.54, Eastern Dist.
149—Morrill, Sidney A. R., 90.54, Fulton.
150—Schneckenburger, Edith, 90.50, Warsaw.
151—Fuller, Kenneth W., 90.47, New Hartford.
152—Werner, William, 90.47, Far Rockaway.
153—Litchfield, Lydia, 90.45, Memorial.
154—Gordis, Robert, 90.41, Talmudical Academy.
155—Goldberg, Morris, 90.37, Boys'.
156—Muckenhupt, L. Brandt, 90.37, Poughkeepsie.
157—McCormick, Murial P., 90.34, Watertown.
158—McLarty, Thelma G., 90.34, Curtis.
159—Vrooman, Isabel E., 90.33, Patchogue.
160—King, Ronald W. F., 90.31, East.
161—Kaplan, Gwendolyn, 90.30, Hunter College.
162—Auryausen, Elizabeth, 90.28, Jamaica.
163—Pettinger, George W., 90.26, East.
164—Kelly, Ruth M., 90.25, Niagara Falls.
165—Bjorkgren, Edith V. E., 90.21, Glen Cove.
166—Gow, Janet Reid, 90.21, Niagara Falls.
167—Lambart, Catharine L., 90.21, Niagara Falls.
168—West, Sylvia H., 90.21, Hunter College.
169—Laidlaw, Helena L., 90.20, Canton.
170—Nevins, Richard E., 90.18, New Rochelle.
171—Horton, Pomeroy, 90.16, Ithaca.
172—Block, E. Margaret, 90.15, Hunter College.
173—Difurio, Frank L., 90.15, Syracuse Central.
174—Jacobi, Herbert, 90.12, Bushwick.
175—Reilly, Kathryn M., 90.10, Haverstraw.
176—Cross, Virginia, 90.07, Newton.
177—Lief, Joseph, 90.06, Eastern District.
178—Klus, Harold E., 90.05, Geneva.
179—Slovak, Gertrude J., 90.02, Elmira Free Academy.

WALKER ELECTRIC TRUCKS

You Will Know Them By Their Steel Disc Wheels

16c. "gas" or 22c. "gas"—Walker Electric Trucks will still save you their first cost in a few seasons of trucking on your New York City routes—and will keep on saving money ten or fifteen years longer. Ask N. B. C., Gimbels, Westcott Express, Vacuum Oil, Schrafft, or Kodak.

WALKER VEHICLE CO.
452 Lexington Ave. (Grand Central Terminal)

We Announce the Removal of Executive Offices to Our Own Building

14 West 45th Street

Cunningham & Foley, Inc.
Building Construction
Telephone - - Vanderbilt 5760

Delicious Iced-Tea — *Without Boiling Water!*

A Marvelous Discovery Made Possible By TAO TEA BALLS

Drop a TAO TEA BALL into a teapot of cold water (not ice-water) after breakfast. By lunch-time you will have the most delicious, delicately flavored, amber-colored tea. Use one ball to four cups. Serve with lemon and sugar to suit your taste and chip of ice to frost it.

No Waste of Ice
No Water to Boil

TAO TEA *never becomes bitter*—no matter how long it brews. Make up a supply in the morning—serve it throughout the day.

FLOWERY ORANGE PEKOE BLEND

$1.00 SIZE 50-BALL CADDY
45c SIZE 20-BALL TIN
25c SIZE 10-BALL TIN

TAO TEA BALLS

TAO TEA COMPANY, Inc.
103 Park Avenue, New York

FREE Trial Offer

Your grocer probably stocks TAO TEA BALLS. If not, a 2c stamp, your name and address and your grocer's, will bring you 2 TAO TEA BALLS free. Mail coupon to

TAO TEA COMPANY, Inc.
103 Park Avenue, New York

Name_____
Address_____
Grocer's Name_____
Grocer's Address_____
C

The above illustrations are from actual photographs of a woman's short limb. Note the difference when wearing THE NONPAREIL PATENTED EXTENSION SHOE (for men, women and children). Worn inside ready-made shoes. Satisfaction guaranteed or money refunded. Write for descriptive booklet A.

E. L. O'CONNOR CO.
Established 1884.
1149 BROADWAY, N. Y.
N. DeCesare, Prop.

DON'T swat the fly!

Authorities say the common house fly may carry as many as thirty million disease germs on and in its body. Has no one yet told you of Preventol, the wonderful new insecticide that kills flies cleanly? You spray it. Harmless, non-staining, and absolute *magic*. Think of mosquitoe-free and fly-free summers and vacations! Your druggist will tell you

When all other insecticides have failed, use
PREVENTOL
The *Spray* Insecticide

BAYER Genuine ASPIRIN

SAY "BAYER" when you buy. Insist!

Unless you see the "Bayer Cross" on tablets, you are not getting the genuine Bayer product prescribed by physicians over 23 years and proved safe by millions

Accept only "Bayer" package which contains proper directions.

Handy "Bayer" boxes of 12 tablets—Also bottles of 24 and 100—Druggists

Aspirin is the trade mark of Bayer Manufacture of Monoaceticacidester of Salicylicacid.

A Representative Assortment of the Season's Smartest Suits in a Sale

This is merely a different way of stating that we have drastically reduced the prices on our Entire Stock of Hart Schaffner & Marx Fancy Suits—but the difference is important. It means that here you buy exactly what you want because you want it, not merely because the prices are attractively lower.

Hart Schaffner & Marx Suits originally $45, $40 and $35
$29.50

Hart Schaffner & Marx Suits originally $60, $55 and $50
$39.50

Hart Schaffner & Marx Suits originally $75, $70 and $65
$49.50

At Our Two Broadway Stores Only
A Clearance of Many Hart Schaffner & Marx Suits
$19.50
Not your size in every pattern but many wonderful savings in all sizes—if you hurry

Wallach Bros

Broadway, below Chambers
Broadway, cor. 29th
246-248 West 125th
3d Ave., cor. 122d

Hart Schaffner & Marx Clothes

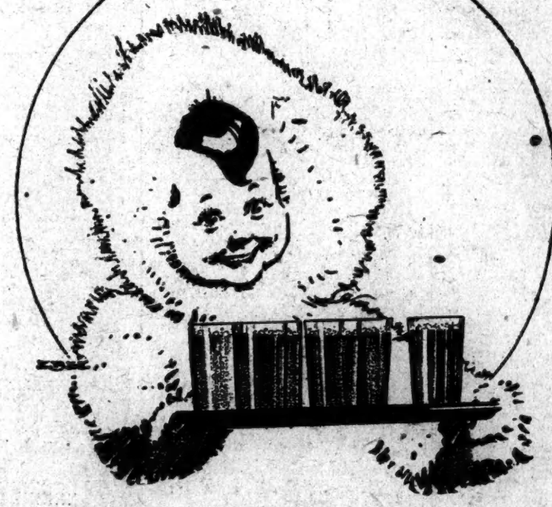

You won't turn him down!

Pretty confident grin on the little Eskimo kid! He *knows* that his live, friendly drink will get a glad hello from the crowd. *They all like it.*

Clicquot Club is just about a perfect thirst-quencher. Its tang and sparkle and fragrance make a happy combination for killing a thirst.

You couldn't have a purer drink—spring water, real Jamaica ginger, excellent fruit flavors, and cane sugar. Those are the good things that go into Clicquot Club.

And the blend has been a favorite for thirty-eight years.

Try Clicquot Club Sarsaparilla too—and the Root Beer and Birch Beer. Order from your grocer or druggist.

THE CLICQUOT CLUB COMPANY
Millis, Mass., U. S. A.

Clicquot Club
Ginger Ale
Sarsaparilla
Birch Beer
Root Beer